



# FOCUS

October 2022

Eaton Bray, Edlesborough, Northall & Dagnall  
Focus is online at [www.thefocusmagazine.co.uk](http://www.thefocusmagazine.co.uk)





EXPERTISE, QUALITY & EXPERIENCE  
EST 2003

## Car Bodyshop, Service Workshop & MOT Bay



MOT TESTING  
FOR ALL MAKES & MODELS

4 WHEEL ALIGNMENT  
& TYRE FITTING

SPECIALISTS IN COMPLETE  
CLASSIC CAR RESTORATION

DEALER TRAINED TECHNICIANS

EXTENSIVE EXPERIENCE IN  
PRESTIGE CAR PAINTWORK & REPAIR

ACCIDENT & VANDALISM DAMAGE

INSURANCE WORK UNDERTAKEN

MOBILE BODY REPAIRS  
ALLOY WHEELS - DENTS - BUMPERS  
CHIPS - SCRATCHES - SCUFFS

Fully equipped vans that come  
to your home or office

FREE COLLECTION & DELIVERY  
LOAN CARS AVAILABLE



**01582 664772 [www.smartautomotive.co](http://www.smartautomotive.co)**

Smart Automotive, Units 17 & 18 Icknield Way Farm, Tring Road, Eaton Bray LU6 2JX

SMART AUTOMOTIVE IS THE TRADING NAME OF SMART TOUCH (MK) LIMITED

# NORTHALL BAPTIST CHAPEL

Chapel Lane, Northall

(just beyond the 30 speed limit signs on the road towards Leighton Buzzard)

Everyone is welcome to our Sunday worship each week between 11am and 12.30pm including tea/coffee and time to talk together.

For more information contact:

John Hazell 01525 218142

Email [northallchapel@btinternet.com](mailto:northallchapel@btinternet.com)

Web: [www.northallbaptistchurch.org](http://www.northallbaptistchurch.org)

There has been a Baptist Chapel in Northall for more than 200 years. Today we continue to seek to worship God, serve him in our daily lives and support and encourage one another in the difficult and the joyful times.

## Wednesday Club



# Coffee



## Morning

**Bring & Buy Table  
Super Raffle**

**Baked Goods Stall**

**Wed 12th October**

**10.15 to 11.45**

**Northall Village Hall**

**All welcome**

Cover photo by Richard Woodhead

**Focus is online at [www.thefocusmagazine.co.uk](http://www.thefocusmagazine.co.uk)**

# The Focus Magazine Committee

**Editor:** Sally Siddons 01525 221733

34 Wallace Drive, Eaton Bray

**Email:** [sallysid@hotmail.com](mailto:sallysid@hotmail.com)

**Business Advertising:** Sally Taylor, Butler's Folly, South End Lane, Northall LU6 2EX  
01525 221576 & Angela Dunford 221944

**Email** [advertising@thefocusmagazine.co.uk](mailto:advertising@thefocusmagazine.co.uk)

**Chair:** Ken Coates

10 The Nurseries, Eaton Bray 220868

**Circulation Manager:** Angela Dunford

1 Knolls View, Leighton Road, Northall

01525 221944, [angela.dunford29@gmail.com](mailto:angela.dunford29@gmail.com)

**Treasurer:** Steve Dunford, 01525 221944

**Committee Member:** Sue Tucker, 01525

223004, [susantucker053@gmail.com](mailto:susantucker053@gmail.com)

**Design and Layout:** Tracey Moren  
(Moren Associates Limited) 01525 229695

**Printed by:** Prioxy Press

Dunstable 01582 699851

Copy for publication to the Editor by the

**10th of the month**

*Focus accepts no responsibility as to the accuracy or content of any advertising or articles published in 'this' magazine, neither do they reflect the opinion of members of the Committee.*

*© Articles published in Focus may not be reproduced without permission.*

**Focus would like to remind contributors that the deadline for articles is the 10th of the preceding month**

*Kindly Note*

*If the event you wish to advertise falls in the first week of the month, it is advisable to get the details into Focus a month earlier. The magazines are not delivered from the printers until the first of the month, therefore it takes a few days for them all to be circulated throughout the village.*

*≠Editor*

# Village Diary



## Weekly

- Mon-Sun St. Mary's Edlesborough is open most days 10am-4pm, sometimes longer.  
Look for the OPEN sign below the notice board
- Mon-Fri (term) Eaton Bray Pre-school, Eaton Bray Lower School, 01525 220468, admin@eba.ec
- Mon-Fri (term) Dagnall Under 5's, Dagnall Village Hall, 9.15am - 12.15pm, Mrs Ann Tobin 07816 358342
- Mon-Fri (term) Edlesborough Primary Academy Pre-School, 01525 220431, epamanager@epa-primary.org
- Mon-Fri (term) Tottemhoe Pre-school, Tottemhoe CE Academy, 01582 662959, tottemhoeoffice@tot.dsamat.co.uk
- Mondays Pilates, 10.45am, Tottemhoe Memorial Hall, Lisa: 07832 230774
- Mondays Dagnall Community Choir, All Saints Church 7.45-9.45pm, w:dagnall-community-choir.co.uk
- Mondays (term) Movement and exercise classes with a dance flavour, Northall VH 2-3.30. Jan 01442 864271.
- Mondays Curtain Call Youth Theatre 5-7.30pm, Eaton Bray Village Hall, Gavyn 01525 220525
- Mondays Curtain Call Theatre Group, 7:30-10:30pm Eaton Bray VH, Sheila sdtwinkletoes@yahoo.co.uk
- Mondays KFPA ISTD ballet classes, Edlesborough Memorial Hall 4pm-6.30pm (4years+)  
Contact Kiri 07988161043 or visit Facebook page 'KF PerformingArts/KFPA' for info
- Mondays Cubs (8-10½ years old), 6.30pm - 8pm, 1st Eaton Bray & Edlesborough Scout Hut, High Street, Edlesborough. Contact Liz Coates 01442 842550
- Mondays Yoga, 6:45pm, Edlesborough Memorial Hall, contact 07837 727302
- Mondays Barre, 8pm, Edlesborough Memorial Hall, contact 07837 727302
- Mondays Eaton Bray Tennis Club - 4-7pm mini / junior tennis coaching
- Mondays Eaton Bray Tennis Club - 7-8pm Adult Coaching 'Get Back Into Tennis'
- Tuesdays Pilates, 10-11am, Eaton Bray Village Hall, Nicky Roussou 07861 162680
- Tuesdays Tottemhoe Baby & Toddler Group, 9.30-11.15am, St. Giles Church Hall, Ruth Allen, 01525 222468 or 07796 265174 or email ruthallen002@gmail.com
- Tuesdays Tap & Ballet Classes, JoAnn Latus School of Dance, 4-8pm, Eaton Bray VH, 07800 518654
- Tuesdays Coffee Morning, Bring & Buy, Table Top Sale, 10-11:30am, Salvation Army Hall, Booth Place, Eaton Bray
- Fortnightly Keep Fit class, Edlesborough Memorial Hall 11 - 12noon
- Tuesdays Jazzercise 9:15-10am, Eaton Bray VH, Annis, annisjazzercise@gmail.com 07447 409666
- Tuesdays 12-3pm, Chiltern Art Club, St Giles Church Hall, Tottemhoe, Contact 01582 607315/872115
- Tuesdays Eaton Bray Tennis Club - 6-7.30pm Social play for all adults
- Wednesdays Pilates, 8pm, Northall Village Hall, Lisa: 07832 230774
- Wednesdays Northall & District Age Concern Wednesday Club, 10am - 3pm, Northall Village Hall, Contact Dee on 07854 230243
- Wednesdays Art Course online 9.30 -11.30 am, contact Lorna Moore 07896 619660
- Wednesdays Art Course, Bellows Mill Eaton Bray, 2-4.30pm, contact Lorna Moore 07896 619660
- Wednesdays Jazzercise 7:30-8:30pm, Eaton Bray VH, Annis, annisjazzercise@gmail.com 07447 409666
- Wednesdays Eaton Bray Tennis Club - 5-6 pm 9-11 years old tennis coaching & U16 Beginners tennis
- Wednesdays Pilates 6-7pm, Eaton Bray Village Hall, Heather Holmes, 07305 023077 pilateswithheather@mail.com
- Thursdays KFPA Street dance classes, Edlesborough Memorial Hall 4.15pm-6.30pm (4 years+)  
Contact Kiri 07988161043 or visit Facebook page 'KF PerformingArts/ KFPA' for info
- Thursdays Tae Kwon-do, Dagnall Village Hall, 5.45-7.30pm 07813 755785
- Thursdays Beavers (6 to 8 years old), 6.15-7.30pm, 1st Eaton Bray & Edlesborough Scout Hut, High Street, Edlesborough. Contact: ebebeaverleader@ebescouts.co.uk
- Thursdays Explorers Scouts (14-18 years old), 8pm-9.30pm, 1st Eaton Bray & Edlesborough Scout Hut, High Street, Edlesborough. Contact Simon Betts, simon\_betts@hotmail.com.
- Thursdays Eaton Bray Methodist Church Social Afternoons, 2 - 4pm, All Welcome
- Thursdays Retro Line Dance Class. 11.15am to 12.45pm. Eaton Bray Village Hall. Beginners welcome.  
[www.jukeboxjunction.co.uk](http://www.jukeboxjunction.co.uk) info@jukeboxjunction.co.uk 07864212171
- Thursdays (term) Vinyasa yoga, 7:30-8:30pm The Coffee Tavern eleanorlangton@outlook.com 07969 315384



# Village Diary

Fridays	Tap & Ballet Classes, JoAnn Latus School of Dance, 4-8pm, Eaton Bray VH, 07800 518654
Fridays	Jazzercise 9:15-10am, Eaton Bray VH, Annis, annisjazzercise@gmail.com 07447 409666
Fridays	Stay & Play toddler group, 'Musical Monkeys' at the Eaton Bray Village Hall, 10-11.30am, £4.50 for one adult and child, £1 for extra children/adults, 0-6 months free
Fridays	Scouts, (10½ to 14 years old), 7.00-8.30pm, 1st Eaton Bray & Edlesborough Scout Hut, High Street, Edlesborough. Contact Mark Owen, ebescoutleader@ebescouts.co.uk, 07899 892344
Fridays	"Little Luvvies" baby ballet classes, 10am-11.30am, Northall Village Hall. Contact Emma Whittemore on 01525 376124
Saturdays	Jazzercise 9-10am, Eaton Bray VH, Annis, annisjazzercise@gmail.com 07447 409666
Saturdays	KFPA Musical theatre classes, Edlesborough Memorial Hall 9.30-10.30am (4years+) Contact Kiri 07988161043 or visit Facebook page 'KF PerformingArts/ KFPA' for info
Sundays	Sunday worship at 11am, Edlesborough Baptist Church, Moor End, LU6 2FL. Contact: 01525 222064 or edlesboroughbaptistchurch@gmail.com
Sundays	Yoga, 9:30am-10:30am, Edlesborough Memorial Hall, contact eleanorlangton@outlook.com or 07969315384
Sundays	Karate for kids & adults, 2:30-4pm & 4:30-6pm, Eaton Bray VH, Contact 07500 007779
Sundays	Eaton Bray Tennis Club - 10am -12pm Social play for all adults
<b>Monthly</b>	
1st Monday	Eaton Bray Parish Council Meeting, 7.30pm, The Coffee Tavern (except Jan-2nd Monday)
1st Monday	Eaton Bray W.I. Meeting, 7.30pm. Eaton Bray Methodist Church Hall. Contact Margaret Jones on 01525 220991
1st & 3rd Tues	Dunstable & District Orbit (social and charitable) Club meet at Dunstable Rugby Club at 8pm. For details contact 01525 222441 or 01582 755147
1st Saturday	St. Mary's Church, Eaton Bray Coffee Morning, 10:30am - 12 noon (July held on 2nd Saturday)
1st Saturday	Book Swap at St Mary's Eaton Bray, 10:30am -12 noon (July held on 2nd Saturday)
2nd Monday	Film Society, Sep to May, 2pm, Eaton Bray Village Hall, Graham Chappell 01525 220883
2nd Tuesday	Dunstable & District Local History Society meeting, 7.45pm, Methodist Church Hall, Dunstable
2nd Tuesday	Edlesborough W.I. Meeting, 7.30 pm, Edlesborough Memorial Hall. Contact Sue Bingham 01525 222522
3rd Thursday	Edlesborough Parish Council Meeting, 7.30pm, Memorial Hall
2nd Friday	Leukaemia Research Coffee Morning 2, Dunstable Road, Dagnall 10.30 a.m. all welcome. No meeting in September, June plant bring and buy, December Sherry & mince pies
3rd Sunday	Lunch club 11.30 to 2.00pm, Eaton Bray Village Hall, Chris Hewitt 222288
Last Saturday	Coffee Morning, 10:00-12 noon, Edlesborough Methodist Church
<b>This Month's One Off/Annual/Irregular Events</b>	
12th Oct	Age Concern Wednesday Club Coffee Morning, 10:15-11:45 Northall Village Hall
15th Oct	Music @ St. Mary's - Autumn Arias, 7:30 pm, £10 Box Office 01525 222283
19th Oct	Eaton Bray Good Neighbours AGM, 6:30pm, Eaton Bray Methodist Church

---

## The Parish Nurse Charity

The **Parish Nurse Charity** (CC reg no. 204752) was set up in 1921 – long before the NHS existed – to provide nurses, medical and surgical assistance. It is a small charity that can make grants to residents of Edlesborough, Dagnall and Northall. The grants can be used to help with the cost of items or services that are not funded elsewhere. Examples currently include monitored personal alarms and motorised rise and recline chairs, but not more expensive things – our funds are not large. We help all ages where the grant makes the item or services affordable to the recipient. Anyone can apply for someone else if the recipient lives in the Parish and agrees with the application.

*Please feel free to contact us Scott Mineikis (07721 102932), Elizabeth Braiden (07831 176842), Sue Bingham ( 07484 166673)*

## Plans for Focus Magazine in 2023 are Underway

First, we would like to thank all the advertisers who bought advertising space in the 2022 editions of the magazine and thus supported the villages' community.

The magazine has 10 printed, full colour editions a year, with a print run of 2500 copies, delivered free to homes in the four villages by willing volunteers. It is also published online at [www.thefocusmagazine.co.uk](http://www.thefocusmagazine.co.uk).

We are currently contacting our existing advertisers regarding renewals.

If you would like to advertise your business in Focus next year, please contact [advertising@thefocusmagazine.co.uk](mailto:advertising@thefocusmagazine.co.uk) or call Sally Taylor on 01525 221576 or Angela Dunford on 01525 221944 for details.

## Appledown Rescue - Ella's Story



We'd like to share a lovely story about a very brave dog called Ella. She came to us earlier this year underweight, neglected and suffering from terrible mange. With love and care she responded to treatment and we were very impressed by her sweet nature. She won the hearts of her prospective new owners during her recovery and when she was fully fit she set off for her new life. Not only has she become a much loved family pet but Ella also has a job! Ella has become a therapy dog working with her owner in a special educational needs provision school. The children love her calm and gentle presence and she has helped some of them to overcome a fear of dogs. She will also be helping reluctant readers by sitting with them while they read to her. What a journey for a dog who came to us in such an appalling state! Her owner says 'this happy dog creates smiles wherever she goes'. I hope she has made you smile too!

To support our work you can make a one-off donation of £3 by texting APPLE to 70111, or donate via Paypal using the 'DONATE Support a Cause' option. Cheques are very welcome too!

**Appledown Rescue & Rehoming Kennels Harling Road, Eaton Bray LU6 1QY**  
01525 220383 (10am-1pm & 2-4 pm) E-mail: [appledown.kennels@btinternet.com](mailto:appledown.kennels@btinternet.com)  
Website: [www.appledownrescue.co.uk](http://www.appledownrescue.co.uk) **Viewings are by appointment only.**

**Follow us on Facebook, Twitter & Instagram!**



# Village Info



**EDaN Community Transport**  
Peter Williams: 01442 842506

## Village Hall Booking Contacts

**Northall:** Lorna Cabbage Tel: 07857 318696 [www.edlesborough-pc.gov.uk/nvh](http://www.edlesborough-pc.gov.uk/nvh)

Email: [northallvhbookings@gmail.com](mailto:northallvhbookings@gmail.com)

**Eaton Bray:** Norman Lee Tel: 07975 797202

Email: [bookings@ebvh.co.uk](mailto:bookings@ebvh.co.uk) Website [www.ebvh.co.uk](http://www.ebvh.co.uk)

**Dagnall:** Bev Way 07875 462128 & Trish Owen 07762 151364

Email [DVH\\_Bookings@outlook.com](mailto:DVH_Bookings@outlook.com)

**Edlesborough Memorial Hall:** Penny Pataky, Tel: 01525 229358

Email: [manager@edlesborough-pc.gov.uk](mailto:manager@edlesborough-pc.gov.uk)

## Police Contact Numbers...

*making neighbourhoods safer together*

**General Assistance (Recommended Number): 101      Emergency: 999**

**Bedfordshire Police (Eaton Bray)**

Leighton Buzzard Police Station/Kathryn Horgan: 01582 473411

Typetalk: 18001 01582 473418

**Thames Valley Police (Edlesborough, Dagnall & Northall)**

PCSO Jackie Dodson

Email: [greatbrickhillwingivinghoenhpt@thamesvalley.pnn.police.uk](mailto:greatbrickhillwingivinghoenhpt@thamesvalley.pnn.police.uk)

## Defibrillator Locations

These units are registered with the Ambulance Services. To access them, please phone 999. You will be given the access code and the location of the unit will be confirmed. The defibrillator is easy and safe to use. The units can be found on the outside walls of the following locations:



**Dagnall:** Red Lion Public House & Munns Farm Shop

**Eaton Bray:** The Coffee Tavern

**Northall:** The Swan Public House

**Edlesborough:** Edlesborough Memorial Hall & Baptist Church, Summerleys



**Helpline: 07930 987064**

**Manned phone hours:**

**9am to 5pm, Monday to Friday**

(An answering service is available for out-of-hours calls)

Call us if you want help with getting to the surgery/hospital, collecting prescriptions, minor errands or d-i-y jobs, form-filling, walking your pet, on-line shopping support etc. or if you would welcome our befriending service.

*We help people of Eaton Bray and adjacent villages*

# **Eaton Bray with Edlesborough Parish News**

**Vicar: Rev'd Joy Cousins**

**The Vicarage, 11 High Street, Eaton Bray - Tel: 01525 220261**

**Associate Priest: Rev'd Stephen Burge**

**Church Warden & Pastoral Matters: Catherine Hayden (01525 220527)**

**Reader: Gordon Gray (01525 220136)**

**Website: [www.stmaryseatonbray.org.uk](http://www.stmaryseatonbray.org.uk) Facebook: St Mary's Eaton Bray**

A few months ago, the nations of the United Kingdom of Great Britain and Northern Ireland came together to celebrate the Platinum Jubilee of Her Majesty the Queen. Following her Majesty's death on 8th September, the nations have come together again to mourn the passing of a great Queen, and to pledge support to our new King Charles III. On her 21st Birthday, Princess Elizabeth, as she then was, gave a radio broadcast in which she dedicated her life to the service of her people. She promised: 'I declare before you that my whole life, whether it be long or short, shall be devoted to your service and the service of our great imperial family to which we all belong.' She never wavered from that sense of dedicated service, in good times and in bad, as the world changed immeasurably around her. In 1947 at the age of 21 she married Prince Philip, whom she described as 'my strength and my stay.'

The Archbishop of Canterbury, Justin Welby, summed up the thoughts of many: 'As we grieve together we know that, in losing our beloved Queen, we have lost the person whose steadfast loyalty, service and humility has helped us make sense of who we are through decades of extraordinary change in our world, nation and society. As our grief runs deep, even deeper is our gratitude for Her Late Majesty's extraordinary dedication to the United Kingdom, her Realms and the Commonwealth. Through times of war and hardship, through seasons of upheaval and change, and through moments of joy and celebration, we have been sustained by Her Late Majesty's faith in what and who we are called to be.'

Many of you will have seen the Queen in person. I saw her at a service in York Minster and it is something that I will always remember. Recalling their memories of the Queen, people talk of her warmth and kindness, of her lack of self-importance and her ability to put others at their ease. Her knowledge of the world and its leaders was unsurpassed and her wisdom was invaluable to her Prime Ministers and members of parliament. The late Queen was a constant, calm and steady leader devoted to her people in the United Kingdom, her realms and throughout the Commonwealth.

She also had a wonderful smile and a lively sense of humour. Who can forget her meeting with James Bond at the opening ceremony of the 2012 Olympics in London? Or taking tea with Paddington Bear as part of her Platinum Jubilee celebrations only a few months ago? I always wondered what she kept in her handbag. And then I found out. It was an emergency marmalade sandwich!

At the heart of the late Queen's sense of calling was her Christian faith which she often spoke of. In her 2014 Christmas broadcast she said: 'For me, the life of Jesus Christ, the Prince of Peace... is an inspiration and an anchor in my life. A role model



of reconciliation and forgiveness, he stretched out his hands in love, acceptance and healing. Christ's example has taught me to seek and respect and value all people of whatever faith and none.'

As we mourn her passing, we commit her to God's mercy and protection. May she rest in peace and rise in glory.

✠ Revd Joy Cousans, Vicar of Eaton Bray and Edlesborough



*Prayer of thanks for Her late Majesty the Queen*

Gracious God, we give thanks for the life of your servant Queen Elizabeth, for her faith and her dedication to duty. Bless our nation as we mourn her death and may her example continue to inspire us; through Jesus Christ our Lord. Amen

*A prayer for our new King Charles III*

Everlasting God, we pray for our new King.

Bless his reign and the life of our nation.

Help us to work together so that truth and justice, harmony and fairness flourish among us; through Jesus Christ our Lord. Amen

## **SERVICES AT ST. MARY'S CHURCH, EATON BRAY**

**SUNDAYS: 10am PARISH HOLY COMMUNION**  
(apart from the third Sunday - see below)

**On the First and Third Sundays of each month there is**  
**HOLY COMMUNION at 8am**

**On the Third Sunday of each month there is a**  
**WORSHIP SERVICE FOR EVERYONE at 10am, a shorter less formal service**

**WEEKDAYS: Wednesday at 10am HOLY COMMUNION**  
**EVERYONE IS WELCOME AT THESE SERVICES**

**Details and ONLINE WORSHIP: [www.stmaryseatonbray.org.uk](http://www.stmaryseatonbray.org.uk)**

## **Dagnall Church Services**



**The All Saint's Dagnall Sunday service is at**  
**10.30am on the 3rd Sunday of each month.**  
**All welcome.**

**Any queries please contact Phillip Lee on**  
**07977234453.**

**Dagnall Church, Ringshall Road HP4 1RL**

# Thank you Ma'am, for everything



Paddington sat down sadly  
On a green and quiet glade  
And pulled a sandwich from his hat  
Made with the nicest marmalade  
He'd heard sad news this very day  
That the Queen's life had come to an end  
He cried because that day they'd met  
She had become his bestest friend  
They'd shared some tea  
That day when to the Palace he d been invited  
He remembered he could hardly speak



He was so very, very excited  
He offered her his sandwich  
That he'd made with love and care  
She smiled at him and, with a grin,  
She showed that little bear,



That inside of her handbag  
There was something SHE had made  
And that SHE too kept a sandwich  
Made of the finest marmalade  
Although he was just a little bear  
And she a regal queen  
When she took that sandwich from her bag  
It was the best thing he'd ever seen  
He wondered if anybody else would miss her



Now that she had gone  
And his heart was filled up to the brim  
When he turned his little phone on  
He saw that Facebook had been flooded  
With her pictures old and new  
And that he himself, that little bear,  
Was also in them too



Although today he is the saddest  
That he has ever, ever been  
He will always lovingly remember  
The day he had tea with the Queen







**UNICORN** WINDOWS LTD  
UNIT 3 YOUNGS INDUSTRIAL ESTATE  
STANBRIDGE ROAD, LEIGHTON BUZZARD  
BEDS LU7 4QB

**YOUR LOCAL HOME IMPROVERS**



**25**  
years of  
QUALITY  
and  
SERVICE

- ✓ DOORS; COMPOSITE, ALI AND UPVC
- ✓ CONSERVATORIES
- ✓ ORANGARIES AND GLAZED EXTENSIONS
- ✓ CAT FLAPS/DOG FLAPS
- ✓ BI-FOLD DOORS
- ✓ PORCHES
- ✓ CLADDING
- ✓ REPAIRS - INCLUDING REPLACEMENT GLASS
- ✓ WINDOWS; UPVC AND ALUMINIUM
- ✓ SOLID ROOF / ROOF CONVERSIONS
- ✓ CONSERVATORY REFURBISHMENTS
- ✓ SOFFITS, FASCIAS AND GUTTERING
- ✓ LANTERN ROOFS AND SKYPODS
- ✓ FLUSH SASH WINDOWS
- ✓ SLIDING DOORS
- ✓ AND MORE..



**10 YEAR WARRANTY**



**CONTACT US**  
FOR MORE INFO OR TO ARRANGE YOUR FREE, NO OBLIGATION QUOTE  
**01525 854272**  
[sales@unicornwindows.co.uk](mailto:sales@unicornwindows.co.uk)





**Moren Associates**  
Technology Services

# Technology Support for Home and Business

## Onsite or Remote Support



PCs, Smartphones, Tablets, Printers  
Broadband, Internet, WiFi, Email  
Security Guidance  
Virus Protection & Removal  
Upgrades & Installations  
Data and System Recovery  
Hardware & Software Troubleshooting  
Home & Office Network Setup & Support



**01525 229695 or 07950 597962**  
**support@morenassociates.co.uk**  
*Free initial consultation*



### Problem Solving:

Virus & Spyware Removal  
Internet & Email Assistance  
Fault Diagnostics  
Repairs & Upgrades  
Slow Running PC's

### Services:

PC & Mac Support  
Wired & Wireless Networks  
Data Recovery  
Install & Set-up  
Health Checks

### On-site Visits:

Office Hours &  
Evenings - by appointment

### Sales:

Desktops, Laptops & Tablets  
Printers & Peripherals  
Software

**For friendly advice call John Wallace**

**07968 536068 or 01525 261381**

**Email:** john@computation.co.uk

**Web:** www.computation.co.uk

9a Lower Way, Great Brickhill, Buckinghamshire. MK17 9AG

**Computation  
Services Ltd  
Established. 1999**

*"Excellent experience. I nearly fell asleep whilst having my fillings done! Very reassuring - no rush. I was made to feel completely at ease. Thank you!"*  
- R.R



### Edlesborough Dental Practice



**floss and smile**  
gentle dentistry



*"Without doubt the most competent, gentle & lovely dentist in the Northern hemisphere! I won't see anyone else. Thank you from a nervous patient."*  
- M.B.

## Edlesborough Dental Practice

Telephone: 01525 223175

11 Cow Lane, Edlesborough, LU62HT

[www.flossandsmile.co.uk](http://www.flossandsmile.co.uk)

**Get the Beautiful Smile You Deserve!**

**EMERGENCY TEXT TO : 07590035899**



The Clear Alternative to Braces



Implants

General Family Dentistry \*Crowns \*Bridges \*Dentures \*Smile Makeovers

\*Tooth Whitening \*Tooth straightening \*Implants \*Botox

\*Hygienist \*Sedation \*0% Finance



Dentist :  
Dr A. Johar  
GDC number : 111350

Hygienist:  
Mrs Jane Shrowder  
GDC number : 2344



For all your painting & decorating requirements  
 Domestic and Commercial  
 call Max for a free estimate with no obligation  
[maxbro@btinternet.com](mailto:maxbro@btinternet.com)

# DEEP CLEAN

Simply the BEST Carpet & Upholstery cleaning you can get

- The most modern, up-to-date equipment
  - Hot Water Extraction
  - Stain Removal Service
- Most of my work is recommendations or repeat business
- I carry my own water and remove all waste water
- Commerical, Industrial and residential Carpet & Upholstery Cleaning service

Please Call Darren Batchelor for a free quotation on:

**01525 851 811 or  
 Mobile 07790 034818**

Email : [sales@deep-cleaners.co.uk](mailto:sales@deep-cleaners.co.uk)  
 Website : [deep-cleaners.co.uk](http://deep-cleaners.co.uk)

Approved Prochem Trained

N.D.S.  
**General Building and  
 Plumbing**

Kitchens and Bathrooms:-  
 Design + Supply or just Installation  
 All aspects of building work and  
 property maintenance undertaken  
 Can also replace steamed up/misty  
 Double Glazing  
 Please call Neil Scott:-  
 07946 626 564 / 01525 221470

For Free Estimate. All work considered  
 No job too small  
 (30+ Years Experience)

**Barry Cato  
 Motor Repairs**

Est. 1981

*Servicing, repairs and MOT's arranged*  
**Workshop at:**  
 r/o Norfolk House Farm, Harling Road  
 Eaton Bray, Dunstable, Beds, LU6 1QY  
**Tel: 01525 221681 (workshop)**  
**07836 650015 (mobile)**

David John Harris  
**Green Fingers**

(Established 1992)

All Fencing Work • All Gates • Paving • Patios  
 Driveways • Shingle • Hedge Setting and Cutting  
 Grass Cutting • Turfing Specialist • Exterior  
 Painting Service • Sheds Small Building Work  
 Trees & Shrubs Supplied

**Tel/Fax: 01525 221745**  
**Mobile: 07889 143713**

# *Dominic Woolcott*

## Painter & Decorator



- Internal & External
- Plastering & Coving
- Insurance Work
- 20 Years Experience
- Competitive Rates

**For a professional job call:  
01525 229682 or 07747 042879**



STRUCTURAL ENGINEERING | ARCHITECTURAL SERVICES

**Comprehensive design service for Building and Construction**

- Architectural & Structural Designs
- Extensions • Alterations • Loft Conversions • Defects and Repairs
- Planning Permission • Building Regulation Consents • Listed Building Consents

Village Based | Established 33 years  
01525 222462 | 07845 950594 | Also in Tring



# P. DYER ELECTRICAL

For all your Electrical & Testing & Inspection needs

- All Testing & Inspection
- Rewires
- Security Systems/Lighting
- LED & Low Energy Lighting
- CCTV Systems
- PAT Testing
- Fuse Boards
- Fault Finding/Repairs

Fully insured, Part P registered, all work guaranteed. Fast, friendly and reliable local electrician. For a free, no-obligation estimate, call Paul on:



**Tel: 01525 222109**

**Mobile: 07850 682815**

**[www.pdyerelectrical.co.uk](http://www.pdyerelectrical.co.uk)**



**Lee Hutt**  
Heating & Plumbing Services

**Bathrooms**  
DESIGN & INSTALLATION

**TILING**

**HEATING**

**TAPS**

**Leaks**

**CALL OUTS**

**Free Estimates**

01525 222145 07971 559185

*Patricia's Cuisine*  
Catering For All Occasions

- Buffets, Dinners
- Christenings, Weddings, Funerals
- Promotions & Business Lunches

*For Enquiries & Menu*

Meadside Farm, 104 High Street,  
Eaton Bray, Bedfordshire, LU6 2DP

**Telephone: 01525 222174**  
**[www.patriciascuisine.co.uk](http://www.patriciascuisine.co.uk)**

**Anne Johnson Osteopath**  
6 Moor End, Eaton Bray

Back, neck and joint pain  
Postural tension and headaches  
Arthritic and other muscle and joint problems

**07957 250682**  
Book by phone or online  
**[www.anne-johnson.net](http://www.anne-johnson.net)**



**Steve the Mower Man**

**Steve Johns**  
 All mowers and garden machinery  
 repaired and serviced  
 Collection and delivery available  
**07720 828166**

**Will Kimberley**  
**Garden Services**  
**01442 255784**

Phone for a free no obligation written estimate  
[wkgardenservices@btconnect.com](mailto:wkgardenservices@btconnect.com)

- High hedges a speciality
- Fences erected and repaired
- General garden tidy up's
- In fact any job in the garden!

**GRASS ROOTS**  
**GARDEN MAINTENANCE**

TREE SURGERY, HEDGE PRUNING,  
 SELECTION SUPPLY AND PLANTING OF  
 TREES, SHRUBS AND HEDGES.  
 REGULAR MAINTENANCE/ONE-OFF JOBS  
 (Fully Insured)  
**Brian McMahon NCH (Arb)**  
**01525 221960**

**S M Reilly & Son Ltd**  
**General Builders & Contractors**  
 Turning Your House into  
 a Home Since 1987



All aspects of the building trade undertaken

- \*Extensions\*Hard Landscaping\*
- \*Windows, Doors & Conservatories\*
- \*Fitting of Aluminium Bi-fold Doors\*
- \*Kitchen & Bathrooms\*Drives\*
- \*Loft Conversions\*

**01525 221740 07970 637511**

**Flicks & Bangs**  
 HAIR SALON

A warm, friendly salon offering a wide range of bespoke hair services for all the family. Feel free to pop in for a complimentary consultation.

[www.flicksandbangs.com](http://www.flicksandbangs.com)

**Flicks & Bangs**  
 66 High Street  
 Eaton Bray  
 Nr. Dunstable  
 Beds LU6 2DP  
**01525 221252**

**Opening Hours**

<b>Mon</b>	Closed
<b>Tue</b>	9 am - 5 pm
<b>Wed</b>	9 am - 5 pm
<b>Thu</b>	9 am - 8 pm
<b>Fri</b>	9 am - 6 pm
<b>Sat</b>	8 am - 4 pm
<b>Sun</b>	Closed





**01525 851080 .CO.UK 07973 167779**

**ALL TYPES OF SIGNS**  
**VEHICLE SIGNS & MAGNETICS**  
**BOARDS & BANNERS**  
**STICKERS**  
**BUSINESS CARDS**  
**PRINTED & EMBROIDERED**  
**CLOTHING**

12 HARMILL IND EST LEIGHTON BUZZARD LU74FF

**!AMAZING New Website!**  
[www.pinstripes1995.co.uk](http://www.pinstripes1995.co.uk)

Join us on Facebook – **PINSTRIPES 1995**

## WASHING MACHINE REPAIRS

ALSO  
DISHWASHERS, TUMBLE DRIERS,  
AND ELECTRIC COOKERS



Call  
**ANDERSON D.R.S.**

**01582 665764**

[www.andersondrs.co.uk](http://www.andersondrs.co.uk)  
SALES AND RENTALS AVAILABLE

*Established over 20 Years*

## **DUNCAN TOMBLIN** **TREE SURGEON**

Forestry Contractor • Tree Felling  
Crown Reduction & Thinnings  
Deadwooding • Hedge Cutting  
Stump Grinding • Site Clearance  
Private Agriculture Fencing Contractor  
Chipper & Stump Grinding Hire  
Digger Hire

**FULL PUBLIC LIABILITY INSURANCE**  
**FREE ESTIMATES**

*'The Best Choice For Your Tree'*

**TEL: (01525) 221946**  
MOBILE: (07802) 410728

12 Greenways, Eaton Bray, Beds

For a top quality  
decorating job call

*Marc Flack*

01442 842639 (Dagnall)

Trading locally for over 15 years  
References are available.





# Eaton Bray Academy

Visit our school website to find out more about us, watch our virtual school tour or arrange a socially distanced visit.

We have availability for pupils from the term after they turn two to Year 6.

**Tel: 01525 220468**

**Email: [admin@eba.ec](mailto:admin@eba.ec)**

**[www.eatonbrayacademy.co.uk](http://www.eatonbrayacademy.co.uk)**





THE BEDFORDSHIRE AREA GROUP OF THE ASSOCIATION OF  
16MM NARROW GAUGE MODELLERS PRESENTS

# STEAM IN BEDS "2022"

## LARGE SCALE NARROW GAUGE MODEL RAILWAY SHOW

FEATURING NARROW GAUGE LAYOUTS RUNNING 16MM LIVE  
STEAM LOCOMOTIVES WITH FULL TRADE SUPPORT FROM  
SPECIALIST SUPPLIERS

**SATURDAY 26<sup>TH</sup> NOVEMBER**

**10.00AM TO 4.00PM - ADULTS £5.00  
ACCOMPANIED CHILDREN UNDER 16 FREE**

### VENUE

**EATON BRAY VILLAGE HALL AND ST MARY'S CHURCH  
CHURCH LANE, EATON BRAY, NR. DUNSTABLE, LU6 2DJ**

**DISABLED FRIENDLY REFRESHMENTS AVAILABLE ALL DAY**

**FOR FULL DETAILS SEE OUR WEB SITE [WWW.BAG16MM.ORG.UK](http://WWW.BAG16MM.ORG.UK)**



# Christmas Gift Fair

A beautiful selection of  
gifts including Christmas  
decorations, jewellery,  
food, homeware and more...

Buckinghamshire College,  
Oxford Road, Aylesbury,  
HP21 8PD

**FREE PARKING**

Entrance  
£3  
Concessions  
£1.50

11am  
to 3pm  
19<sup>th</sup>  
November



Email [kelly.houghton@thepacecentre.org](mailto:kelly.houghton@thepacecentre.org)

[thepacecentre.org](http://thepacecentre.org)

[f](https://www.facebook.com/thepacecentre) [@thepacecentre](https://www.instagram.com/thepacecentre)

Registered office. The Pace Centre Ltd, The Bradbury Campus, 156 Wendover Rd, Aylesbury, HP22 5TE | Company number 2707807 | Registered Charity No. 1011133

# **Buckinghamshire Council Launches Cost of Living Crisis Appeal**

Buckinghamshire Council is today outlining how it is helping its residents through the cost of living crisis.

Together with partners Heart of Bucks, the council has launched an appeal to raise extra funds for local people in need, channelling offers of financial help in the most effective way.

Alongside the new 'crisis fund', the council will be enhancing the comprehensive support it already provides to residents experiencing hardship through its Helping Hand programme.

For residents who need to access help, the following support will be available

Individuals or households in need can contact our **Helping Hand** team. The team offers advice, help and information to people who need it, including financial help to cover the food and energy costs to households in crisis

- We will be joining forces with other organisations across Buckinghamshire to create a network of **welcoming spaces** this winter to assist when the weather turns colder. These spaces will provide a warm, welcoming and supportive space for anyone who needs it
- We're joining up with partners across Buckinghamshire to offer **specialist advice and information** and have created a dedicated section on our website for residents who need extra support to search and find the right help for them, depending on their circumstances.

The Council is also working hard to channel offers of help and support. If residents want to offer help to others they can:

- donate to the new **Heart of Bucks crisis fund**
- volunteer your time to vital local organisations such as **Citizens Advice Bucks**, Foodcycle, community growing projects such as **Grow It, Cook It, Eat It**, and other general volunteering opportunities that help in the local community
- donate to a local foodbank or community fridge

Councillor Martin Tett is Leader of Buckinghamshire Council. He said:

"Alongside the national support that's already available, with more on the way, it's key for us as a council to do all we can to support our most vulnerable residents through this crisis.

This support package is built around our Helping Hand offer, available for residents facing hardship. We're also launching the new crisis fund where we hope to raise money as another means of helping those within our communities who need it most this winter. Importantly this is the start of this support programme – we are evolving these plans with partners across Buckinghamshire and this support package will develop and change as we move into winter and beyond.

If you're struggling and worried about what winter will bring, please start by taking a look at the dedicated new Cost of Living section on our website where you can read more about all of this."

Henry Allmand is Chief Executive of Heart of Bucks. He said:

"We are delighted to be working in close partnership with Buckinghamshire Council to support the most vulnerable in the county. Using our unique network of advocates within the community, we are able to reach those who are in desperate need of financial assistance during these unprecedented times.

The support of private philanthropists, local residents, volunteer advocates, and the Council means we are able to have an even greater impact. We are grateful to everyone who is supporting our Crisis Appeal."

Residents can contact the Buckinghamshire Council Helping Hand team using:

- the online form [www.buckinghamshire.gov.uk/helping-hand](http://www.buckinghamshire.gov.uk/helping-hand) or by scanning this QR code
- by phone on 01296 531 151 (Monday to Thursday 9am to 5:30pm; Friday 9am to 5pm)



---

## **Workshops to Help Bucks Charities Boost their Income to Meet Rising Costs**

Many charities and community groups in Buckinghamshire are looking for ways to cover rising costs as they face a potential fall in income levels due to the cost-of-living crisis – for example, a recent survey found that 83% were concerned about spiralling costs and more than three quarters were worried that the cost-of-living crisis would have a negative impact on their income, for example through a fall in donations.

If you are responsible for fundraising for a not-for-profit organisation in the county (paid or unpaid role) and are looking for ways to boost income, local charity Community Impact Bucks is running a series of free, 90-minute fundraising workshops which focus on four fundraising areas that offer huge potential.

Starting in just one month's time, the Fundraising Festival workshops (4-13 October 2022) will provide practical know-how, latest tips and insights from experts, and enable you to take the next steps. For more information and how to book: <https://communityimpactbucks.org.uk/event/virtual-fundraising-festival/>



During the summer, our Good Neighbours team of volunteers have been busy helping with requests for shopping, medication collection or lifts to hospitals and surgeries. Whilst many of our drivers are on holiday, we have found sometimes, it is difficult to meet the requests.

We do need more drivers to help with driving requests. If you are available for any time during the week, to help with local lifts or longer journeys, we would be very pleased to hear from you.

We make a charge for the journeys, paid per mile, which is given direct to our drivers. Your kindness will be very well received by those people in our village who need our help.

Some of our volunteers continue to help with our "In Touch" programme. We aim to telephone anyone in our community who would like a friendly telephone call. If you would like to volunteer to befriend someone by phone in the village, please contact us.

Eaton Bray Good Neighbours will be holding their

**Annual General Meeting on  
Wednesday 19th October at 6.30 pm  
At Eaton Bray Methodist Church**

We hope you will be able to come along and look forward to seeing you at our AGM.

You can contact us by calling 07930 987064 when a friend will answer your call. We are here if you need any help.

Eaton Bray Good Neighbours

## Ivinghoe Freight Strategy

EPC wishes to express its thanks to all the Parishioners who took the time to respond to the Ivinghoe Freight Strategy. Due to the large number of responses from parishioners Buckinghamshire Council were obliged to revise the strategy and subsequently include the B440, Leighton Road through Edlesborough and Northall in the strategy.

The strategy is on course to be implemented in September 2022.

## Edlesborough High Street Telecom Mast

On 15th August Greg Smith MP attended a site meeting about the newly installed telecom mast on High Street, Edlesborough. Buckinghamshire Cllr Peter Brazier and the EPC Clerk were also in attendance. 12 parishioners stayed for the duration of the meeting.

Greg Smith MP had viewed the mast from the garden behind the mast prior to the meeting. Greg Smith MP and BC Cllr Peter Brazier both agreed that the location is not suitable at all and were astounded that the application had been allowed. Greg Smith MP stated that he would happily back the residents and would support them with signing letters

if/when the matter goes to the ombudsmen. He reiterated that BC's complaints procedure must be fully utilised/exhausted before the Ombudsman Services' would get involved.

The resident of the property behind the mast clarified that the tree detailed on the application as the one that would mask the pole had been in her garden and it had been removed in July 2021 as it was rotten and in danger of falling on their house. The first application was not submitted until September 21. Therefore the drawings submitted were inaccurate and no one carried out a site visit to check for accuracy.

Greg Smith MP offered the following advice;

- Residents get their homes valued as proof that the mast has devalued their property. Ask the Estate agent for two valuations one with the mast present and one without.
- Residents write to the operator directly, stating that the mast has devalued their home and that Greg Smith MP and BC Cllr Peter Brazier agree that the location is outrageous and inform the operator that they are looking into taking legal action over this.
- If residents ask for the pole to be moved they need to propose a more suitable location within 200m of the current location.
- The pole is 5G and only has 500m coverage and is for Three network coverage.

BC Cllr Peter Brazier impressed upon the parishioners that they will need to prove that proper procedure was not followed during the planning application process. He advised the parishioners that BC planners are relying on the fact that permission would have been granted even if the proper procedure had been followed.

Greg Smith MP and Cllr Peter Brazier agreed the following actions:

- They will jointly escalate the matter/complaint to the leader of Buckinghamshire Council, Martin Tett and the BC Chief Exec.
- They will explore putting together a flyer to be delivered to residents advising them how to complain to BC about this mast, if they are minded to do so.
- Push for the BC Leader, Martin Tett to come out to site to see the mast in person and to





challenge him on the statements made in the letter from Mark Aughtlerlony on 1st June. EPC objected to both applications for the installation of this mast and have additionally written to Directorate for Planning, Growth & Sustainability Planning and Environment Development Management, Buckinghamshire Council drawing their attention to the reality verses the plan for this mast.

A Statutory Notice has now been placed on the adjoining apparatus informing parishioners of their “Right to Object”.

Any parishioner wishing to lodge an objection to the installation should write to CK Hutchison Networks (UK) Ltd, Great Brighams Mead, Vastern Road, Reading, RG1 8DJ.

### [Pre-Application Consultation to upgrade the telecommunications installation at Ringshall Road, Dagnall](#)

EPC have responded to a pre-application consultation letter and proposed plans in relation to the proposed upgrade to the existing telecommunications installation at Ringshall Road, Dagnall. EPC have objected to this proposed upgrade.

### [Planning Applications](#)

Have you noticed a yellow planning notice in the parish? If a planning application is submitted to Buckinghamshire Council they will erect a yellow planning notice as close to the site as possible. This is to alert parishioners to the application and gives them advice on how to respond to the application. You can read more about EPC’s procedure for responding to planning applications on the EPC website. The website is regularly updated with information about local planning applications, including EPC’s responses to applications and the planning authority’s decisions.



### [Cost of Living Crisis and Support](#)

Residents can contact the Buckinghamshire Council Helping Hand team using:

- the online form [www.buckinghamshire.gov.uk/helping-hand](http://www.buckinghamshire.gov.uk/helping-hand) or by scanning this QR code
- by phone on 01296 531 151 (Monday to Thursday 9am to 5:30pm; Friday 9am to 5pm)



Message from Thames Valley Police:

*Dear Residents,*

*Due to the cost of living crisis, please can we all be extra vigilant when it comes to our elderly and vulnerable neighbours. There is a lot of uncertainty and unrest at the moment.*

*If you notice that you have not seen one of your neighbours recently, their lights have not been on or they have not been going about their daily activities as they normally do and you are just generally concerned, please call us on 101 and we will conduct a welfare visit.*

*It is more important than ever at the moment that we look after each other.*

*Your local Neighbourhood Policing Team*

### [Allotments](#)

The annual allotment rent for 2022/23 is due to be paid at the start of October 2022. The rent due is £2.10 per pole.

EPC requests that payments are made by **internet banking**. Any tenants not able to pay by internet banking please contact the Clerk ASAP to discuss an alternative payment method.

Please ensure rent is paid by 11th October 2022, late payments will incur a £10 administration fee. EPC currently holds a waiting list for all allotment sites, anyone wishing to be added to the waiting

list should contact the Clerk.

### **Improvements to the Children's Play Area on Edlesborough Green**

EPC have been informed by the Planning Inspectorate that having considered the application and all the correspondence relating to it they have decided that an Inspector should visit the site before determining the application. EPC representatives have been invited to attend the visit. The Inspector will not accept any representations on the merits of the application at the site visit, although he/she may ask factual questions to confirm his/her understanding of the physical features of the site. The site visit is scheduled for January 2023. Once the visit has taken place the Inspector will determine the application. The decision will then be sent to EPC in due course.

### **EDaN Community Car Service**

This is a group of local volunteers who support parishioners with journeys to hospital etc. The group which has been inactive due to Covid 19 has now resumed.

The group is in need of more volunteer drivers. Any parishioner interested in using the service or volunteering should contact the co-ordinator Peter Williams via email at [peterw500@aol.com](mailto:peterw500@aol.com) or on 01442 842506.

### **EDaN Beautification Team**

The EDaN Beautification Team continue to work hard tending to the various planters in the villages of Edlesborough, Dagnall and Northall which are all looking lovely.

Do you enjoy gardening and have some time to spare?

The EDaN Beautification Team is running low on volunteers for the tidying and watering of these planters. Anyone interested in getting involved or helping out with the watering should contact Mrs Christine Yates on 01525 220739 or [chris@brooklyns.org.uk](mailto:chris@brooklyns.org.uk)

### **Christmas Wreaths**

Council have agreed that they will no longer hang the Christmas Wreaths along High Street, Edlesborough. The number of wreaths available has reduced and there is an enormous amount of work involved in advertising the wreaths, chasing sponsorship/donations, hanging and removing the wreaths.

Council agreed that the work done by the EDaN Beautification Team with the two Christmas Trees and dressing EMH in lights looks very special and it was agreed that the wreaths last December looked rather "sad" in comparison.

The wreaths will be kept in case another body wishes to take them on and hang them each year. If no interest is received for them the wreaths will be offered to another Parish Council in November. Should a local organisation be interested in the Christmas Wreaths they should contact the Clerk for more information.

### **Speedwatch & EDaN Traffic Management**

Thames Valley Police have relaunched and restarted their Community Speedwatch – more information can be found at [Restart and relaunch for Community Speedwatch in 2021 · Thames Valley Police & Crime Commissioner \(thamesvalley-pcc.gov.uk\)](#)

Any parishioner interested in becoming involved with the EDaN Community Speedwatch for Edlesborough Parish should contact Cllr Alan Williams via email at [alan.williams@edlesborough-pc.gov.uk](mailto:alan.williams@edlesborough-pc.gov.uk) or on 07828 398371

### **Streetlights**

Please report failed streetlights in Edlesborough, Dagnall and Northall to the Clerk for repair. When making a report please ensure you provide the Clerk with the information displayed on the lamp post.



## Halloween & Trick or Treat Advice

For some people, this time of the year can be a bother as your evenings are interrupted with people knocking on your doors for treats. Most of these children or teenagers are just getting involved in the Halloween celebrations and will be friendly.



If you feel unsafe:

- Don't open your door if you're unsure who is there. Use your spyhole, look out of a window, and use your door chain if you do decide to open your door.
- Have a contact number of a close relative or good neighbour to hand by your telephone, just in case you need to phone them.
- If you are part of a Neighbourhood Watch scheme, let your coordinator know that you will be on your own at Halloween. If you are a coordinator, please identify people in your scheme that may be vulnerable and offer them reassurance.

Thames Valley Police will not tolerate any anti-social behaviour at any time of the year.

To report anti-social behaviour, call 101, the 24-hour Thames Valley Police non-emergency number. If you feel threatened, if it's an emergency, or if a crime is in progress, call 999.

For more information and to download a 'no trick or treat' poster / card please visit the Thames Valley Police website and search "Halloween"

Follow these tips to help keep everyone happy and safe this Halloween:

If you have young children:

- Never let them go trick or treating on their own.
- Make sure you accompany them and only visit people you know.

If you have teenagers:

- Make sure they don't have access to fireworks, alcohol, eggs or flour.
- Explain why they must not play tricks on strangers.
- Tell them that if nobody answers the door, or a 'No trick or treat' sign is on display, they must leave immediately.
- Only knock on a door with a pumpkin or other Halloween decorations on display.
- Remind them to stay with their friends and make sure they know that they should never enter the home of a stranger.

If you do need to talk to the police call 101 or dial 999 in an emergency. For further information visit: [www.thamesvalley.police.uk](http://www.thamesvalley.police.uk) Receive FREE crime alerts, sign up to [www.thamesvalleyalert.co.uk](http://www.thamesvalleyalert.co.uk)

## Council Meetings

The next Edlesborough Parish Council Meetings will take place on:

- Thursday 20th October 2022 – Northall Village Hall
- Thursday 17th November 2022 – Edlesborough Memorial Hall

The meetings will commence at 7:30pm.

Parishioners are welcome to attend all Ordinary Parish Council meetings and may ask questions, raise issues and give suggestions during the Open Forum before the formal start of the meeting. Council requests that where possible questions, issues and suggestions are submitted in writing to the Clerk by the Tuesday preceding the meeting. The Agenda and full minutes of previous Parish Council meetings are available to view on the website or from the Parish Clerk.



Clerk: Miss Penny Pataky *Office hours Mon – Fri 10am – 1pm (Excl. Wed)*

Email: [clerk@edlesborough-pc.gov.uk](mailto:clerk@edlesborough-pc.gov.uk) 01525 229358 Website: [www.edlesborough-pc.gov.uk](http://www.edlesborough-pc.gov.uk)

Facebook: [www.facebook.com/EDANParishCouncil](http://www.facebook.com/EDANParishCouncil)

## THE FAMILY OF JUNE THORNE

On behalf of our Mum –

Rob, El and Wend would like to say a huge thank you for all of the cards, letters, emails, phone calls and messages of sympathy received following Mum's death on 30th July, 2022.

We would like to thank Dillamore Funeral Service for their guidance and support throughout this extremely difficult time.

Special thanks to Rev'd Canon Malcolm Grant and all of those who contributed to and were involved in the service held at St Mary's Church, Eaton Bray, on 18th August, 2022.

Thank you to all of you who attended the service and especially those of you we didn't get to see afterwards.

Thank you to Edlesborough Parish Council for their assistance and loan of the additional tables and chairs.

Thank you to Edlesborough Pavilion volunteers who went above and beyond their duties.

Thank you to Patricia's Cuisine for the delicious refreshments.

Finally, thank you to Jack Horne who stood at the top of the hill and doffed his cap as we drove by en route to Edlesborough Cemetery where Mum joined Dad once again.

The day was more than we could have hoped for and a wonderful tribute to our Mum.

## Edlesborough W.I.



The August meeting was billed as 'A Summer Event' in the Edlesborough WI 2022 Programme. This turned out to be a Fish and Chip supper. A very popular choice and very well attended.

Before we could partake of the 'feast' business had to be attended to commencing with the minutes of the July meeting agreed and signed. Items of interest shared and birthday cards and plants distributed to the lucky ladies. The talk given last month by the RDA Riding for the Disabled merited a special mention as being very interesting and informative.

Our Committee members had worked very hard to organize the evening and the hall and tables looked very inviting. The hot food was promptly delivered by van at 8pm. Pimms or soft drinks were provided and an enjoyable and sociable time was had by all. The evening concluded with tea or coffee and after dinner mints.

Meetings are held on the second Tuesday of the month in the Memorial Hall at 7.30pm. New ladies are always welcome.

Caroline Colleran

✉ Jane Jones





## Café masala

*Exquisite Indian Cuisine*

We Cater for Office or Private Parties and don't forget to try our Sunday Buffet

10% Discount on all Takeaway Orders Over £12

Fully Licensed & Air Conditioned

Open Seven Days a Week

Hours: 12 Noon to 2.30pm & 6.00pm to 11.30pm

**Tel: 01525 22 22 64**

63 Bower Lane · Eaton Bray · Dunstable · Beds · LU6 1RB  
email: taraque@hotmail.co.uk · www.cafemasala.com

## EDLESBOROUGH SURGERY

11 Cow Lane Edlesborough

All Enquiries/Appointments

01525 221630

[www.edlesboroughsurgery.co.uk](http://www.edlesboroughsurgery.co.uk)

Friendly village Practice  
offering a wide range of  
health services including coils/  
implants, minor surgery, travel  
advice, in-house blood tests at  
surgery, on-line appointments  
and repeat prescription  
ordering.

## EDLESBOROUGH PHARMACY

01525 223181

Pharmacist – Mitul Patel



**Friendly reliable professional service at the pharmacy  
and well-established delivery service to the villages.**

**Professional advice always available.**

**All doctors/dentists/veterinary/hospital prescriptions dispensed.**

**Herbal/Homeopathic products available. In addition we supply Disability  
aids, e.g. Wheelchairs, Incontinence aids, Ostomy/Colostomy products,**

**Malaria Prophylaxis, Private Flu Vaccinations**

**We are happy to order any products you may require.**

**Instant PASSPORT/ID Photos available**

**\*\*\* New for Everyone with Dunstable Doctors \*\*\***

**Patients of Kirby Road, West Street, Kingsbury Court, Priory  
Gardens, Eastgate Surgery**

**Sign up now to have your prescriptions sent electronically to  
Edlesborough Pharmacy. Collect your medication from us, no car park  
charges and a well stocked pharmacy.**

**We have a free weekly delivery service for the housebound, elderly and  
for those unable to collect from the pharmacy.**

**email [mitul.patel5@nhs.net](mailto:mitul.patel5@nhs.net) / Tel 01525 223181 for sign-up forms**

# ASPECT

YOUR LOCAL ELECTRICIAN  
OVER 20 YEARS EXPERIENCE

## ELECTRICAL

CONSUMER UNIT UPGRADES (FUSE BOARDS)  
LIGHTING - INTERIOR, EXTERIOR & SECURITY  
HD CCTV  
REWIRING  
NEW INSTALLATIONS  
TESTING & INSPECTION

ALL WORKS TO CURRENT WIRING & BUILDING REGULATIONS  
PART P CERTIFICATED & FULLY INSURED

CALL STEVE ON  
**07976 283969**  
aspect@sparky.me



### CHIROPODY HOME VISITING PRACTICE

Julia Reading, BSc(Hons)

17 years experience

- \* Corns \* Hard skin \* Verrucae
- \* Thickened/Ingrowing nails
- \* Nail cutting \* Diabetic feet

Please telephone: 0774 647 2781

for more information or to make an appointment

The COLLEGE of PODIATRY

hpcpc registered www.hpcpc-uk.org



**JAMES FALCON-CROSS**



### **LANDSCAPING AND OUTDOOR LIVING DESIGN**

**ALL ASPECTS OF LANDSCAPING UNDERTAKEN INCLUDING FENCING, TURFING AND PATIOS**

**TIMBER STRUCTURES DESIGNED AND BUILT**

**VEGETABLE AND HERB GARDENS**

**01442 843258 / 07769 901325**

**ONECROSSFALCON@GMAIL.COM**



Live a healthy & active life

PHYSIOTHERAPY  
PODIATRY & CHIROPODY  
PILATES  
ACUPUNCTURE  
SPORTS INJURIES  
MASSAGE  
WOMEN'S HEALTH & PREGNANCY CARE

**St. Judes**  
physiotherapy, health and well being

01525  
**377751**  
enquiries@stjudesclinic.com  
www.stjudesclinic.com





# Giblin



4a Wallace Drive · Eaton Bray · Bedfordshire · LU6 2DF

**01525 220605**

[info@giblinproperty.co.uk](mailto:info@giblinproperty.co.uk)

[www.giblinproperty.co.uk](http://www.giblinproperty.co.uk)

[lettings@giblinproperty.co.uk](mailto:lettings@giblinproperty.co.uk)

Sales

Lettings

Management



**Stephen D.  
Janes**

*(Established in 1982)*

**CARPENTRY, JOINERY  
KITCHENS FITTED  
PROPERTY MAINTENANCE  
TELEPHONE: 01525 220649**

## **G & J Groundwork & Landscapes**

Block Paving \* Patios \* Driveways  
Clearance \* Paths \* Shingle \* Slabs  
Artificial Grass \* Fencing  
Free estimates

**Garry**  
**07949 118011**

**toni's  
tootsies** 

mobile foot health care

-  **Fungal Infections**
-  **Ingrowing Toenails**
-  **Callus/Hard Skin**
-  **Cracked Heels**
-  **Nail Reconstruction**
-  **Verrucas**
-  **Nail Trimming**
-  **Corns**



Toni Nash is a fully qualified Foot Health Practitioner based in Slapton, Bucks... and she's ready to take your Call!

07484 749393  
tonistootsies@gmail.com  
www.tonistootsies.co.uk

## **Misty Double Glazing?**

Over 30  
Years  
experience.  
FREE  
Quotes

Over 30  
Years  
experience.  
FREE  
Quotes

**KEEP YOUR WINDOW FRAMES...  
... WE JUST REPLACE THE GLASS!**

• UPVC • Aluminium • Or Wood

Because we replace just the glass the repair is a  
Fraction of the cost of a complete replacement window.

**BEFORE**



**AFTER**



**mistydoubleglazing.co.uk**  
**QUALITY GLAZING SERVICES**  
**01525 876808**

**WE ALSO REPLACE BROKEN...**  
• Glass • Handles • Hinges & Locks  
**AND REPAIR...Patio Doors & Conservatories!**

# **ILLUSTRIA**

## **Kennels & Kathotel**

Offering your pet a fully licensed Dog  
and Cat boarding service.

Purpose built Dog kennels

Individual Cat chalets with outdoor  
exercise runs

All in pleasant country surroundings

**01582 ~ 665343**



ILLUSTRIA  
Springfield Road  
Wellhead  
NR Dunstable Beds  
LU6 2JT



Proprietors

*Mick, Denise and Michele Garrod*





## M J Security Systems Limited

[www.mjsecurity.co.uk](http://www.mjsecurity.co.uk)

01582 665022

Intruder Alarms CCTV Door Entry/Access

- Est. for 35 years and NSI Gold Accredited Installer since 1987
- Bespoke systems for commercial and domestic properties
- Free site surveys and quotations
- Takeover/removal/upgrade of existing equipment
- 24 hour/365 day engineer access
- Non contract engineer call out



## Absolutely Plastered

DOMESTIC/COMMERCIAL,  
CLEAN AND RELIABLE SERVICE,  
FREE ESTIMATES, FRIENDLY ADVICE



\* Plastering & Coving

\* Floor Screeding

\* Pebbledashing & Rendering

\* Dry Lining

\* Cornices & Mouldings

\* Insurance Work Undertaken

CALL NICK CONWAY ON

**Mobile: 07751 830716**

17 Kirkstone Drive, Dunstable LU6 3PP

## ARC Contract Services Ltd

- Painting & Decorating ● Plastering
  - Wall & Floor Tiling ● Door Hanging
  - Bathroom & Kitchen Installations
- 20 years experience

All work guaranteed and fully insured

Call Adrian : **01582 539179**

Mobile : **07789730580**

## CHARLES HILL

GARDEN SERVICES LTD

DESIGN | BUILD | MAINTAIN

LANDSCAPE CONTRACTORS

NCH Horticulture City & Guilds Garden Design

A professional company working with all your garden requirements from design to complete landscape.

**07773 723236**

[www.charleshillgardenservices.co.uk](http://www.charleshillgardenservices.co.uk)

[www.allyearroundbbq.co.uk](http://www.allyearroundbbq.co.uk)



# DM SECURITY

Commercial & Residential Alarm Systems

CCTV • Access control • Intruder Alarms • Locks  
Electrical Installations • Fuse Boards • Re-wires

John Dorman: 07483 872017 Chris Mahoney: 07801 552113

20 Slicketts Lane, Edlesborough, Dunstable, Beds, LU6 2JD

## JoAnn Latus School of Dance



- Ballet, Tap and Modern classes for children aged 3 and upwards
- Adult Ballet classes starting in the New Year
- Professionally trained teachers and safeguarding policies in place
- Regular exams, shows and theatre trips

Classes held in Buckinghamshire, including Eaton Bray on Tuesday and Friday evenings

For more information contact JoAnn Latus:

Tel: 07800 518654

Email: [info@jolatusdance.co.uk](mailto:info@jolatusdance.co.uk)

Web: [www.jolatusdance.co.uk](http://www.jolatusdance.co.uk)

[@jolatusdance](https://www.instagram.com/jolatusdance)



Moren Associates  
Publishing Services

## Desktop Publishing

### Presentations

**Books, Leaflets Brochures**

**Magazines, Adverts**

**Design & Layout**

**Self Publishing**

### Digitising

**Scanning of Photos &**

**Documents, Slides & Videos**

**Archiving, Photo Repairs**

**Domain Name, Email**

**Address &**

**Web Site Hosting**

**01525 229695**

[enquiries@morenassociates.co.uk](mailto:enquiries@morenassociates.co.uk)

[www.morenassociates.co.uk](http://www.morenassociates.co.uk)



# TIME TO MOVE?

**Don't be alarmed,  
we're here to help!**

*Established in 1999*

e: [info@plummproperty.co.uk](mailto:info@plummproperty.co.uk)

## Five Good Reasons to use **Plumm Property**

**P**private Offices - direct savings to you on fees

**L**ocal Knowledge - from our highly experienced team

**U**nrestrictive contracts - no lengthy tie-in periods

**M**arketing to outside area - attracting London buyers

**M**anaging all your needs with a 1st class professional service

**From Offer through to Completion of Sale**



01296 660230

[www.plummproperty.co.uk](http://www.plummproperty.co.uk)

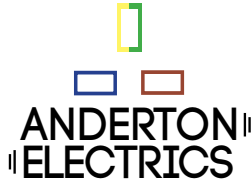

**ANDERTON**  
**ELECTRICS**

*Keeping you wired up.*

- ✓ Free quotations, no obligations
- ✓ Emergency Work – day or night
- ✓ Domestic or Commercial
- ✓ A name you can trust

Dunstable - 01582 343 123  
Tring - 01442 824 740  
Mobile - 07771 698 151  
james@andertonelectrics.co.uk

Checkatrade.com **See our feedback on Check a trade**  
www.checkatrade.com/andertonelectrics



[www.andertonelectrics.co.uk](http://www.andertonelectrics.co.uk)

## D.A. Windows, Doors & Conservatories

Emails: dawindows@live.co.uk  
mimcavinder@hotmail.com  
Telephone: 01582 485443  
Mobile: 07807 798387

- Installation of UPVC windows, doors and conservatories
- Composite doors and side lights – choice of design and colours
- Replacement glass units and window maintenance

**\*QUALITY PRODUCTS\***  
**\*QUALITY WORKMANSHIP\***  
**\*QUALITY PRICES\***  
Contact us for a quotation or to discuss your requirements

ACCREDITED MEMBER OF THE INCORPORATION OF PLASTIC WINDOW FABRICATORS AND INSTALLERS

GOVERNMENT APPROVED CERTASS REGISTERED CONTRACTOR REG. NO. 001634

## McTimoney CHIROPRACTIC



**Margie Craib** BSc BHSI DC AMC MMCA  
Human and Animal Treatments

Ashridge Farm, Ringshall, Berkhamsted, Herts HP4 1ND  
Telephone: (01442) 842729

General Chiropractic Council Registration No. 293

## Spinney Landscapes & Gardening Services

**All Aspects of Grounds Maintenance**  
Leaf Clearance • Grass Cutting/Scarifying  
Patios & Driveways • Pressure Washing  
Weed Control • Tree Work & Wood Chipping  
Fencing • Snow Clearing • Mini Digger Hire  
**Tel: 01525 839622 Mob: 07876 500292**  
**Email: spinneylandscapes@gmail.com**  
**www.spinneylandscapes.com**





## EDLESBOROUGH TENNIS CLUB

Come and play tennis with us at our friendly club on The Green

- High quality floodlight courts with easy booking system
- Coaching available for adults and children from our LTA coach
- Weekly club nights, with balls and floodlights provided

Contact us at: [enquiries@etctennis.org](mailto:enquiries@etctennis.org) or visit us at: [www.etctennis.org](http://www.etctennis.org)

# Breaking The Code Little Theatre Production

By Hugh Whitmore - directed by Alan Clarke

During the Second World War, tucked away in the country at Bletchley Park, the most brilliant mathematical minds in Britain were working to crack the complex German military code known as Enigma. At Bletchley, Turing's genius was recognised immediately and Churchill insisted he was given all the resources he needed in to break the code. His efforts shortened

the war by two years and saved an estimated two million lives, but since his work was classified top secret for years after the war, no one knew how much was owed to him.

When he was later put on trial and publicly humiliated by the revelation of his sexuality, he chose to undergo chemical castration rather than serve a prison sentence, which left him physically and mentally debilitated. In 1954, he died by his own hand, aged 41, forgotten and alone.

Over half a century later, Turing is now lauded as a British hero. After being posthumously pardoned by the Queen, his story was immortalised in the film *The Imitation Game* starring Benedict Cumberbatch. Derek Jacobi also took London and Broadway by storm in this exceptional biographical drama about a man who broke more than one code.

Hugh Whitmore's compelling and acclaimed play investigates who he was, what happened to him and why. It's a compassionate and poignant depiction of the life of an extraordinary man, his creativity, his yearning for love and companionship and his deep humanity.

To book tickets go to <https://littletheatre.org.uk/book>

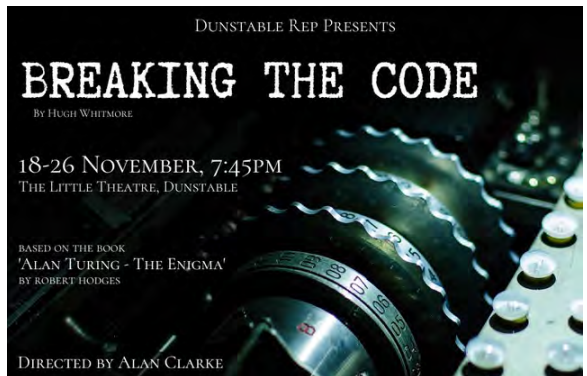

# St Judes Clinic Closure - 7 October 2022

St Judes, which I ran for 14 years from Edlesborough and 15 years from Leighton Buzzard, will be closing on 7 October 2022.

This was a sad decision to make but it is the right time for me to scale back my working practice. I will be continuing with my Rehabilitation Pilates Classes and accepting self referrals and GP and Consultant referrals for these. I, may, after a break extending into the New Year, continue to offer some physiotherapy, but I will no longer be running the team from Lake Street, Leighton Buzzard. I wanted to say thank you to all our wonderful patients that we have had the privilege to help over the years and to thank you all for your support in our various charity fund-raising events. I have been pleased and proud to help the local community and very much been part of it.

I would also like to thank the hardworking staff in the St Judes Team for their years of service - they battled through the pandemic to treat many patients and keep them mobile in very difficult circumstances.

Being a Physiotherapist is part of who I am and I look forward to continuing to teach Rehabilitation Pilates and possibly to continue to utilise my Physiotherapy skills and experience, but at a slower pace and to hopefully find that elusive work/life balance.

All my best,

Moira D'Arcy, Practice Principal and Chartered Physiotherapist at St Judes.



26 Lake Street, Leighton Buzzard, LU7 1RX  
01525 377751 [www.stjudesclinic.com](http://www.stjudesclinic.com)



## Eaton Bray Cricket Club (Est 1914)

2 Teams FCCL

1 Team Beds Sunday League

1 Team Village T20 League

6 Junior Teams U15 2xU13

2 x U11 U9

Good on & off field facilities

Come and join a family friendly  
& progressive cricket club.

For more information  
contact us on Facebook  
& Twitter  
@EatonBrayCC



### The Salvation Army, Eaton Bray

#### Programme

Morning Worship	Sunday 11.am
Coffee Morning (alternate weeks)	Tuesday 10.-11.30am
Home League (Ladies meeting)	Wednesday 2.30-3.30pm
Champions Club	Wednesday 6.15-7.15pm
Girls Night Out (1st Thurs of the month)	Thursdays 7.45 pm

For further information please telephone:  
01582 471117 or 07779939794  
Or contact us by email:  
[eaton.bray@salvationarmy.org.uk](mailto:eaton.bray@salvationarmy.org.uk)



## Eaton Bray Methodist Church

On our first August Sunday Rev Timothy Haines made a very welcome return visit. His sermon focused on faithfulness, “the evidence of things we cannot see”. In all cases, as with Abraham, faith comes from God. It gives us assurance, holding us fast, moving forward and giving the courage to go into the unknown. Our second Sunday in August was Café Worship with Fiona Arscott-Smith, who brought her usual imaginative and lively approach to the service. In the reading from Luke’s Gospel, Jesus challenges his followers to face up to difficult issues, so our discussions centred on our response to the current problems challenging the human race. Do we address uncomfortable truths with sincerity and honesty? John Enejo was our visiting preacher on the third Sunday. With his usual gusto he spoke on the subject of sin - the disobedience which separates us from God - reminding us that, if we confess our sins, God is just and forgives us. Our final August Sunday was the monthly Communion Service, led by our Minister, Rev Nigel Bibbings. His sermon addressed the issue of God’s amazing grace, extended to all, even the late-comers; “the last will be first and the first will be last”.

### A Warm Invitation

**If you would like to join us in a Sunday service, you would be very welcome. Our Sunday worship takes place in the Eaton Bray Methodist Church on Totternhoe Rd and starts at 10.30am.**

---



## Nigel’s Thoughts

Dear Friends,

I am writing this on the morning after we heard the saddest news of the death of Her Majesty Queen Elizabeth II.

It hardly seems possible that the one who has offered us such faithful headship, service and stability for so long, is no longer with us. Let’s face it, she has been our Queen for longer than many of us have lived.

By the time that this edition of Focus is published, all of what still awaits us as I write – the time of mourning, Thanksgiving services and her State Funeral, will be past. However, the bright memory of her many years as a servant to all the people of this country, her realms and the commonwealth, indeed the world, will not fade.

It was Queen Elizabeth’s faith, and undimmed devotion to duty that we shall long remember, along with her smile, her sense of humour, and her genuine interest and concern for every individual that she met.

God Bless you Ma’am, as you enter into your eternal reward. We are the richer for having witnessed and being supported by your great love, faith and devotion to duty. May you indeed, ‘Rest in peace and Rise in Glory’.

“When a thankful nation, looking back, has cause to celebrate those who win our admiration by their service to the state; When self-giving is a measure of the greatness of the great: May the living God be praised!” (From the hymn ‘It is God who holds the nations in the hollow of his hand’ by F. Pratt Green).

May God Bless King Charles III, and grant him many years to reign over us. May God bless you also.

✍️ Nigel

# EATON BRAY PARISH COUNCIL

## Eaton Bray Parish Council Focus Report

*A full copy of the minutes for Eaton Bray Parish Council can be found on our website: [www.ebpc.co.uk](http://www.ebpc.co.uk). A hard copy of the minutes can also be viewed on the Parish Council's notice board at The Coffee Tavern.*

### Parish Council Website

To keep up to date with what is happening in your parish, you can get all Parish Council news and updates from the Parish Council website. The website has all Parish Council meeting agendas, minutes, financial documents and contact information as well as official sponsored events/initiatives and is the official council communications website. Visit it here: [www.ebpc.co.uk](http://www.ebpc.co.uk)

### Parish Council Open Office/Surgery

If you need to speak to the Parish Council Clerk about local matters, you can visit the Parish Council Office at the Coffee Tavern on the second Tuesday after the monthly parish council meeting each month. For further information, please contact the Parish Clerk or visit <https://www.ebpc.co.uk/parish-council-surgery/>

### FixMyStreet

CBC have a reporting system to make reporting road/street issues easier, quicker and more accurate. To report and track highways and environment problems go online/use the FixMyStreet app: <https://fixmystreet.centralbedfordshire.gov.uk/>

\*\*\*\*\*

## EATON BRAY PARISH COUNCIL MEETING HELD ON MONDAY 7TH JULY 2022, from 7:30pm

*(Minutes ratified at PC Meeting, 05/09/2022)*

### Central Bedfordshire Council (CBC)

Cllr Philip Spicer - email: [Philip.Spicer@centralbedfordshire.gov.uk](mailto:Philip.Spicer@centralbedfordshire.gov.uk)

CBC Website: [www.centralbedfordshire.gov.uk](http://www.centralbedfordshire.gov.uk)

CBC Email: [customers@centralbedfordshire.gov.uk](mailto:customers@centralbedfordshire.gov.uk)

CBC Customer Services: 0300 300 8301

- St Mary's Village Carnival: Cllr Spicer received a few complaints regarding the road closures for the event, signage was displayed in the closure locations two weeks prior to the event and a notice was placed on the village Facebook page.
- School Lane recreation ground: Concerns were raised regarding potential drug taking in this location, concerns raised have been forwarded to Bedfordshire Police to investigate further.
- Woodside – flooding: Concerns were raised regarding flooding in this location. The matter is being monitored.

### Planning Applications & Appeals July/August 2022

A copy of the Parish Council's response to planning applications can be seen on the Parish Council website or obtained by applying to the Parish Clerk.

### Monthly Payments July/August 2022

A copy of the Parish Council monthly accounts can be seen on the Parish Council website or obtained by applying to the Parish Clerk.

### Recreation Grounds

- School Lane: The Parish Council are still looking into designs/costs for additional lighting.
- School Lane: The Parish Council are in the process of obtaining quotations for future



groundwork improvements to the play area.

- The Rye: The refurbishment of the old play equipment is being carried out, with the removal of the old seesaw which failed the play inspection.

### **Watercourse/Mill End Close**

Due to a new leak in the river island, the Parish Council are in the process of getting the area assessed for repair works.

### **Parish Allotments**

- All plots are currently let. The Parish Council does hold a waiting list. Should you wish to be added to the list, please contact the Parish Clerk to register your interest.
- An Allotment Inspection will be carried out in September 2022.

### **Highway Matters**

S.I.D. (Speed Indicator Device): The Parish Council are in the process of obtaining quotations for the supply/fitting on new replacement S.I.D. in the parish.

### **Parish Council Meeting**

(1st Floor, The Coffee Tavern, Eaton Bray) Details can be obtained from the EBPC website, [www.ebpc.co.uk](http://www.ebpc.co.uk)

- Parish Council Meeting, Monday 3rd October 2022, from 7:30pm

### **Parish Council Open Office:**

(Dates/times subject to change, please check the EBPC Website for full details/updates)

- Tuesday 11th October 2022 10am-12noon at The Coffee Tavern, High Street, Eaton Bray



**Heidi Head, Parish Clerk**

Email: [clerk@ebpc.co.uk](mailto:clerk@ebpc.co.uk) – Telephone/Text: 07931 479663 – Website: [www.ebpc.co.uk](http://www.ebpc.co.uk)

Office Hours: Tuesday/Thursday/Friday 09:30-13:30hrs

Follow Eaton Bray Parish Council on Facebook and Twitter

Keep up to date with what is going on in your parish



## **St Mary's 100 Club**

**The lucky prize-winners are:**

### **June 2022**

- 1st prize – Iain Stubbs
- 2nd prize – Rodney Latham
- 3rd prize – John Plater

### **July 2022**

- 1st prize – Theo Gray
- 2nd prize – Patricia Costin
- 3rd prize – Maureen Cecil

### **August 2022**

- 1st prize – John Plater
- 2nd prize – Anne Hendrickson
- 3rd prize – Victor Courtice

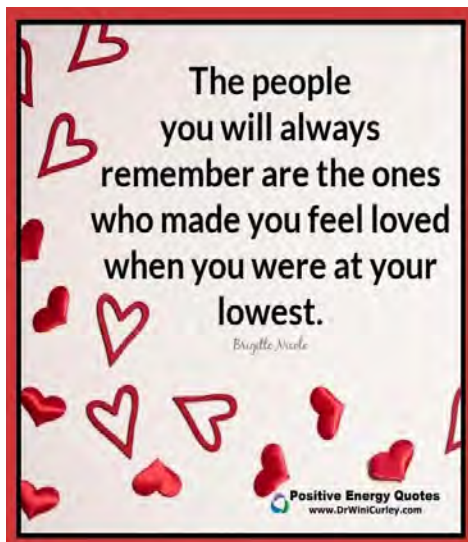

By the time you are all getting to read this update we will have been back at Club for a couple of weeks & shall hopefully be back in full swing! We're holding a **Coffee Morning ... with a Bring & Buy Table, Super Raffle and a Baked Goods stall too - Wednesday 12th October 10.15 to 11.45** and we would love to see as many visitors as possible join us for a cuppa. Hopefully we shall have got to grips with the Hall's new Media Centre and can have some recent Club images on the big screen for all to see - fingers crossed.

Our annual AGM (way back in August) was well attended by Officers, Committee, Staff & Volunteers - lots of plans were outlined for the coming year - details to follow. The most significant thing for me, personally, was the creation of a new committee role - Media/Social Media Officer - yours truly! It would appear my ramblings re: The Platinum Jubilee caused a few smiles & so the role created. I am sure the members will be full of Royal Memories over the next few weeks, and I hope to record some of their recollections for future articles.

So, we shall also have had our Harvest Auction, which was previously advertised within Focus. Our hosts The Swan, Northall team, will have pulled out all the stops on our behalf – thank you Matt, Conor, Rhys & team. Our Committee & Volunteers will have spent a chunk of their Summer contacting, collecting & collating the catalogue of Auction Lots. On the day they will have spent much time presenting produce, displaying Lots & getting organised – no mean feat! Thank you all for your dedication to the Club & our Members. Let's hope a new fundraising record can be made ... Many thanks, must, without doubt go to the local businesses & individuals for donating their services & products for the Auction.

Our return from this year's Summer Break was a bit later than usual – an upgrade to cloakroom facilities, at our base in Northall Village Hall, meant a chance for the Leader, Dee & Staff to have a thorough sort of resources too ... We're in desperate need for paperbacks to revamp our collection of fiction & suitable items for our weekly bring & buy table - why not drop items in between 10 & 12 – please do join us for a chat over a tea or coffee too, if you've time?

**We are pleased to welcome enquiries from:**

Volunteer Cooks, Volunteer Mini-bus Drivers/Conductors & dedicated Committee members ...

Or maybe you're Interested in joining us as a Club member? No Upper (or Lower) age limit ...

Contact Dee on the Club Phone 07854 230243 - please leave a brief message & contact details - thank you

Next Month Update:

Auction Total, Coffee Morning Total, Quiz Night 2023 details.



## Introducing THE EDLESBOROUGH SHAKESPEARE FESTIVAL

### **BUDDING ACTORS & ACTRESSES NEEDED** **The Players Theatre Company Edlesborough**

Edlesborough 'Church on the Hill' will be hosting the first Edlesborough Shakespeare Festival in Spring 2023. Hoped to be a yearly or bi-yearly event in the village's calendar, it will present Shakespeare plays in 'walk about' productions using the amazing Church and its beautiful surroundings as its backdrops. The plays will be performed by the newly formed, **The Players Theatre Company Edlesborough** and directed by ex-professional director Sarah Jones. "Having moved to this lovely village last year, I love the Church, its views and setting and felt that it would be an amazing place to perform both outside and inside, especially Shakespeare, whose plays lend themselves to such places and atmospheres. It will also give me and those that are involved, the chance to 'give back' to our village, as all proceeds will go to the upkeep, restoration or repair of the Church for future generations to enjoy"

We are looking to get together an amazing group of amateur local actors to form The Players. Our first production will be **A Midsummer Night's Dream**, a lovely comedy depicting the ups and downs of love amongst the real and fairy world.

No experience is necessary, just an enthusiasm for performing or perhaps you have never performed before but have always fancied treading the boards! Fun, commitment and ability to try something new are essential!

The first meeting will be early October (date to be confirmed) and will be followed by a couple of Shakespearian workshops to get us in the mood leading to auditions in late November. Rehearsals will start from January 2023.

Of course, no good play relies solely on the actors! We also need costume makers, prop makers, those interested in lighting, front of house, back stage help and carpenters for the odd bit of scenery. All welcome!

If you are interested please send an email to [theplayerstce@gmail.com](mailto:theplayerstce@gmail.com) and join our facebook group: [www.facebook.com/groups/theplayerstce](https://www.facebook.com/groups/theplayerstce) – when emailing, let us know if you are interested in acting or have a skill to offer. I very much look forward to hearing from you!

✉ Sarah Jones

# ST MARY'S CHURCH CHRISTMAS



**Eaton Bray Village Hall**

Saturday 19<sup>th</sup> November

12.00 - 3.00pm

Admission 50p adult, children free

*Something for everyone:*

*Bacon Butties, Toys, Gifts, Cakes, Crafts,  
Plants and many more stalls.*





*Music at St Mary's*



# **Michelle Norton & James Banville**

**present**

## **Autumn Arias**

**An evening of seasonal music**

Tickets £10 from the Box Office - 01525 222283.

Tickets will be on sale at the concert for the 2022 Poppy Prom

**St Mary's Church, Eaton Bray**

**Saturday 15<sup>th</sup> October at 7.30pm**



# Rotary



We are a well established Rotary Club not far from you at Tilsworth Golf Centre. We are presently seeking to expand our membership.

**So if you are** ... outgoing, friendly, of good standing in your community, enjoy social events, the company of others and are willing to assist the club in its aims and charitable causes, then perhaps

**ROTARY is the organisation for you.**

To find out more and/or arrange to attend a trial meeting or two, please call

Tony Tucker 01525 223004

You can get a flavour of what we do by visiting our Facebook page:

**Rotary Club of Dunstable Downs**

**We look forward to hearing from YOU.**



We're  
Scouting  
for  
talent

Could  
it be  
**you?**



You don't have to be Bear Grylls to help with Scouting, all you need is a willingness to have fun and learn some new skills along the way.

Our Group in Eaton Bray & Edlesborough has grown so fast in the last two years we need even more adults to help give the young people Skills for Life, especially someone with management skills. If you would like to join our team, get in touch today.

Some knowledge of Scouting would be useful but NOT essential.

With full support and training provided, you could help out on a flexible basis, contributing to an amazing life-experience for you and your local community. It will be #GoodForYou!

So why not find out more at [bedfordshirescouts.org.uk](http://bedfordshirescouts.org.uk)

Contact Paul on 07500 010 668 or email [ebchair@ebescouts.co.uk](mailto:ebchair@ebescouts.co.uk)

[scouts.org.uk/join](http://scouts.org.uk/join)



 Scan me



**Scouts**





## Dagnall Community Choir

The autumn is the start of the busy season for the choir, with the Poppy Prom and Christmas concerts to prepare for. Keep an eye on our website for details of our up and coming performances.

[www.dagnall-community-choir.co.uk](http://www.dagnall-community-choir.co.uk)

We have come a long way as a choir since we started out in 2010. We've grown in stature and reputation over the years, receiving awards and plaudits from competitions we have entered, and praise and appreciation from our audiences. We make a lovely sound when we sing together, and choir members thoroughly enjoy one another's company, and the pleasure of making music together.

Like many community groups though, we have experienced a drop in our membership since the pandemic; people have moved on or moved away, and of course life and priorities changed for many during the two years that we were largely confined to our homes - for some people this has meant stepping away from commitments and activities and spending more time with family and loved ones.

For others though, there was a resolution to try a new hobby or take up something new once the lockdowns were a thing of the past. Many times over the past couple of years there have been requests for information about local groups to join on the village Facebook page, and the comment: "I really want to join a choir when all the lockdowns are over!"

Well we are here, keen to enrol new members and ready to welcome you - whether you are completely new to singing in a choir, or an accomplished musician with years of experience!

We meet on Monday evenings, 7.45pm at All Saint's Church Dagnall (the little church on the roundabout on the main road through Dagnall). Our rehearsals are fun and friendly, with a break halfway through for a cuppa and a chat, then we finish at 9.45pm. The cost is just £3 per week and a £15 annual subscription, making membership of Dagnall Community Choir a really affordable option in these days of tight budgets and rising costs.

## Coffee Tavern



Large Hall £10.00 per hour

Commitee Room £5.00 per hour

Large Hall & Commitee Room £15.00 per hour

**Bookings 07836240467**

Stairlift, access ramp and free WiFi available

## Edlesborough Flowers



Flowers For All Occasions

Hand Tied Bouquets

Flower Arrangements



Novelties & Gifts : Candles & Diffusers

Tel: 01525 221920

[www.edlesborough-flowers.co.uk](http://www.edlesborough-flowers.co.uk)

Email: [info@edlesborough-flowers.co.uk](mailto:info@edlesborough-flowers.co.uk)

2 High Street Edlesborough LU6 2HS



# Pumpkin Pie

By the BBC Good Food Team



Fill a sweet shortcrust pastry tart case with lightly spiced pumpkin to make a traditional American treat.

## Ingredients

750g/1lb 10oz pumpkin, peeled, deseeded and cut into chunks  
350g sweet shortcrust pastry  
plain flour, for dusting  
140g caster sugar  
½ tsp salt  
½ tsp fresh nutmeg, grated  
1 tsp cinnamon  
2 eggs, beaten  
25g butter, melted  
175ml milk  
1 tbsp icing sugar

## Method

### Step 1

Place the pumpkin in a large saucepan, cover with water and bring to the boil. Cover with a lid and simmer for 15 mins or until tender. Drain pumpkin; let cool.

### Step 2

Heat oven to 180C/160C fan/gas 4. Roll out the

pastry on a lightly floured surface and use it to line a 22cm loose-bottomed tart tin. Chill for 15 mins. Line the pastry with baking parchment and baking beans, then bake for 15 mins. Remove the beans and paper, and cook for a further 10 mins until the base is pale golden and biscuity. Remove from the oven and allow to cool slightly.

### Step 3

Increase oven to 220C/200C fan/gas 7. Push the cooled pumpkin through a sieve into a large bowl. In a separate bowl, combine the sugar, salt, nutmeg and half the cinnamon. Mix in the beaten eggs, melted butter and milk, then add to the pumpkin purée and stir to combine. Pour into the tart shell and cook for 10 mins, then reduce the temperature to 180C/160C fan/gas 4. Continue to bake for 35-40 mins until the filling has just set.

### Step 4

Leave to cool, then remove the pie from the tin. Mix the remaining cinnamon with the icing sugar and dust over the pie. Serve chilled.

# Thai Pumpkin Soup

By James Martin

## Ingredients

1.5kg pumpkin, peeled and roughly chopped  
4 tsp sunflower oil  
1 onion, sliced  
1 tbsp grated ginger  
1 lemongrass, bashed a little  
3-4 tbsp Thai red curry paste  
400ml can coconut milk  
850ml vegetable stock  
lime juice and sugar, for seasoning  
1 red chilli, sliced, to serve (optional)

## Method

### Step 1

Heat oven to 200C/180C fan/gas 6. Toss the pumpkin in a roasting tin with half the oil and seasoning, then roast for 30 mins until golden and

tender.

### Step 2

Meanwhile, put the remaining oil in a pan with the onion, ginger and lemongrass. Gently cook for 8-10 mins until softened. Stir in the curry paste for 1 min, followed by the roasted pumpkin, all but 3 tbsp of the coconut milk and the stock. Bring to a simmer, cook for 5 mins, then fish out the lemongrass. Cool for a few mins, then whizz until smooth with a hand blender, or in a large blender in batches. Return to the pan to heat through, seasoning with salt, pepper, lime juice and sugar, if it needs it. Serve drizzled with the remaining coconut milk and scattered with chilli, if you like.



Courtesy of BBC goodfood [www.bbcgoodfood.com](http://www.bbcgoodfood.com)



# Northall Baptist Church

200 years and still going

*A little Church with strong local links*

## **Shirley Smith – A faithful friend**

Shirley Smith has been the organist at Northall for over 30 years. Her family laid down roots in Leighton Buzzard over 100 years ago. Her story is fascinating, so we share a brief interview.

**Tell me about your family's history in Leighton Buzzard?** My grandfather was a draper's apprentice. He finished his apprenticeship and came to Leighton Buzzard in 1910. He set up a draper's shop called 'Becks' (Church Street) until he retired in 1937. My mother, from Leighton Buzzard, and my father, from Linslade, met and married in 1924. In 1929 my parents decided to emigrate to South Africa leaving with my elder sister.

**What was your childhood like in South Africa?** I was born in Pretoria and moved to Durban where I started school during the war. I remember walking to school independently as a 6-year-old – even crossing main roads by myself! My mother was a music teacher. Aged 6, I began to play the piano and spent many hours on it. My family and I were evacuated to a place inland called Greytown, to avoid the threat of war and potential invaders. My life was simple, happy and free: climbing trees, roaming with friends, paddling in the river and going on walks with my mother.

**What happened next?** After finishing school, I eventually started working as a Civil Servant at the Magistrates Office for 6 years- firstly in Greytown and then in the big city in Durban in the Children's Court. I felt like a 'country bumpkin'. I then trained as a teacher and taught primary school children up to age of 12.

**What brought you to the UK?** My mother and I came to live with my aunt in Leighton Buzzard in 1978 for family reasons.

**Tell me about the church where you are a member and how has faith helped you over the years?** I have been a member of the Catholic Church as long as I can remember. I could not live without my faith: it's everything to me.

**How did you start playing at Northall?** While an organist at Sacred Heart, I responded to a newspaper article requesting an organist at Northall in 1991.

**Why do you enjoying playing the organ so much?** I love music and singing. Playing the organ is my way of glorifying God. I think when the congregation sings it magnifies our worship. I often imagine if this is what the angels singing in heaven sounds like!

**Why not come along to hear Shirley playing on Sundays at Northall?**

Our Sunday services are now back in Church 11 am. We would love you to join us for our worship and song. You will get a warm welcome. For those unable to attend in person we also stream our services.

For those interested in the history of Northall Baptist Church, a free copy of the booklet, *Rebels in Green Pastures* can be supplied or downloaded from our website: <http://northallbaptistchurch.org/>

✉ Ruth Cox Tel: 07791 425625





The ladies have had a very busy Summer, as they celebrated their 100th birthday year. In June, a luxury coach arrived, to transport them to Saville Gardens, near Windsor. Greeted on arrival, it was then off to enjoy coffee and cake, before beginning to explore the gardens.

There are great walks all around the gardens and lake. Distinctive planning groups and interlocking gardens were a joy to behold, filled with the most wonderful known and unknown species of flowers and shrubs. A wide range of beautiful gifts, alongside a range of plants and garden accessories, were available to buy from the shop.

After a light lunch, it was back on the coach for the short journey to Runnymede, to board the boat for the river cruise. Jugs of Pimms and Prosecco and other drinks were served en route, adding to the already lovely atmosphere on board. A cream tea followed, which was enjoyed by all, before heading home. The weather was perfect, planned no less by Lyn, as she had every detail to hand and beautifully organised.

Afternoon tea at Nobbies Farm, Billington, was a great success, it was good to see everyone chatting and eating all the lovely delights, low calorie of course.

We also enjoyed afternoon tea at Helen's, in aid of SAD UK, for members and their friends, to raise funds for this very worthy cause. Home made cakes, scones and other delicacies, were made for everyone to enjoy. A raffle and bring and buy stall helped to swell the funds.



## October 2022 at the Grove



### Film

Fisherman's Friends: One & All (12A) - 6 Oct  
Mrs Harris Goes to Paris (Cert PG) - 25/31 Oct

### Encore Screening

Mayerling: The Royal Ballet - 9 Oct  
Much Ado About Nothing - 10 Oct  
Jack Absolute Flies Again - 19 Oct

### Popular Music

Carole King - 4 Oct  
King of Swing - 5 Oct  
Abbamania - 7 Oct  
Totally Tina - 8 Oct  
Mercury - 13 Oct  
80s Live - 14 Oct  
Merrill Osmond - 18 Oct  
Big Girls Don't Cry - 21 Oct  
Legends of American Country - 27 Oct  
Foster & Allen We'll Meet Again - 28 Oct

### Comedy

Sh\*t Faced Shakespeare: Macbe...  
Mums the Word - 15 Oct  
Jongleurs Legends - 17 Oct  
Henning Wehn: It'll All Come Out in the Wash - 22 Oct  
Barnstormers Comedy Club - 27 Oct

### Variety

Queenz - 1 Oct  
A Fright In The Museum - 2 Oct  
The Greatest Magician - 3 Oct  
Dr Richard Shepherd - 26 Oct  
Illusion: Impossible - 29 Oct

### Children's Shows

We Love Little Mix: The Ultimate Little Mix Party! - 23 Oct  
Fireman Sam Live Saves the Circus - 24 Oct

***Ticket prices vary; for more information or to book, call the Box Office on 01582 60 20 80 or visit the website at [www.grovetheatre.co.uk](http://www.grovetheatre.co.uk).***

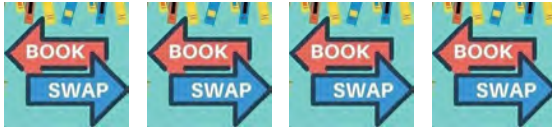

Take a book you want to read  
Leave a book you want to share

## Future Book Swap dates at St Mary's Church

October 1st 10.30 – 12.00

November 5th 10.30- 12.00

December 3rd 10.30 – 12.00

We are pleased to see many familiar faces returning to our book shelves monthly to choose a new book and engage in a chat about books they have enjoyed. If you like reading and would like to explore the opportunity to read books that others have enjoyed, please bring a book to swap and come and join us. The book swap is free and open to all adults.

For more information, or if you would like to be involved, please contact:

Chris Sanders Email: [chris.sanders45@gmail.com](mailto:chris.sanders45@gmail.com)

Jenifer MacKenzie Email: [jenimackenzie@hotmail.com](mailto:jenimackenzie@hotmail.com)



[www.eblions.co.uk](http://www.eblions.co.uk)

Come and play fun team football  
within our village community  
Our coaches are FA Qualified and CRB  
checked

EB Lions your local youth football club are looking for keen boys and girls from age 4 upwards to join our friendly and inclusive club based in and around Eaton Bray, Edlesborough, Dagnall, Kensworth, Slapton, Totternhoe and the surrounding area. We have many teams and over 200 players playing exciting team sport! We welcome new players at any age group to start playing football within our village community.

We are specifically looking for players for the teams below:

### Saturday teams

U7 (Year 2)

U10 (Year 5)

U15 (Year 10)

U18 (Year 13)

U16 girls (Years 10 & 11)

### Sunday teams

U9 (Year 4)

U11 (Year 6)

U12 (Year 7)

U14 (Year 9)

Ladies (Age 16+)

Please get in touch if you want to play, we have teams at most age groups. Contact us at [enquiries@eblions.co.uk](mailto:enquiries@eblions.co.uk).



# Leighton Aerials

Established 1970

For all your aerial  
and satellite needs  
call Colin on  
**01525 374742**



## James B Chadburn FBHI Fine Antique clocks & Barometers

Specialist in repairs & restorations.

Valuations & clock finding service.

Advice & assistance on formation & disposal of private clock collections.

Quality clocks/barometers Bought & sold.



Telephone 01525 221165

Mobile 07790 000629

E-mail: [info@jameschadburn.com](mailto:info@jameschadburn.com)

# NG AUTOS



MAKING YOU AND YOUR CAR HAPPY

CAM BELTS • MOT'S • MOT REPAIRS • HEAD GASKETS  
AIR CONDITIONING • RECOVERY/BREAKDOWN  
DIAGNOSTICS SERVICING • BRAKES • SUSPENSION  
CLUTCHES • GEARBOXES • TYRES • WHEEL BALANCING  
WHEEL ALIGNMENT COLLECTION & DELIVERY

CALL NICK OR GARY

01525 220850 OR 07972 198615

SPARROW HALL FARM, LEIGHTON ROAD,  
EDLESBOROUGH LU6 2ES



Reception



Service Bays



MOT Station



**'They are like trees growing...  
they keep on bearing fruit'**



**Dagnall C of E school is  
a nurturing and inclusive  
learning community,  
situated at the foot of the  
Chiltern Hills.**

**Ofsted 'good' (June 2018):**

"A positive learning environment where pupils are exceptionally well cared for and nurtured."

**SIAMS (July 2018):**

"The school is outstanding at meeting the needs of all learners."

We offer a unique, family feel where children benefit from small class sizes and personalised learning. We provide a creative environment where children feel safe to challenge themselves and to develop their love of learning.



**SPACES AVAILABLE**

To arrange a visit please call: 01442 842473  
or visit: [www.dagnall.bucks.sch.uk](http://www.dagnall.bucks.sch.uk) email: [office@dagnall.bucks.sch.uk](mailto:office@dagnall.bucks.sch.uk)



## Good

Edlesborough Primary Academy was labelled as "solidly good" by a trained HMI as part of a self-commissioned external review in November 2021.

*"The school is going from strength to strength. The school is focused on outcomes, the curriculum is now scaffolded and pupils want to learn."*

Trained Ofsted Inspector



EDLESBOROUGH  
PRIMARY ACADEMY

# Inclusive education that inspires inquisitive learners

01525 220431 · EPAManager@epa-primary.org · [epa-primary.org](https://epa-primary.org)

Edlesborough Primary Academy, High Street, Edlesborough, Dunstable, Bedfordshire LU6 2HS

Edlesborough Primary Academy is part of the Knowledge Schools Trust.





# The Gentleman Gardener

Let your local RHS qualified gardener make your garden beautiful, from simple garden maintenance to total redesign of your garden.

Please call Barry on  
**01525-222451** or  
**07541196384**

to pop round for a free chat.



**A McClelland  
Pest Control**  
**FOR FAST RESPONSE CALL:**  
**Mobile 0777 494 8415**  
**Office 01582 872158**



*specialists in: wasps - bees - ants  
hornets - fleas - cockroaches - bed  
bugs - pigeons - magpies - rabbits  
rats - mice - moles - squirrels  
foxes - mink - feral cats*



**UNMARKED VEHICLES**

**For further information please call or email  
amcclellandpestcontrol33@gmail.com**



# TODDINGTON

INDEPENDENT FINANCIAL ADVICE



## DO YOU NEED FINANCIAL ADVICE?

**We can help you to review your current or proposed,**

**Mortgages, Insurances, Pensions & Investments, Equity Release, Inheritance Tax,  
Wills and Trusts, or a general review of your current position?**

'As a mortgage is secured against your home, it may be repossessed if you do not keep up the mortgage repayments. The financial conduct authority does not regulate tax and estate planning or will planning'

**Unlike some TV adverts we don't charge a fee for equity release, so no broker fees  
added to your loan!** 'Equity released from your home will be secured against it'

**LOCAL OFFICE: Toddington**

**Contact: Philip Hadlow  
Tel/Fax: 01525 874100  
Mobile 07768 277 532**

**info@toddingtonifa.co.uk  
www.toddingtonifa.co.uk**

**Free Will with Investments & Pensions placed through  
us of over £50,000 and within 6 months of investment  
Talk to us for a free initial consultation**

Toddington Independent Financial Advice Ltd is authorised and regulated  
by the Financial Conduct Authority.

Registered office: The Stables, Griffin Farm, Conger Lane, Toddington,  
Bedfordshire, LU5 6BT

Registration Number: 760687 Company Number: 9931606



# WAGGING

wonderful dog grooming

Here to take care of  
your mucky pup!

Your local dog grooming  
service in Eaton Bray

1-2-1 care for your dog

NO cages!

**07580 343396**

[www.waggingwonderful.co.uk](http://www.waggingwonderful.co.uk)

[info@waggingwonderful.co.uk](mailto:info@waggingwonderful.co.uk)

CDM Builders Ltd  
07984086029

GENERAL BUILDING  
NEW HOMES  
EXTENSIONS  
CONSERVATORIES  
ALTERATIONS  
BRICKLAYING  
GROUNDWORK  
PATIOS  
DIGGER AND/OR DRIVER FOR HIRE

With over 20 years experience in the building  
trade

All aspects of work undertaken by our own  
professional tradesmen to a very high standard

Please contact Clive for a free quotation  
T: 01525 222605 M: 07984086029  
Email: [Clive.munt@hotmail.co.uk](mailto:Clive.munt@hotmail.co.uk)

## Stoten Gillam chartered accountants chartered tax advisers

Our aim is to provide an outstanding  
professional, cost effective and  
friendly service

- ✓ Established over 50 years
  - ✓ Traditional values with forward thinking and modern technology
  - ✓ Full range of business and personal accountancy and tax services
  - ✓ Latest cloud software
  - ✓ Free initial meeting
- 
- 
- Tel: 01582 608601**  
99 High Street South,  
Dunstable, LU6 3SF

Contact us today:  
[enquiries@stotengillam.co.uk](mailto:enquiries@stotengillam.co.uk)  
[www.stotengillam.co.uk](http://www.stotengillam.co.uk)  
 @stotengillam

## Nimby Pest WILDLIFE MANAGEMENT

...for all your pest solutions

**Peter Tong**  
(RSPH Level 2)

**01525 220653**  
**07958 669706**

Email: [peter@nimbypest.org.uk](mailto:peter@nimbypest.org.uk)  
[www.nimbypest.org.uk](http://www.nimbypest.org.uk)





All Aspects of Pressure Washing

- Roofs cleaned and coated
- Block Paving Refurbished
- Driveways/Patios/Pathway Cleaning
- Building Fascia/Cladding Cleaning
- Gutter Vacuuming
- Fascias & Soffit Cleaning
- Graffiti/Chewing gum removal
- Conservatory Cleaning

**0800 298 5883**

[www.greatoutdoorscleaning.co.uk](http://www.greatoutdoorscleaning.co.uk)



**FREE INITIAL CONSULTATION**

ALL ACCOUNTING,  
PAYROLL AND TAXATION  
SERVICES COVERED

*Specialising in New Business Start-Ups*

- Fixed Fee Quotes
- Unlimited Email and Telephone Support
- Back Office Solution  
(dealing with your back office accounts function enabling you to focus on the rest of your business)

*Please contact us for more information...*

Gable End, Sparrow Hall Business Park, Leighton Road, Edlesborough. LU6 2ES

**Call us on... 01525 229 539**

enquiries@rileyaccounts.co.uk • www.rileyaccounts.co.uk

@RileyAccounts • Also on

**"YOUR LOCAL ACCOUNTANT"**



- Parties      Wedding Receptions      Stage Productions*
- Fitness Classes      Business Meetings      Beer Festivals*
- Film Shows      Club Meetings      Keep Fit      Quiz Nights*

# Eaton Bray Village Hall

- Capacity for 220 People      Parking for 70 Cars      Meeting Room      Countryside Views*
- Bar Facilities      Kitchen Facilities      Full AV Facilities      Baby Changing      Wheelchair Access*



For bookings or enquiries call: 07975 797 202  
email: [bookings@ebvh.co.uk](mailto:bookings@ebvh.co.uk)

[www.ebvh.co.uk](http://www.ebvh.co.uk)





# All Trees & Hedges

Reliable & friendly service • Family run business  
Competitive prices • Qualified advice • Fully Insured

## Tree work undertaken

Tree felling • Precision dismantling • Crown reduction  
Crown thinning • Crown lifting • Formative pruning  
• Stump grinding • Stump removal  
Deadwooding • TPO / conservation area work

## Hedge work undertaken

Hedge reduction • Hedge planting • Hedge trimming  
Shrub clearance • Hedge laying

## Other Services

Fencing • Green Waste Recycling • General  
Garden Maintenance • Tree Lighting • Logs / Kindling

CALL NOW ON:

**07701 094 934**

**01525 220 823**

E: [info@alltreesandhedges.com](mailto:info@alltreesandhedges.com)

W: [www.alltreesandhedges.com](http://www.alltreesandhedges.com)



**Your local**

# GUTTERBUSTER

cleaning & repairing your gutters

**01442 874540**  
**07749 977997**

**adam@localgutterbuster.com**

## Laptop & Computer

Server, Printer, Apple, Setup, Repairs,  
Data recovery, Internet, Wireless, Network,  
Virus infection, Home/Office computer problems.  
Services from £40.

Your local IT support, 7 days services, we visit you  
No Fix - No Fee  
Qualified, Experienced  
PClaprepairs@gmail.com  
01525 306316 – 07925 338435

## Jason Owen

### Quality Painting & Decorating

Dagnall based decorator with over 35 years  
experience. Free quotes, friendly and tidy  
service.

0790 179 8419  
jasonowen61@hotmail.com



## *Pampered Pups*

Mobile dog groomers

Call to book an appointment  
07394 672646  
pampered.pups8@gmail.com  
www.pamperedpupsuk.com

We come to you  
No Mess  
No Stress



Grooming Washing Drying Nail Clipping



# Holiday on our Doorstep

Planning a holiday each year takes a lot of thought and most of us involve the family, usually over several days, then settle on a budget, prior to booking.

The past years have been at the least difficult, and cancellations have become the norm, along with delays in the airports and ferries making holidays overseas frustrating.

Plans for overseas holidays in the last couple of years have been re booked, sometimes several times,

but at least this year some of us have travelled to get some sun, which is great.

UK holidays have boomed this year with many of us booking cottages and B & Bs to avoid the overseas travelling, but one option close to home is a canal holiday, and we are lucky enough to have one based in Leighton Buzzard.

Wyvern Shipping have 28 canal boats available for sleeping 2 to 8 crew, plus some boats can accommodate our family dogs.

They offer from 4 days to several weeks bookings on the Grand Union Canal with some availability for October or November this year, or if that's not going to float your boat, perhaps an early bird booking for 2023 would be an option, with all the discounts that go with an early booking.

Full training is offered to everyone that books, with guidance through the first lock and more training is available if required. Boats are fully equipped and come in many sizes starting with 42 feet to 65 feet in length.

Walk along the tow path from Tesco in Leighton Buzzard to the Globe pub and see the boat yard from the bank. You are welcome to call in and see the boats and discuss your ideas or simply call Heather or James on 01525 372355, they will discuss your thoughts or arrange for you to receive a brochure and dvd if required.

Travelling at 4 mph or less through the English countryside is very relaxing, calling



at the canal side pubs, or if you are more adventurous London or the Midlands can be part of your holiday. If you prefer to be on dry land and look at the boats, Wyvern home, a waterside cottage which sleeps 11 is available.

Hire charges are fully inclusive, so no added extras, do take a look on the website [www.canalholidays.co.uk](http://www.canalholidays.co.uk)

✉ Ken Coates

# Eaton Bray History

## The Fountain Beerhouse Eaton Bray (courtesy of the Bedfordshire Archives)



*The Fountain about 1900*

The Fountain or Fountaine Beerhouse stood on the north side of the High Street, just south-east of Poplar Farm in an area of what is now modern housing. There was a family called Fountain in the village, associated indeed with other licensed premises (licensees of The Chequers from at least 1812 to at least 1828, The Hope and Anchor from at least 1853 to at least 1886, The Victoria Arms in 1894 and 1895 and The Volunteer in 1897 and 1898) but none of them ever appears as licensee of the Fountain(e) Arms except briefly in the early 1880s. Nevertheless the family may have been the original owners of the property or had some connection with it – the coincidence between the family name and the beerhouse name seems too great otherwise.

The countywide licensing register of 1876 states that it was first licensed in 1845 and by 1876 the owner was Woburn brewer Henry Fowler. Fowler's brewery and its licensed premises was put up for sale by auction in 1881. The sale particulars describe the Fountaine Lot 17, as comprising a tap room and "upland" cellar (in other words a storage room for beer on the ground floor), a parlour and a washhouse with three bedrooms upstairs. There was a yard with a slated cart lodge and a garden. There was also a "small tenement adjoining". The rent was £7 per annum.

The countywide register of 1891, which, oddly, describes the Fountaine as being in Bower Lane, gives the owner as "Gurney's Executors" of Slapton. They leased the beerhouse to Ivinghoe brewers Roberts and Wilson and the rent was now £9/17/6 per annum.

The countywide register of 1903 gives Miss Gurney of Slapton as the owner, she still leased the beerhouse to Roberts and Wilson. The rent to the sub-tenant, Amos Gray, was now £10 per annum. The house was "Fairly good repair, not very clean" and was 59 yards from the nearest licensed premises (The Bedford Arms). The Fountain had one front and two back doors.

The licensing register kept by the Leighton Buzzard Petty Sessional Division reveals that the Fountaine closed for the last time on 22nd December 1914. Two unsuccessful attempts

were made to sell the property, in 1916 and 1917. On both occasions the particulars read as follows:

**“THE FOUNTAINE INN”**

comprising brick and half timber and thatched  
**HOUSE**

Containing Living Room, Parlour, Kitchen, cellar and three Bedrooms, with  
**OUT-BUILDINGS and GARDEN.**

It is in the tenancy of Mr. Hugh McIntyre, a monthly tenant, at 8s. per month.

Adjoining is a two-roomed

**COTTAGE**

In the tenancy of Mark Rollings.

The Drainage connection has been made.

The adjoining owners are Mr. W. E. Wallace and Mrs. E. Batchelar.

Hugh McIntyre had been landlord of The Bedford Arms until 1915. The Rating and Valuation Act 1925 specified that every building and piece of land in the country was to be assessed to determine its rateable value. Eaton Bray, like most of the county, was assessed in 1927 and the valuer visiting the former beerhouse found that it had finally sold and was now a private house owned and occupied by T. J. Devrell.

The brick and thatched semi-detached building comprised two living rooms, a kitchen, two sculleries and a washhouse downstairs with three bedrooms and a store room above. The valuer commented: “Rambling place” and “Was 2 cottages”. Outside stood a brick and slated WC, a weather-boarded and slated store shed and open shed and a “Large shed – owner makes and packs self raising flour”.

**GRUELLING GRAVEYARD FOR THE YOUNG (OUTSIDE)**  
**HOUSE OF HORRORS FOR THE BRAVE**

**HOWARTH HALLOWEEN SPECTACTULAR**  
**MONDAY 31ST OCTOBER**  
**4PM-8PM**

**A NIGHT FULL OF FRIGHTS AND FUN FOR YOUNG AND OLD...**  
**3 DURHAM ROAD, PITSTONE, LU7 9JZ**

Windmill Preschool  
reverse rett  
Rett UK

# HOWARTH HALLOWEEN

The horror house is a large marquee set up for one night only outside our home and will consist of live actors, animatronics and props made by ourselves. There is also a child friendly area on the green opposite our home that will be more suitable for the very young.

The event starts at 4pm and finishes around 8.30pm depending on the number of people still around. It is always well attended and we hand out sweets to all. We ensure we have treats for those who have food allergies etc.

Every penny donated goes to Rett Uk and Windmill Preschool Ivinghoe.

# **Make Your Wildlife Observations Count**

## **FREE COURSE**

The Friends of the Church on the Hill group help to maintain the grounds and graves surrounding St. Mary's Edlesborough. We have preserved areas for wildflower banks along the paths, and when we are pruning we help to create habitat for the wildlife. Our efforts have been recognised by Buckinghamshire & Milton Keynes Local Wildlife Sites, (BMKLWS) and we understand that our Churchyard is rated so highly amongst Buckinghamshire Churches that we are to be designated as a Local Wildlife Site. This is less restrictive than a Site of Special Scientific Interest. We would like to share our experience with interested Focus readers by encouraging digital attendance on the courses described below.

✍ Wyn Johns

### **FREE BMERC COURSE - Make Your Wildlife Observations count**

More and more people seem interested in wildlife watching and identifying the species which visit their gardens or favourite local places. Unfortunately, not many pass on this valuable information to special interest groups and Local Records Centres.

At BMERC (Buckinghamshire and Milton Keynes Environmental Records Centre) we often receive enquiries about the wildlife people are seeing, how to improve their skills at its identification, and increasingly how they can make the information available publicly as a record of what they have seen. To help answer many of the more common questions we have created a two part online course, open free to anyone who is interested. Comprising two x 1hour sessions online, the course seeks to fill in some of the gaps and help share understanding of what we can record, and how. The courses are being held on Thursday, October 20th from 12.30pm and Saturday, October 29th from 6.00pm.

The course is FREE and is now open to bookings. We know many people have an interest and are keen to support them by providing some key background information and support.

The two courses are designed as a pair. They are free to all, but you will need to sign up in advance to get access to them, they are booked using the Everbrite platform and will run via Zoom on the day.

To book and for more information: <https://www.eventbrite.com/cc/make-your-wildlife-observations-count-webinars-971289>. We are keen to get as many people to attend as possible so please do sign up. NB you will need to register for both courses separately.

✍ Fiona Everingham

Local Wildlife Sites Surveyor, Planning, Growth and Sustainability

Buckinghamshire & Milton Keynes Environmental Records Centre (BMERC)

Buckinghamshire Council, Walton Street Offices, Walton Street, Aylesbury HP20 1UY

## **Edlesborough Baptist Church**

**All are welcome to our 11am service every Sunday**

**Keep up to date by visiting:**

**[www.edlesboroughbaptist.wix.com/home](http://www.edlesboroughbaptist.wix.com/home)**

**Find us on Facebook @gbce2014**





## Eaton Bray Designer captures new travel prints of our area

Local designer Tabitha Mary creates travel prints from near and far from her home office in Eaton Bray. Recently she's created new prints of Eaton Bray and Edlesborough with Totternhoe to follow very shortly. Tabitha showcased her prints at the Edlesborough carnival and was 'blown away with everyone's response.'

Tabitha has been designing travel prints since 2012 and this year

marked 10 years since her very first online order. Tabitha says 'It all started with a print of the Shipping Forecast Regions, which today is still one of my best sellers. I actually designed it for my parents, but so many people commented on it I popped in on Etsy and couldn't believe it when it started selling. Tabitha Mary was born! Since then i've expanded my range to over 300+ prints from around the world.'

Tabitha's website is bursting with travel prints inspired by the old railway posters. From Cambodia, Sydney, India, to San Francisco and right back to Ivinghoe Beacon! There really is something for everyone. And if there isn't Tabitha works to commission so can capture wherever you are after.

Tabitha told us she 'loves nothing more than working to commission and capturing a place that means so much to someone, whether it's their favourite holiday spot, wedding venue, home or local town.'

You can view her 300+ prints on her website: [tabithamary.co.uk](http://tabithamary.co.uk)



**TABITHA MARY**  
Creating Travel prints since 2012



@TabithaMaryUK

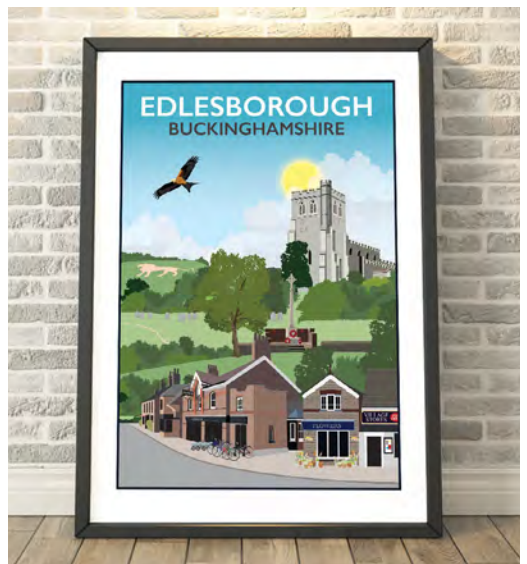

# Dog Walking



Walking your dog regularly provides a basic foundation for physical and mental health. Like a child, your dog wants to know the world. If he or she is confined to the house for too long, your dog will get bored

& boredom can lead to destructive behaviour.

Your dog is dependent on you to take them out to explore the sights, smells & sounds of the world. This is why it's also good to vary the places you take your dog as much as possible. You've probably noticed how excited your dog gets when he or she is walking, so let them enjoy every opportunity to discover!

Remember, too, that a sedentary dog can quickly become an overweight one and that brings potential health problems with it. Even if your dog is active inside the home, he or she still needs another outlet for pent-up energy. You'll benefit from having a well-exercised dog, as tired dogs tend to behave better & you'll help your pet avoid unnecessary weight

Whilst out walking, your dog is most likely going to meet other dogs. This is a great opportunity to help your dog learn acceptable ways of socially interacting with new animals. It will also help build doggy confidence so your pet will be less afraid to make friends.

Professional dog walking is becoming an increasingly common service due to the changing habits of the general population and a heightened awareness of animal welfare.

Many of us lead busy lives, so having someone who can come and walk your dog for you during the day makes an enormous difference.

Having lived in the area all my life I am knowledgeable as to where the best places are to take dogs to give them the most rewarding of walks. I have spent all my life around animals and appreciate the value they can add to our lives. We both have a good understanding & have 5 dogs ourselves. We can offer walks to fit with your lifestyle. We can also pop in and check on your dog, feed & let out.

So if your dog is home alone, please get in touch - Email, WhatsApp, Call us or Text Message for a free no obligation meet & greet appointment.

Mobile: 07444 537 483 Email: [countrytailsdogwalking@hotmail.com](mailto:countrytailsdogwalking@hotmail.com)

Fully Insured - DBS checked - NARPS accredited.



[www.eblions.co.uk](http://www.eblions.co.uk)



## PLAYERS WANTED GIRLS FOOTBALL

**WE ARE LOOKING FOR PLAYERS TO JOIN OUR NEW U16 GIRLS TEAM (YEARS 10 & 11). ALL ABILITIES WELCOME.**

**FOR MORE INFORMATION PLEASE EMAIL: [chair@eblions.co.uk](mailto:chair@eblions.co.uk)**

## **Aardvarks Arrive at ZSL Whipsnade Zoo for the First Time in its History**

Two aardvarks (*Orycteropus afer*) named Nacho and Terry have been scurrying around their new home at ZSL Whipsnade Zoo, exploring their exhibit, which opened to the public on Saturday 6 August. The charismatic creatures are the first aardvarks to live at the UK's largest zoo in its 90-year history. The young insectivores have spent their first week exploring their new digs and building vast, dirt tunnels across their large habitat.

Nacho (8) and Terry (2) will be joined by two porcupines and two meerkats in the new labyrinthine enclosure, which features viewing windows into the nocturnal creatures' snug sleeping areas. Lucky visitors may even see them sniffing around their habitat in the early evening, when the creatures scamper outside to 'start their day'.

Team leader Sarah McGregor said: "I can't wait for our visitors to see these incredible creatures for themselves. I think a lot of people have never seen an aardvark in real life, and they are so enigmatic and fascinating.

"It's been so wonderful to get to know Nacho and Terry over the past week. Already, it's clear that Nacho is a calm and confident female, while Terry, who is only two, has been zooming around the dirt mounds, and, like many youngsters, only eating dinner on his own terms!

"They are clearly delighted with their new surroundings and have exhausted themselves every night, digging through and climbing on the extensive dirt mounds.

"It's also really exciting to have the three species together. Our new porcupines Kimya and Tiombe are still quite shy, but we expect them to grow in confidence as they settle into their new home. Our two meerkats were already here at the Zoo but are now being introduced to what must feel like the biggest "house extension" ever! We have lots of flexibility with different spaces that can either be joined up or separated, so we will take our time letting all the animals get to know each other and decide the best sleeping arrangements for them all as we learn their favourite spots."

For the perfect family day out, book an adventure to ZSL Whipsnade Zoo at [zsl.org](http://zsl.org)







**Westrope Butchery**  
Makers of Bunkers sausages

**17 The Rye  
Eaton Bray  
LU6 2BQ  
07805 082787**

**Opening hours**

**Tuesday - Friday 10am - 4.30pm**

**Saturday 9:30am - 4pm**

**Sunday 10am - 2pm**

**Find us on social media - The Westrope Butchery  
Local farmers & family butchers  
[www.thewestropebutchery.com](http://www.thewestropebutchery.com)**

## All for love - You are not alone



**Owners, Teresa and Pete,  
live in Eaton Bray**

We here at Butterfly Funerals are an award winning, independent family run company of funeral directors.

We have been servicing Beds, Herts, Bucks and the surrounding areas for over eight years and we have over 30 years of experience.

We take care of every detail before, during and after the service of your loved one.

Let us give your loved one the final farewell they deserve and you and your family the support you need.

- Cremation and burial options
- Pre-planning and payment options
- 24/7 Chapel of Rest visits
- Home visits and 24/7 call out
- New tech audio and visual services available
- Funeral packages for all budgets

Butterfly Funerals, 39 Elm Avenue, Caddington, Luton LU1 4HS  
Email [teresa@butterflyfuneralsLtd.co.uk](mailto:teresa@butterflyfuneralsLtd.co.uk) Visit [www.butterflyfuneralsLtd.co.uk](http://www.butterflyfuneralsLtd.co.uk)  
Tel: 01582 968130







# PARAMOUNT

---

## PLUMBING & HEATING

- BOILER INSTALLATIONS WITH A 10 YEAR WARRANTY
- BOILER SERVICE & MAINTENANCE • CENTRAL HEATING SYSTEMS
- BATHROOM INSTALLATIONS • POWER FLUSHING
- LANDLORD SAFETY CERTIFICATES

PLEASE CONTACT US FOR A FREE QUOTATION



**T: 07917 054045**

**E: INFO@PARAMOUNTPLUMBING.CO.UK**



- Residential Mortgages
- Buy to Let
- Commercial Mortgages
- Equity Release
- Life Assurance
- Local Knowledge
- Bespoke Personal Service
- Fee Free Advice

Contact:

[emma@everymortgagesolution.co.uk](mailto:emma@everymortgagesolution.co.uk)

Tel: 01525 222928

[www.everymortgagesolution.co.uk](http://www.everymortgagesolution.co.uk)

Every Mortgage Solution Ltd is authorised and regulated by the Financial Conduct Authority, Registration Number 837504. Company registration No. 04351192

YOUR HOME MAY BE REPOSSESSED IF YOU DO NOT KEEP UP REPAYMENTS ON YOUR MORTGAGE.

# WHITE WATER

## Driveway & Patio Cleaning



01582 471692 | 07738 434787

email: [info@white-water.co.uk](mailto:info@white-water.co.uk)

[www.white-water.co.uk](http://www.white-water.co.uk)

# OUZEL CONTRACTING

Providing quality, experienced horticultural services to the villages

Services include:

- Year-round Garden Maintenance
- Mowing and Lawn Care
- Hedge Cutting
- Bed and Border Maintenance
- Pruning, including Roses and Wisteria
- Planting Services
- Weed Control
- Leaf Clearance

Fully insured, fully qualified with 20 years' experience  
Licensed waste carriers

For a free quote call Kieran on  
07800 888120

[www.ouzelcontracting.co.uk](http://www.ouzelcontracting.co.uk)

# CALVI COLLECTIONS

## BESPOKE DINING & LIVING FURNITURE

*Family business made in the UK*



Unit 12 Eden Way, Pages Industrial Estate, Leighton Buzzard, Beds LU7 4TZ

Tel: 01582 663 673 Email: [info@calvicollecion.co.uk](mailto:info@calvicollecion.co.uk)

[www.calvicollecion.co.uk](http://www.calvicollecion.co.uk)



**SIMS**  
ELECTRICAL SERVICES

FREE QUOTES

---

DESIGN

---

INSTALLATION

---

TESTING

---

FRIENDLY & AFFORDABLE  
SERVICE

~ 07849 958200 ~  
aaronsimsey@yahoo.com

**New Worcester~Bosch Boilers Supplied and Fitted from just £1800**



**5-10 year warranty**  
**System flush included**  
**Finance available**  
**Free Quotations**

Google Business Review  
5.0 ★★★★★



**CMW GAS**  
Heating & Plumbing

Contact Chris:  
07706077132  
01525873129  
www.cmwgas.com

Local business based in Toddington



**KCS Services**

**Cleaning Floor Specialists**  
**Carpets and Upholstery**  
**Professional Window Cleaners**  
**Reach and Wash System**  
**Jet Washing**  
**Commercial & Domestic**  
**25 Years Experience**



Scan the code below to visit our Website



**Jeremy Long**  
**07798 650895    01525 797045**  
**Jerrylong2601@gmail.com**

   Get in touch - @KCSServices\_



To us, it's not just another funeral. We care for your loved ones as though they were our own.

NEVILLE. Because there is a difference.

### DUNSTABLE

Globe House, 84/88 High Street South LU6 3HD

t: 01582 320290

e: [dunstable@nevillefuneralservice.com](mailto:dunstable@nevillefuneralservice.com)

[www.nevillefuneralservice.com](http://www.nevillefuneralservice.com)



## Come for Coffee at St Mary's, Eaton Bray

For a warm welcome  
and a cheering cuppa  
each month in  
St Mary's Church  
Eaton Bray  
10.30am - midday



1<sup>st</sup> Saturday of each month  
(except July - 2<sup>nd</sup> Saturday)



We are based in Eaton Bray

# YourNewBoiler.com<sup>®</sup>

A family firm, built on recommendation

## Boiler On The Blink?

Call for a **FREE**, NO-OBLIGATION  
Quotation Now

**01525 620247**



Proud Sponsors of EB LIONS U8's  
Football Team



Web - [www.YourNewBoiler.com](http://www.YourNewBoiler.com) // Email - [rebecca@yournewboiler.com](mailto:rebecca@yournewboiler.com)



**BOSCH**

## PLUMBING & HEATING ENGINEERS

### OUR SERVICES INCLUDE:

- General Plumbing
- Boiler Servicing / Breakdowns / Aga & Rayburn Servicing
- Full Boiler Installs & System Upgrades

We work on Oil, LPG & Natural Gas - We are members of Gas Safe & OFTEC

### CONTACT JUSTIN

Mobile 07770 918101

Office 01525 220262

Email [justin@prmechanical.co.uk](mailto:justin@prmechanical.co.uk)

**WWW.PRMECHANICAL.CO.UK**

All major credit  
cards accepted



NOW ACCEPTING NEW PRIVATE PATIENTS

## LOOKING FOR A NEW DENTIST IN LEIGHTON BUZZARD?

Cherry Trees Dental offers high quality dental care for adults and children in a relaxed environment.

Now under new management. Our services include everything from general & preventive dentistry to a wide range of cosmetic treatments, e.g. smile makeovers, implants.

Visit [www.cherrytreesdental.com](http://www.cherrytreesdental.com) or call us on 01525 384894 to make a booking. Find us at 56 Soulbury Road, Linslade, Leighton Buzzard LU7 2RN

Be sure to quote 'FOCUS' when booking or calling please!

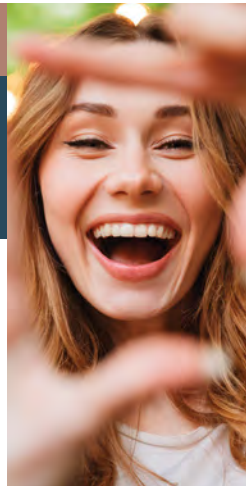

CHERRY TREES  
DENTAL



A committee run pre-school set in Dagnall Village Hall for children aged 2 to school age

We operate five mornings a week from **9:15 - 12:15**



#### Ofsted Comments

- Staff are consistently kind and caring which supports children to develop confidence and resilience
- Teaching is consistently good and children's safety is given the highest priority
- Children learn good manners and know how to treat each other with respect



If you think your child would be happy here please phone our Pre-School Leader, Ann Tobin on 07816 358 342  
[www.dagnallunderfives.co.uk](http://www.dagnallunderfives.co.uk)



## SGB GAS & HEATING

Gas | Heating | Plumbing  
Boiler breakdowns | Newbuilds  
Refurbishments

Over 25 years experience

Mob: 07734 958523

Tel: 01525 795156

Eaton Bray | Dunstable

Nikki, Phil & The Team Welcome you...  
To the 500 year old Bell...clean & safe.



ROAST DINNERS AVAILABLE EVERY DAY TO EAT IN OR TAKE AWAY

*The Bell in Studham*

THE NATIONAL  
PUB & BAR  
AWARDS 2018  
COUNTY WINNER



*"For Food & Gifts we Love!"*

Enjoy a TAKE AWAY: Hot & Cold Drinks/ Food & Ice Creams

RESERVATIONS: 01582 872460



*Award Winning Pub with Great Views!" ...*

[www.thebellinstudham.co.uk](http://www.thebellinstudham.co.uk)

Dunstable Rd, Studham, Beds. LU6 2QG

[info@thebellinstudham.co.uk](mailto:info@thebellinstudham.co.uk) Vegetarian & Vegan Dishes freshly prepared  
ITALIAN & ENGLISH FOOD~DRINK~GIFTS~CHUTNEYS~JAMS~VOUCHERS~



# FINANCIAL ADVICE MADE PERSONAL

## WE CAN HELP YOU WITH:

Pension Planning | Investment Planning | Insurances | Mortgages  
Equity Release | Inheritance Tax | Corporate Advice

Are you on track? Have you lost your way?  
Why not meet with us to confirm you're heading in the right direction?

Please do get in touch for a chat.

We recognise that talking about money and finances is personal – sometimes sensitive. So it's reassuring to know that there's someone on hand who can help you address your needs, understand your goals and realise your dreams.

We offer a friendly and approachable service, backed by the strength and security of FTSE 100 company, St. James's Place Wealth Management; and being local means we're here to help whenever you need us.



KEVIN STANBRIDGE, Director

## KS FINANCIAL ADVISERS

*Associate Partner Practice of St. James's Place Wealth Management*

Tel: 01525 643900 | Mob: 07854 484556 | Email: kevin.stanbridge@sjpgp.co.uk  
Rose Cottage, Leighton Road, Northall, Buckinghamshire LU6 2HA

KS Financial Advisers Limited is an Appointed Representative of and represents only St. James's Place Wealth Management plc (which is authorised and regulated by the Financial Conduct Authority) for the purpose of advising solely on the group's wealth management products and services, more details of which are set out on the group's website [www.sjpg.co.uk/](http://www.sjpg.co.uk/) products. The 'St. James's Place Partnership' and the titles 'Partner' and 'Partner Practice' are marketing terms used to describe St. James's Place representatives. KS Financial Advisers is a trading name of KS Financial Advisers Ltd.

H2SJP2129 01/22



“Lockers Park prepares boys for success in the modern world.”  
Tatler Schools Guide

# LOCKERS PARK



## Join a Stay & Play Session

Children and their parents are welcome to join a fun lesson and play time in our Pre-Prep and meet our Reception Teacher and Headmaster.

Regular Stay & Play Sessions throughout the year.

Visit [lockersparks.co.uk](http://lockersparks.co.uk) to book.

**Excellent results | Enthusiasm for life**

A purposefully small prep school for boys aged 4-13 | Boxmoor, Hertfordshire

# Looking to visit colder climates...

For help with creating the best itinerary for you please call or email us

- Whether you wish to ski, hunt for the Northern Lights, see polar bears or visit Santa we can help
- Friendly, honest advice from an independent travel agency
- Extensive experience to arrange every detail
- Using fully bonded tour operators
- No booking fees



## Travel Impressions

### 01442 890265

[enquiries@travelimpressions.co.uk](mailto:enquiries@travelimpressions.co.uk)

[www.travelimpressions.co.uk](http://www.travelimpressions.co.uk)

Suite 4, George House, 64 High Street, Tring, Herts. HP23 4AF



Your home is much more than bricks and mortar. It's made up of the friendly neighbours, a like-minded community, and the finest local services on hand to truly make you feel at home. At Fine & Country, our local knowledge helps us truly understand the value of a home. We know the organic butcher, your next artisan baker, a trusted handyman, or a reliable mechanic for your vintage car.

Contact your local Fine & Country agent for unrivalled insight into your marketplace and a valuation of your property.

Fine & Country Edlesborough  
65 Moor End, Edlesborough, Buckinghamshire, LU6 2HN  
01525 222 333  
edlesborough@fineandcountry.com  
fineandcountry.com



# Eaton Bray Cricket Club



## Results

July 9th. Eaton Bray 1st X1 295-6. Richard Osborne 77 n/o Euan Palmer 62. Milton Keynes 248-8. Nick Pearson 3-29. Eaton Bray won by 47 runs.

July 9th. Westcroft 225-7. Eaton Bray 2nd X1 201 a/o. Westcroft won by 24 runs.

July 10th. Eaton Bray Sunday X1 326-9. Junaid Ashiq 131 Mazhar Ali 65. Bedford 170-8. Eaton Bray won by 156 runs.

July 16th. Eaton Bray 1st X1 194 a/o. Andy Norris 103. Thurleigh 194 a/o. Paul Harris 3-33. Match Tied.

July 16th. Eaton Bray 2nd X1 266-7. Peter Robinson 108. Panthers 265 a/o. Syed Shah 4-45. Eaton Bray won by 1 run.

July 17th. Eaton Bray Sunday X1 197-9. Offley & Stopsley 199-6. Offley & Stopsley won by 4 wickets.

July 23rd. Eaton Bray 1st X1 172-8. Olney Town 173-7. Olney Town won by 3 wickets.

July 23rd. Milton Bryan 170-8. Adam Raspass 3-26. Eaton Bray 2nd X1 174-3. Peter Robinson 84 n/o Russel Bennett 57. Eaton Bray won by 7 wickets.

July 24th. Eaton Bray Sunday X1 82 a/o. Harrold 86-2. Harrold won by 8 wickets.

July 30th. Eaton Bray 1st X1 247-7. Richard Osborne 87 n/o Peter Robinson 67. New Bradwell 198 a/o. Euan Palmer 4-44. Eaton Bray won by 49 runs.

July 30th. New City 184-9. Syed 3-27. Eaton Bray 2nd X1 150 a/o. New Bradwell won by 34 runs.

July 31st. Queens Park 196 a/o. Eaton Bray Sunday X1 149 a/o. Adam Raspass 68. Queens Park won by 47 runs.

August 6th. Eaton Bray 1st X1 209-8. Andy Norris 55. Elstow 177 a/o. Paul Harris 3-37. Eaton Bray won by 32 runs.

August 6th. Grumpy Monks 210-9. Jamie Osborn 3-32 Ian Jones 3-34. Eaton Bray 2nd X1 86 a/o. Grumpy Monks won by 124 runs.

August 7th. Langford 166 a/o. Eaton Bray Sunday X1 140 a/o. Langford won by 26 runs.

August 13th. Eaton Bray 1st X1 228-8. Richard Osborne 51 n/o. Cranfield University 199 a/o Guy Edwins 3-32. Eaton Bray won by 29 runs.

August 13th Wolverton Town Conceded.

August 14th. Bedford 144 a/o. Jaco Jacobs 3-16 Adam Raspass 3-42. Eaton Bray Sunday X1 101 a/o. Bedford won by 43 runs.

August 20th. Printers conceded.

August 20th. Eaton Bray 2nd X1 161 a/o. Sher-E-Punjab 163-3. Sher-E-Punjab won by 7 wickets.

August 21st. Eaton Bray Sunday X1 176-7. Jaco Jacobs 93. Old Warden 177-8. Adam Raspass 3-21. Old Warden won by 2 wickets.

August 27th. Westcroft 179 a/o. Nick Pearson 3-31 Jaco Jacobs 3-49. Eaton Bray 1st X1 153 a/o. James Flecknell 57. Westcroft won by 26 runs.

August 27th Shenley Church End v Eaton Bray 2nd X1 cancelled.

August 28th. Ickwell 143-8. Junaid Ashiq 3-12 Adam Raspass 3-35. Eaton Bray Sunday X1 134-9. Ickwell won by 9 runs.

September 3rd. Eaton Bray 1st X1 202-9. James Flecknell 55. North Crawley 171 a/o. Eaton Bray won by 31 runs.

September 3rd. Eggington 275-5. Eaton Bray 2nd X1 278-6. Peter Robinson 123 Junaid Ashiq 83 n/o. Eaton Bray won by 4 wickets.

September 4th. Eaton Bray Sunday X1 107 a/o. Waresley 108-2. Waresley won by 8 wickets.

## Village T20

July 14th. Great Gadsden 157-5. Eaton Bray Outlaws 159-2. Wes Hosking 83 n/o. Eaton Bray won by 8 wickets.

July 21st. Studham 183-5. Eaton Bray Outlaws 104 a/o. Studham won by 79 runs.

August 4th. Ivanhoe & Pitstone 105-8. Euan Palmer 3-13. Eaton Bray Outlaws 106-3. Eaton Bray won by 7 wickets.





Eaton Bray Cricket Club are always on the hunt for new players of any age or ability. We run 2 senior teams in the FCCL on Saturdays and 1 in the Beds Sunday League. We also have a side in the newly formed Village T20

League played midweek. The club have a very good junior section with 6 teams at age group

U9 2xU11 2xU13 and u15. Also new to this season is a Ladies Softball Team.

The club would like to thank our sponsors Meadow Marquees, Mlily Mattress, Fine & Country Estate Agents, Westrope Butchery, Topps Tiles, SMSS Ltd and the Focus Magazine for their continued support.

If you would like to be part of a progressive family friendly club please contact us via Facebook or Twitter @EatonBrayCC. Please enjoy your cricket with Eaton Bray in 2022.

## Heritage Open Days St. Mary's Eaton Bray

People were welcomed to spend time in the church on Saturday 10th September, maybe just to sit quietly and reflect on the passing of our late Queen Elizabeth II or to sign the Book of Condolence and light a candle. Plans for Heritage Open Days were reduced with information on display about local innovators, photographic detail of the content in the 'Jesse's Tree' stained glass window and church records were available to view. Photos credited to Eileen Bennett.



# Dagnall Weather Station (AONB)

## Weather Conditions for July 2022

Elevation: 450 ft - Latitude: 51° 50' 13" North - Longitude: 0° 33' 34" West



July started on the cool side and, although generally dry, we had an early evening shower on the 2nd. Within a week, the temperature had reached 30°C. From the 16th, it got even hotter, bringing very sunny weather and a high of 39.3°C on the 19th. That broke all records here in Dagnall and we were only one degree below the UK record. This was unbearable for some, if not all, and was the highest temperature I have ever recorded in sixty years of being a weather observer. The following day the temperature dropped and we had our wettest day with rain of 14.6mm. The rest of the month was pleasantly warm. It was another extremely dry month with only 23mm of rain on top of what was already a dry year.

	High	Date/Time	Low	Date/Time
Temperature:	39.3°C	19 July 14.45	7.6°C	5 July 05.30
Mean Temperature	19.4°C			
Dewpoint:	19.3c	12 July 18.30	6.4°C	5 July 05.30
Humidity:	94%	July 3 <sup>rd</sup> - 8 <sup>th</sup> -23 <sup>rd</sup>	17%	19 July 15.00
Barometer:	1032.2 mb	July 08.30	1006.2 mb	25 July 07.3
Wind Speed:	31 mph SSW	24 July 18.00	Months avg.	4.8 mph
Wind Chill:	38.8°C	15 July 15.00	7.7°C	July 05.00
Dominant Wind:	NW			
<b>Rainfall</b> *T= total rain days and moisture. R= Actual rain				
*Rain Days: 6(T), 6(R)	Wettest Day 20 July		14.6 mm	0.575 ins
Monthly Rain:	Total	July 2021	23.0 mm	0906 ins
Yearly Rain:	Total	Months	308.7 mm	12.154 ins

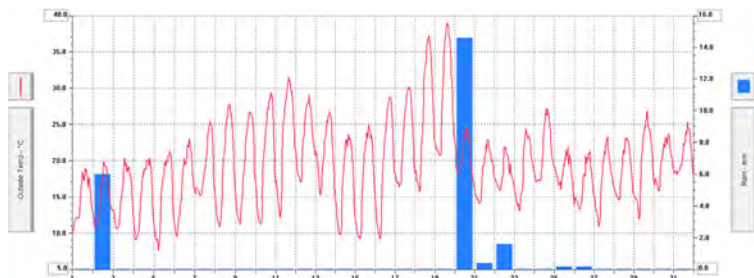

July 2022  
Showing Lack of  
Rain and High  
Temperatures

This is snap shot of weather station summary at 19.23 19 July 2022

Note the highs and lows of the temperature and the outside humidity

Units	Current	Today's Highs	Today's Lows			
Inside Temp [°C]	33.9	33.9 18:54	28.8 7:16			
Outside Temp [°C]	32.4	39.3 14:45	20.6 5:43			
Inside Heat Index [°C]	34.1					
Heat Index [°C]	32.2	37.7 14:48				
THW Index [°C]	32.2					
Wind Chill [°C]	32.4		20.3 5:29			
Inside Hum [%]	34	38 6:00	33 15:50			
Outside Hum [%]	38	58 6:30	17 14:15			
Inside Dew Point [°C]	15.9					
Dew Point [°C]	15.0	15.7 19:10	9.2 15:07			
Wind Speed [mph]	2.0	27.0 15:56				
10 Min Avg Speed [mph]	2.0					
Wind Direction	175 S					
Barometer [hPa]	1007.8	1015.2 0:01	1007.4 18:44			
Bar Trend	Falling Slowly					
Rain Rate [mm/hr]	0.0	0.0 0:00				
	1 min	2 min	5 min	10 min		
Avg Wind Speed [mph]	3.3	3.4	3.1	2.3		
High Wind Speed [mph]	5.0	5.0	5.0	5.0		
	Daily	Storm	Month	Year	1 Hour	24 Hours
Rain [mm]	0.0	0.0	6.0	282.6	0.0	0.0
Sunrise: 5:07    Sunset: 21:10    Moon Phase: Last Quarter						
Console Message: WARNING: High Heat index: Heat Exhaustion or Heatstroke Possible.						
Forecast: Mostly cloudy and cooler. Precipitation possible within 12 hours, possibly heavy at times. Windy.						

# Dagnall Weather Station (AONB)

## Weather Conditions for August 2022

August started on the warm side mainly sunny with patchy cloud. On the 7th the temperature started to rise by the 10th we were in the 30 degrees and by the 13th we had reached 34.3°C. The next few days the temperature dropped to the mid-twenties with a few very light showers. The temperatures remained steady until 25th when they dropped to 16.4°C and we had a day of proper rain 29.21mm but next day they were back up to the mid-twenties and stayed there to the end of the month.

August was a very warm month over all, warmer than July with the mean temperature up by 2 degrees. We had 15 days when the temperature was above 25 degrees, 5 above 30 degrees and only 1 day when the day time temperature never reached 20 degrees. It was another very dry month with 38.4mm of rain. The rain for the year up 31st August was 337.9 that's 29% less rain than the 15 year average and we are not close to the driest area.

We talk about the extreme heat and humidity on these hot days the humidity was low at 26% at the hottest part of the day but by the dawn we were up to 92%, it is difficult for the body distinguish between heat and humidity.

	High	Date/Time	Low	Date/Time
Temperature:	34.3°C	13 August 16.00	6.4°C	6 August 06.00
Mean Temperature	19.8°C			
Dewpoint:	19.3°C	2 – 23 August	4.8°C	6 August 06.00
Humidity:	98%	26 August 08.30	26%	12-13-14 August
Barometer:	1029.1 mb	9 August 09.30	1000.4 mb	15 August 06.30
Wind Speed	26 mph NE	2 August 14.30	Months avg.	3.9 mph
Wind Chill:	34.1°C	13 August 16.00	6.4°C	6 August 06.00
Dominant Wind:	NE			
<b>Rainfall</b> *T= total rain days and moisture. R= Actual rain				
*Rain Days: 7(T), 7(R)	Wettest Day 25 August		29.21 mm	1.150 ins
Monthly Rain:	Total	August 2021	38.4 mm	1.51 ins
Yearly Rain:	Total	8 Months	337.9 mm	13.303 ins

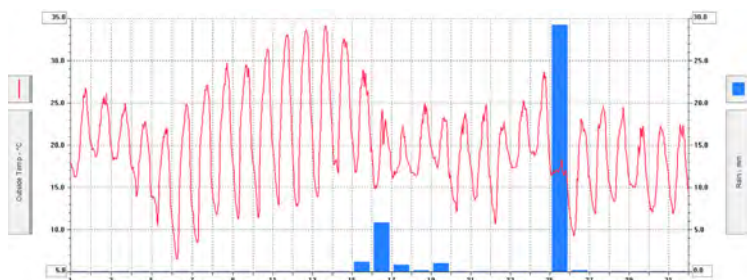

**August 2022  
Showing Lack of  
Rain and High  
Temperatures**

For weather data 24 hours a day, updated every 15mins, this site forecast and much more, visit: [www.dagnallweather.co.uk](http://www.dagnallweather.co.uk) and [http://bit.ly/weather\\_dagnall](http://bit.ly/weather_dagnall). If anyone has a question, comment or wishes to contact me please email: [david@dagnallweather.co.uk](mailto:david@dagnallweather.co.uk) or telephone: 01442 843883. Dagnall weather now has an app for your iPad & iPhone! Just go to the apple store, search for Wunderstation and follow the instructions to Dagnall Weather Station. Now updated every minute.



# Salvation Sound

## 'SO LONG, FAREWELL.....'



This is my last article to be included in the Focus as Andrew and I will be officially retiring as Salvation Army Officers, competing 40 years in ministry. This does not mean that we will not be 'active' in ministry for the Lord, but we will take a back step in leading and looking after a Corps (Church). I believe that God has a ministry for us as we take up retirement.

It has been an honour and a pleasure to be the Corps Officers of Eaton Bray, (ministers). It started very shakily when we arrived in July 2020 in the middle of the COVID19 Pandemic. This presented many problems in not being able to visit people in their homes but needing to stay connected with the people that attend The Salvation Army. We were not able to lead worship in Booth Place.

For many months, worship was prepared online and also taken round to those who did not have access to a computer. We were not IT proficient in presenting worship, but worship was prepared in paper form, and YouTube links were given for those who had online internet.

I think for all churches and for the wider community, it was a time of great difficulty and hardship. However, friendships were continued over the telephone or by letter, but was not the same sharing over a cup of coffee in coffee morning, where news can be shared, and friendships deepened.

Through this experience that happened all over the world, the Lord has been good, and His presence has been with us all.

Are you aware of God's presence in your daily life? The reality is that *God is always with us*. But we don't always recognize Him in our everyday lives. We see Him when we read the Bible or go to church, but we may overlook His presence in the small details of our days. Is it possible to have an awareness of God's presence in our daily lives?

Yes, God is always present with us. When we put our faith in God, He gives us His Spirit, who dwells **with us** and **in us**. But in the stress and rush of our lives, it can be a challenge to *recognize* that He is with us, even in the small details of our lives.

Jesus promised to be with us for ever by sending His Spirit to help us and live in us: 'And I will ask the Father, and he will give you another advocate to help you and be with you forever—the Spirit of truth. The world cannot accept him because it neither sees him nor knows him. But you know him, for he lives with you and will be in you. I will not leave you as orphans; I will come to you'. *John 14:16-18 NIV*.

May God bless you all and thank you.

✍️ Major Allison Gaudion  
Eaton Bray Salvation Army





# Premier Garage Doors & Gates



## Quality Garage Doors

- ✓ Superb choice of designs in steel, timber and fibreglass
- ✓ Any size door made to your requirements
- ✓ Large selection of spares & fast repair service available
- ✓ New or existing doors converted to automatic
- ✓ Professionally fitted by own expert craftsmen
- ✓ Prompt free estimates & advice
- ✓ We cover all areas

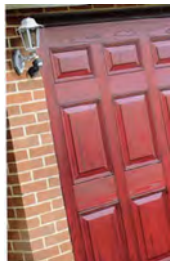

**(EST 1984)**



Door & Hardware  
Federation

raising standards



Unit 7, Sparrow Hall Farm, Leighton Road, Edlesborough LU6 2ES

**01525 220212**

**[www.premiergaragedoors.co.uk](http://www.premiergaragedoors.co.uk)**



# JANES FLOORING

Carpet

Vinyl

Laminate

LVT

Karndean



Need new carpets or flooring for your home?  
Then let JANES FLOORING help you with the right  
advice, product and colours with a perfect price,  
So you've no need to go anywhere else..!

**FREE ESTIMATES**

**BORROW SAMPLES**

**FULLY FITTED SERVICE**

**UPLIFT & DISPOSAL**

**MOVING OF FURNITURE**

**4-8 High Street Edlesborough LU6 2HS tel: 01525 220208**