

FOCUS

July 2022



Eaton Bray, Edlesborough, Northall & Dagnall
Focus is online at www.thefocusmagazine.co.uk



EXPERTISE, QUALITY & EXPERIENCE
EST 2003

Car Bodyshop, Service Workshop & MOT Bay



MOT TESTING
FOR ALL MAKES & MODELS

4 WHEEL ALIGNMENT
& TYRE FITTING

SPECIALISTS IN COMPLETE
CLASSIC CAR RESTORATION

DEALER TRAINED TECHNICIANS

EXTENSIVE EXPERIENCE IN
PRESTIGE CAR PAINTWORK & REPAIR

ACCIDENT & VANDALISM DAMAGE

INSURANCE WORK UNDERTAKEN

MOBILE BODY REPAIRS
ALLOY WHEELS - DENTS - BUMPERS
CHIPS - SCRATCHES - SCUFFS

Fully equipped vans that come
to your home or office

FREE COLLECTION & DELIVERY
LOAN CARS AVAILABLE



01582 664772 www.smartautomotive.co

Smart Automotive, Units 17 & 18 Icknield Way Farm, Tring Road, Eaton Bray LU6 2JX

SMART AUTOMOTIVE IS THE TRADING NAME OF SMART TOUCH (MK) LIMITED

NORTHALL BAPTIST CHAPEL

Chapel Lane, Northall

(just beyond the 30 speed limit signs on
the road towards Leighton Buzzard)

Everyone is welcome to our Sunday
worship each week between 11am and
12.30pm including tea/coffee and time to
talk together.

For more information contact:

John Hazell 01525 218142

Email northallchapel@btinternet.com

Web: www.northallbaptistchurch.org

There has been a Baptist Chapel in Northall
for more than 200 years. Today we continue
to seek to worship God, serve him in our
daily lives and support and encourage one
another in the difficult and the joyful times.

The Focus Magazine Committee

Editor: Sally Siddons 01525 221733

34 Wallace Drive, Eaton Bray

Email: sallysid@hotmail.com

Business Advertising: Sally Taylor, Butler's
Folly, South End Lane, Northall LU6 2EX
01525 221576 & Angela Dunford 221944

Email advertising@thefocusmagazine.co.uk

Chair: Ken Coates

10 The Nurseries, Eaton Bray 220868

Circulation Manager: Angela Dunford

1 Knolls View, Leighton Road, Northall
01525 221944, angela.dunford29@gmail.com

Treasurer: Steve Dunford, 01525 221944

Design and Layout: Tracey Moren
(Moren Associates Limited) 01525 229695

Printed by: Priors Press

Dunstable 01582 699851

Copy for publication to the Editor by the
10th of the month

*Focus accepts no responsibility as to the
accuracy or content of any advertising or articles
published in 'this' magazine, neither do they
reflect the opinion of members of the Committee.*

*© Articles published in Focus may not be
reproduced without permission.*



The paper
used for this
magazine is
sourced from
sustainable
forests and can
be recycled

**August Focus will be a joint issue for
August & September. Don't forget
to send in your August & September
entries by 10th July**

Kindly Note

*If the event you wish to advertise falls in the first
week of the month, it is advisable to get the details
into Focus a month earlier. The magazines are
not delivered from the printers until the first of the
month, therefore it takes a few days for them all to
be circulated throughout the village.*

≠ Editor

Focus is online at www.thefocusmagazine.co.uk

Village Diary



Weekly

- Mon-Sun St. Mary's Edlesborough is open most days 10am-4pm, sometimes longer.
Look for the OPEN sign below the notice board
- Mon-Fri (term) Eaton Bray Pre-school, Eaton Bray Lower School, 01525 220468, admin@eba.ec
- Mon-Fri (term) Dagnall Under 5's, Dagnall Village Hall, 9.15am - 12.15pm, Mrs Ann Tobin 07816 358342
- Mon-Fri (term) Edlesborough Primary Academy Pre-School, 01525 220431, epamanager@epa-primary.org
- Mon-Fri (term) Tottemhoe Pre-school, Tottemhoe CE Academy, 01582 662959, tottemhoeoffice@tot.dsamat.co.uk
- Mondays Pilates, 10.45am, Tottemhoe Memorial Hall, Lisa: 07832 230774
- Mondays Dagnall Community Choir, All Saints Church 7.45-9.45pm, w:dagnall-community-choir.co.uk
- Mondays (term) Movement and exercise classes with a dance flavour, Northall VH 2-3.30. Jan 01442 864271.
- Mondays Curtain Call Youth Theatre 5-7.30pm, Eaton Bray Village Hall, Gavyn 01525 220525
- Mondays Curtain Call Theatre Group, 7:30-10:30pm Eaton Bray VH, Sheila sdtwinkletoes@yahoo.co.uk
- Mondays KFFPA ISTD ballet classes, Edlesborough Memorial Hall 4pm-6.30pm (4years+)
- Mondays Contact Kiri 07988161043 or visit Facebook page 'KF PerformingArts/KFFPA' for info
- Mondays Cubs (8-10½ years old), 6.30pm - 8pm, 1st Eaton Bray & Edlesborough Scout Hut, High Street, Edlesborough. Contact Liz Coates 01442 842550
- Mondays Yoga, 6:45pm, Edlesborough Memorial Hall, contact 07837 727302
- Mondays Barre, 8pm, Edlesborough Memorial Hall, contact 07837 727302
- Mondays Eaton Bray Tennis Club - 4-7pm mini / junior tennis coaching
- Mondays Eaton Bray Tennis Club - 7-8pm Adult Coaching 'Get Back Into Tennis'
- Tuesdays Pilates, 10-11am, Eaton Bray Village Hall, Nicky Roussou 07861 162680
- Tuesdays Tottemhoe Baby & Toddler Group, 9.30-11.15am, St. Giles Church Hall, Ruth Allen, 01525 222468 or 07796 265174 or email ruthallen002@gmail.com
- Tuesdays Tap & Ballet Classes, JoAnn Latus School of Dance, 4-8pm, Eaton Bray VH, 07800 518654
- Tuesdays Coffee Morning, Bring & Buy, Table Top Sale, 10-11:30am, Salvation Army Hall, Booth Place, Eaton Bray
- Tuesdays Keep Fit class, Edlesborough Memorial Hall 11 - 12noon
- Tuesdays Jazzercise 9:15-10am, Eaton Bray VH, Annis, annisjazzercise@gmail.com 07447 409666
- Tuesdays 12-3pm, Chiltern Art Club, St Giles Church Hall, Tottemhoe, Contact 01582 607315/872115
- Tuesdays Eaton Bray Tennis Club - 6-7.30pm Social play for all adults
- Wednesdays Pilates, 8pm, Northall Village Hall, Lisa: 07832 230774
- Wednesdays Northall & District Age Concern Wednesday Club, 10am - 3pm, Northall Village Hall, Contact Anna on 07854 230243
- Wednesdays Art Course online 9.30 -11.30 am, contact Lorna Moore 07896 619660
- Wednesdays Art Course, Bellows Mill Eaton Bray, 2-4.30pm, contact Lorna Moore 07896 619660
- Wednesdays Jazzercise 7:30-8:30pm, Eaton Bray VH, Annis, annisjazzercise@gmail.com 07447 409666
- Wednesdays Eaton Bray Tennis Club - 5-6 pm 9-11 years old tennis coaching & U16 Beginners tennis
- Thursdays KFFPA Street dance classes, Edlesborough Memorial Hall 4.15pm-6.30pm (4 years+)
- Thursdays Contact Kiri 07988161043 or visit Facebook page 'KF PerformingArts/ KFFPA' for info
- Thursdays Tae Kwon-do, Dagnall Village Hall, 5.45-7.30pm 07813 755785
- Thursdays Beavers (6 to 8 years old), 6.15-7.30pm, 1st Eaton Bray & Edlesborough Scout Hut, High Street, Edlesborough. Contact: ebebeaverleader@ebescouts.co.uk
- Thursdays Explorers Scouts (14-18 years old), 8pm-9.30pm, 1st Eaton Bray & Edlesborough Scout Hut, High Street, Edlesborough. Contact Simon Betts, simon_betts@hotmail.com.
- Thursdays Eaton Bray Methodist Church Social Afternoons, 2 - 4pm, All Welcome
- Thursdays Retro Line Dance Class. 11.15am to 12.45pm. Eaton Bray Village Hall. Beginners welcome. www.jukeboxjunction.co.uk info@jukeboxjunction.co.uk 07864212171
- Thursdays (term) Vinyasa yoga, 7:30-8:30pm The Coffee Tavern eleanorlangton@outlook.com 07969 315384
- Fridays Tap & Ballet Classes, JoAnn Latus School of Dance, 4-8pm, Eaton Bray VH, 07800 518654
- Fridays Jazzercise 9:15-10am, Eaton Bray VH, Annis, annisjazzercise@gmail.com 07447 409666

Village Diary

- Fridays Stay & Play toddler group, 'Musical Monkeys' at the Eaton Bray Village Hall, 10-11.30am, £4.50 for one adult and child, £1 for extra children/adults, 0-6 months free
- Fridays Scouts, (10½ to 14 years old), 7.00-8.30pm, 1st Eaton Bray & Edlesborough Scout Hut, High Street, Edlesborough. Contact Mark Owen, ebescoutleader@ebescouts.co.uk, 07899 892344
- Fridays "Little Luvvies" baby ballet classes, 10am-11.30am, Northall Village Hall. Contact Emma Whittemore on 01525 376124
- Saturdays Jazzercise 9-10am, Eaton Bray VH, Annis, annisjazzercise@gmail.com 07447 409666
- Saturdays KFFPA Musical theatre classes, Edlesborough Memorial Hall 9.30-10.30am (4years+)
Contact Kiri 07988161043 or visit Facebook page 'KF PerformingArts/ KFFPA' for info
- Sundays Sunday Worship at 11am, Edlesborough Baptist Church, Moor End, LU6 2FL. Contact: 01525 222064 or edlesboroughbaptistchurch@gmail.com
- Sundays Yoga, 9:30am-10:30am, Edlesborough Memorial Hall, contact eleanorlangton@outlook.com or 07969315384
- Sundays Karate for kids & adults, 2:30-4pm & 4:30-6pm, Eaton Bray VH, Contact 07500 007779
- Sundays Eaton Bray Tennis Club - 10am -12pm Social play for all adults

Monthly

- 1st Monday Eaton Bray Parish Council Meeting, 7.30pm, The Coffee Tavern (except Jan-2nd Monday)
- 1st Monday Eaton Bray W.I. Meeting, 7.30pm. Eaton Bray Methodist Church Hall. Contact Margaret Jones on 01525 220991
- 1st & 3rd Tues Dunstable & District Orbit (social and charitable) Club meet at Dunstable Rugby Club at 8pm. For details contact 01525 222441 or 01582 755147
- 1st Saturday St. Mary's Church, Eaton Bray Coffee Morning, 10:30am - 12 noon (July held on 2nd Saturday)
- 1st Saturday St Mary's Book Swap, 10:30am -12 noon (July held on 2nd Saturday)
- 2nd Monday Film Society, Sep to May, 2pm, Eaton Bray Village Hall, Graham Chappell 01525 220883
- 2nd Tuesday Dunstable & District Local History Society meeting, 7.45pm, Methodist Church Hall, Dunstable
- 2nd Tuesday Edlesborough W.I. Meeting, 7.30 pm, Edlesborough Memorial Hall. Contact Sue Bingham 01525 222522
- 2nd Wednesday St.Mary's Ladies Guild, 2pm, St.Mary's, Eaton Bray
- 2nd Wednesday Eaton Bray & Edlesborough Lions Club, 7.30pm, The Coffee Tavern
- 2nd Saturday Workshops Dynamic Yoga 9.30-11am £10 Eaton Bray Coffee Tavern, Keira 07936 693696
- 2nd Saturday Cafe Community, 11am-1pm, Eaton Bray Methodist Church,, October to May only
- 3rd Thursday Edlesborough Parish Council Meeting, 7.30pm, Memorial Hall
- 2nd Friday Leukaemia Research Coffee Morning 2, Dunstable Road, Dagnall 10.30 a.m. all welcome. No meeting in September, June plant bring and buy, December Sherry & mince pies
- 3rd Sunday Lunch club 11.30 to 2.00pm, Eaton Bray Village Hall, Chris Hewitt 222288
- Last Saturday Coffee Morning, 10:00-12 noon, Edlesborough Methodist Church

This Month's One Off/Annual/Irregular Events

- 2nd July St.Mary's Village Carnival, from 11am, Edlesborough Green
- 17th July Open Gardens, 11am-5pm, £7.50 from gazebo in St. Mary's churchyard, Eaton Bray
- 26th July Summer Messy Church Morning, 10:30am - 12:30pm, St. Mary's Church, Eaton Bray
- 30th July Dagnall Village Hall Summer Craft Fair, 11am-3pm

**St Mary's
Village
Carnival**



**Love
Our Planet
2nd July 2022**



Come and join us for Messy Summer

There will be craft activities,
games, outdoor fun,
stories and singing at our
Summer Messy Church mornings



Tuesday 26th July, 2nd August, 9th August

10.30am – 12.30pm

Please bring a picnic to join us for lunch



All primary school age children & toddlers
with parents, grandparents or carers
are welcome

Then, please join us for Messy Sunday

28th August, at 10.00am

and show everyone what we did!

Village Info



EDaN Community Transport
Peter Williams: 01442 842506

Village Hall Booking Contacts

Northall: Lorna Cabbage Tel: 07857 318696 www.edlesborough-pc.gov.uk/nvh

Email: northallvhbookings@gmail.com

Eaton Bray: Norman Lee Tel: 07975 797202

Email: bookings@ebvh.co.uk Website www.ebvh.co.uk

Dagnall: Bev Way 07875 462128 & Trish Owen 07762 151364

Email DVH_Bookings@outlook.com

Edlesborough Memorial Hall: Penny Pataky, Tel: 01525 229358

Email: manager@edlesborough-pc.gov.uk

Police Contact Numbers...

making neighbourhoods safer together

General Assistance (Recommended Number): 101 Emergency: 999

Bedfordshire Police (Eaton Bray)

Leighton Buzzard Police Station/Kathryn Horgan: 01582 473411

Typetalk: 18001 01582 473418

Email: LPT.LeightonBuzzardLinslade&Rural@bedfordshire.pnn.police.uk

Thames Valley Police (Edlesborough, Dagnall & Northall)

PCSO Jackie Dodson

Email: greatbrickhillwingivinghoenhpt@thamesvalley.pnn.police.uk

Defibrillator Locations

These units are registered with the Ambulance Services. To access them, please phone 999. You will be given the access code and the location of the unit will be confirmed. The defibrillator is easy and safe to use. The units can be found on the outside walls of the following locations:



Dagnall: Red Lion Public House & Munns Farm Shop

Eaton Bray: The Coffee Tavern

Northall: The Swan Public House

Edlesborough: Edlesborough Memorial Hall & Baptist Church, Summerleys



Helpline: 07930 987064

Manned phone hours:

9am to 5pm, Monday to Friday

(An answering service is available for out-of-hours calls)

Call us if you want help with getting to the surgery/hospital, collecting prescriptions, minor errands or d-i-y jobs, form-filling, walking your pet, on-line shopping support etc. or if you would welcome our befriending service.

We help people of Eaton Bray and adjacent villages

Eaton Bray with Edlesborough Parish News

Vicar: Rev'd Joy Cousins

The Vicarage, 11 High Street, Eaton Bray - Tel: 01525 220261

Associate Priest: Rev'd Stephen Burge

Church Warden & Pastoral Matters: Catherine Hayden (01525 220527)

Reader: Gordon Gray (01525 220136)

Website: www.stmaryseatonbray.org.uk Facebook: St Mary's Eaton Bray

It doesn't seem that long ago that we were chiming in the New Year, but here we are already in July with Carnival time upon us! Looking through the programme for this year's Carnival it is amazing how many different things are going on, from craft and book stalls to BBQs, from a tug of war to bird of prey, as well as classic car displays, live music and our very own royal procession – it's all very exciting!

The Carnival is such a wonderful time because we all come together as a community to celebrate and have fun. After the covid pandemic, but also now with issues around the cost of living there has never been a more important time for us all to come together, to support each other and to be a community. Throughout his ministry, Jesus taught about the importance of including everyone in the celebration of God's love, as well as the need for us to look out and look after those who are in difficulty, especially those who may have been forgotten and left behind. St Peter and important figures in the early Church, also recognised the great benefits of being in a community: being together not only helps our spiritual lives, but by working together we are also able to help others more effectively and in greater numbers. A big part of our Carnival is the fact that it raises money for charities, both locally and nationally. So, by joining in the fun, we will also be helping others.

This year's Carnival also has a theme: Love our Planet. This carnival time I encourage you all to think about our planet and our local environment. In Genesis, it says that when God created the world, he looked at what he had created and saw that it was good. Over the years, humans have made the planet less good, polluting the waters, harming wildlife and their habitats, and pumping harmful gases into the atmosphere. I think we can all ask ourselves what can we do to help make our local environment better? The effects of pollution will have an impact on many generations to come and God calls all of us to try and do what we can to help create a better world for the children of tomorrow.

So this Carnival time I hope that you have some time to enjoy the festivities, and that you can join in with all the fun. But, as you tuck into some home-made cake or enjoy the live music, I hope that we can remember the power and value of coming together as a community. I hope that you we can all find a moment to think about some of the people in need that our charities will be supporting. And I hope that, come rain or shine, we can all give thanks for our beautiful world and think about those things that we can do to make our environment and our world a better place for all.

✍️ Rev'd Stephen Burge



Services at St Mary's Church

SUNDAYS : 10.00am PARISH HOLY COMMUNION
On First and Third Sunday of each month:
8.00am HOLY COMMUNION
On Third Sunday of each month:
10.00am WORSHIP FOR EVERYONE a shorter, less formal service.

WEEK-DAYS: Wednesday: 10.00am Holy Communion
EVERYONE WELCOME AT THESE SERVICES.
DETAILS AND ONLINE WORSHIP: www.stmaryseatonbray.org.uk

In light of the current Coronavirus situation the Pastoral Care Team at St. Mary's, Eaton Bray welcomes your assistance in identifying any of our parishioners who might be sick or otherwise benefit from their support during this challenging time. Please contact us at admin@stmaryseatonbray.org.uk in this regard.

Dagnall Church Services



The All Saint's Dagnall Sunday service is at 10.30am on the 3rd Sunday of each month.
All welcome.

We encourage people to wear a face covering.

Any queries please contact Phillip Lee on 07977234453.

Dagnall Church, Ringshall Road HP4 1RL

John Hockey - 1950 to 2022

Jacky and family would like to thank everyone for their wonderful messages of support and tributes to John in the past few months, and also for their attendance at his funeral. He loved living in the area and will be fondly remembered and missed by many, especially me.

All Saints Dagnall Flower Festival, 16 - 18 September 2022

All Saints Dagnall will be holding a Flower festival in September. We have already invited many local organisations to take part, but if your organisation has been missed out and you would like to contribute, please contact Barbara Morton as soon as possible.

In addition to this, we will be creating a number of individual arrangements which can be sponsored in memory of a loved one. For these we would ask for a donation of £25, and your loved one's name would be displayed below the arrangement. There are only 8 of these arrangements available. Again, please contact Barbara if you would like to sponsor one of these.

The weekend will begin on Friday evening with a special preview, with wine and canapes, accompanied by live music. This should be a really lovely occasion. Then the festival will run from 10am till 5pm on Saturday and from 12 noon till 5pm on Sunday, followed at 6pm by a special service of thanksgiving. Contact details are as follows:

Barbara Morton

Telephone 01525 852368

email barbara.morton1@gmail.com



*Take a book you want to read
Leave a book you want to share*

The Book Swap continues to do well. Please come along to browse our book shelf and enjoy coffee and cake in the church.

Future Book Swap dates at St Mary's Church

July 9th 10.30 – 12.00

August 6th 10.30 – 12.00

September 3rd 10.30 – 12.00

We are only accepting novels in good condition and we asking that you only bring them when the Book Swap is open. Please note we are not accepting cookery books and factual books or any large amounts of books.

For more information, or if you would like to be involved, please contact:

Chris Sanders Email: chris.sanders45@gmail.com

Jenifer MacKenzie Email: jenimackenzie@hotmail.com



UNICORN WINDOWS LTD

UNIT 3 YOUNGS INDUSTRIAL ESTATE
STANBRIDGE ROAD, LEIGHTON BUZZARD
BEDS LU7 4QB

ESTABLISHED 1994

YOUR LOCAL HOME IMPROVERS



- ✓ DOORS; COMPOSITE, ALI AND UPVC
- ✓ CONSERVATORIES
- ✓ ORANGARIES AND GLAZED EXTENSIONS
- ✓ CAT FLAPS/DOG FLAPS
- ✓ BI-FOLD DOORS
- ✓ PORCHES
- ✓ CLADDING
- ✓ REPAIRS - INCLUDING REPLACEMENT GLASS
- ✓ WINDOWS; UPVC AND ALUMINIUM
- ✓ SOLID ROOF / ROOF CONVERSIONS
- ✓ CONSERVATORY REFURBISHMENTS
- ✓ SOFFITS, FASCIAS AND GUTTERING
- ✓ LANTERN ROOFS AND SKYPODS
- ✓ FLUSH SASH WINDOWS
- ✓ SLIDING DOORS
- ✓ AND MORE..



10 YEAR WARRANTY



25 years of QUALITY and SERVICE

CONTACT US
FOR MORE INFO OR TO ARRANGE YOUR FREE, NO OBLIGATION QUOTE

01525 854272
sales@unicornwindows.co.uk







Moren Associates
Technology Services

Technology Support for Home and Business

Onsite or Remote Support



PCs, Smartphones, Tablets, Printers
Broadband, Internet, WiFi, Email
Security Guidance
Virus Protection & Removal
Upgrades & Installations
Data and System Recovery
Hardware & Software Troubleshooting
Home & Office Network Setup & Support





01525 229695 or 07950 597962
support@morenassociates.co.uk
Free initial consultation

Problem Solving:

Virus & Spyware Removal
Internet & Email Assistance
Fault Diagnostics
Repairs & Upgrades
Slow Running PC's

Services:

PC & Mac Support
Wired & Wireless Networks
Data Recovery
Install & Set-up
Health Checks

On-site Visits:

Office Hours &
Evenings - by appointment

Sales:

Desktops, Laptops & Tablets
Printers & Peripherals
Software

For friendly advice call John Wallace

07968 536068 or 01525 261381

Email: john@computamation.co.uk

Web: www.computamation.co.uk

9a Lower Way, Great Brickhill, Buckinghamshire. MK17 9AG

**Computamation
Services Ltd
Established. 1999**

"Excellent experience. I nearly fell asleep whilst having my fillings done! Very reassuring - no rush. I was made to feel completely at ease. Thank you!"
- R.R



Edlesborough Dental Practice



floss and smile
gentle dentistry



"Without doubt the most competent, gentle & lovely dentist in the Northern hemisphere! I won't see anyone else. Thank you from a nervous patient."
- M.B.

Edlesborough Dental Practice

Telephone: 01525 223175

11 Cow Lane, Edlesborough, LU62HT

www.flossandsmile.co.uk

Get the Beautiful Smile You Deserve!

EMERGENCY TEXT TO : 07590035899



The Clear Alternative to Braces



Implants

General Family Dentistry *Crowns *Bridges *Dentures *Smile Makeovers

*Tooth Whitening *Tooth straightening *Implants *Botox

*Hygienist *Sedation *0% Finance



Dentist :
Dr A. Johar
GDC number : 111350

Hygienist:
Mrs Jane Shrowder
GDC number : 2344



For all your painting & decorating requirements
 Domestic and Commercial
 call Max for a free estimate with no obligation
maxbro@btinternet.com

DEEP CLEAN

Simply the BEST Carpet & Upholstery cleaning you can get

- The most modern, up-to-date equipment
 - Hot Water Extraction
 - Stain Removal Service
- Most of my work is recommendations or repeat business
- I carry my own water and remove all waste water
- Commerical, Industrial and residential Carpet & Upholstery Cleaning service

Please Call Darren Batchelor for a free quotation on:

**01525 851 811 or
 Mobile 07790 034818**

Email : sales@deep-cleaners.co.uk
 Website : deep-cleaners.co.uk

Approved Prochem Trained

N.D.S.
**General Building and
 Plumbing**

Kitchens and Bathrooms:-
 Design + Supply or just Installation
 All aspects of building work and
 property maintenance undertaken
 Can also replace steamed up/misty
 Double Glazing

Please call Neil Scott:-
 07946 626 564 / 01525 221470

For Free Estimate. All work considered
 No job too small
 (30+ Years Experience)

**Barry Cato
 Motor Repairs**

Est. 1981

Servicing, repairs and MOT's arranged
Workshop at:
 r/o Norfolk House Farm, Harling Road
 Eaton Bray, Dunstable, Beds, LU6 1QY
Tel: 01525 221681 (workshop)
07836 650015 (mobile)

David John Harris
Green Fingers

(Established 1992)

All Fencing Work • All Gates • Paving • Patios
 Driveways • Shingle • Hedge Setting and Cutting
 Grass Cutting • Turfing Specialist • Exterior
 Painting Service • Sheds Small Building Work
 Trees & Shrubs Supplied

Tel/Fax: 01525 221745
Mobile: 07889 143713

Dominic Woolcott

Painter & Decorator



- Internal & External
- Plastering & Coving
- Insurance Work
- 20 Years Experience
- Competitive Rates

**For a professional job call:
01525 229682 or 07747 042879**



STRUCTURAL ENGINEERING | ARCHITECTURAL SERVICES

Comprehensive design service for Building and Construction

- Architectural & Structural Designs
- Extensions • Alterations • Loft Conversions • Defects and Repairs
- Planning Permission • Building Regulation Consents • Listed Building Consents

Village Based | Established 33 years
01525 222462 | 07845 950594 | Also in Tring

P. DYER ELECTRICAL

For all your Electrical & Testing & Inspection needs

- All Testing & Inspection
- Rewires
- Security Systems/Lighting
- LED & Low Energy Lighting
- CCTV Systems
- PAT Testing
- Fuse Boards
- Fault Finding/Repairs

Fully insured, Part P registered, all work guaranteed. Fast, friendly and reliable local electrician. For a free, no-obligation estimate, call Paul on:



Tel: 01525 222109

Mobile: 07850 682815

www.pdyerelectrical.co.uk



Lee Hutt
Heating & Plumbing Services

Bathrooms
DESIGN & INSTALLATION

TILING

HEATING

TAPS

Leaks

CALL OUTS

Free Estimates

01525 222145 07971 559185

Patricia's Cuisine
Catering For All Occasions

- Buffets, Dinners
- Christenings, Weddings, Funerals
- Promotions & Business Lunches

For Enquiries & Menu

Meadside Farm, 104 High Street,
Eaton Bray, Bedfordshire, LU6 2DP

Telephone: 01525 222174
www.patriciascuisine.co.uk

Anne Johnson Osteopath
6 Moor End, Eaton Bray

Back, neck and joint pain
Postural tension and headaches
Arthritic and other muscle and joint problems

07957 250682
Book by phone or online
www.anne-johnson.net



Steve the Mower Man

Steve Johns
 All mowers and garden machinery
 repaired and serviced
 Collection and delivery available
07720 828166

Will Kimberley
Garden Services
01442 255784

Phone for a free no obligation written estimate
wkgardenservices@btconnect.com

- High hedges a speciality
- Fences erected and repaired
- General garden tidy up's
- In fact any job in the garden!

GRASS ROOTS
GARDEN MAINTENANCE

TREE SURGERY, HEDGE PRUNING,
 SELECTION SUPPLY AND PLANTING OF
 TREES, SHRUBS AND HEDGES.
 REGULAR MAINTENANCE/ONE-OFF JOBS
 (Fully Insured)
Brian McMahon NCH (Arb)
01525 221960

S M Reilly & Son Ltd
General Builders & Contractors
 Turning Your House into
 a Home Since 1987



All aspects of the building trade undertaken

- *Extensions*Hard Landscaping*
- *Windows, Doors & Conservatories*
- *Fitting of Aluminium Bi-fold Doors*
- *Kitchen & Bathrooms*Drives*
- *Loft Conversions*

01525 221740 07970 637511

Flicks & Bangs
 HAIR SALON

A warm, friendly salon offering a wide range of bespoke hair services for all the family. Feel free to pop in for a complimentary consultation.

www.flicksandbangs.com

Flicks & Bangs
 66 High Street
 Eaton Bray
 Nr. Dunstable
 Beds LU6 2DP
01525 221252

Opening Hours

Mon	Closed
Tue	9 am - 5 pm
Wed	9 am - 5 pm
Thu	9 am - 8 pm
Fri	9 am - 6 pm
Sat	8 am - 4 pm
Sun	Closed





01525 851080 .CO.UK 07973 167779

ALL TYPES OF SIGNS
VEHICLE SIGNS & MAGNETICS
BOARDS & BANNERS
STICKERS
BUSINESS CARDS
PRINTED & EMBROIDERED
CLOTHING

12 HARMILL IND EST LEIGHTON BUZZARD LU74FF

!AMAZING New Website!
www.pinstripes1995.co.uk

Join us on Facebook – **PINSTRIPES 1995**

WASHING MACHINE REPAIRS

ALSO
DISHWASHERS, TUMBLE DRIERS,
AND ELECTRIC COOKERS



Call
ANDERSON D.R.S.

01582 665764

www.andersondrs.co.uk
SALES AND RENTALS AVAILABLE

Established over 20 Years

DUNCAN TOMBLIN **TREE SURGEON**

Forestry Contractor • Tree Felling
Crown Reduction & Thinnings
Deadwooding • Hedge Cutting
Stump Grinding • Site Clearance
Private Agriculture Fencing Contractor
Chipper & Stump Grinding Hire
Digger Hire

FULL PUBLIC LIABILITY INSURANCE
FREE ESTIMATES

'The Best Choice For Your Tree'

TEL: (01525) 221946
MOBILE: (07802) 410728

12 Greenways, Eaton Bray, Beds

For a top quality
decorating job call

Marc Flack

01442 842639 (Dagnall)

Trading locally for over 15 years
References are available.



Eaton Bray Academy

Visit our school website to find out more about us, watch our virtual school tour or arrange a socially distanced visit.

We have availability for pupils from the term after they turn two to Year 6.

Tel: 01525 220468

Email: admin@eba.ec

www.eatonbrayacademy.co.uk





**WORLD'S BIGGEST COFFEE
MORNING**

COFFEE, CAKES AND MORE

FRIDAY 23rd SEPTEMBER

ST MARY'S CHURCH, EATON BRAY

10.00 TILL MIDDAY

EVERYONE WELCOME. PLEASE COME AND SUPPORT US.

Fundraising for

**MACMILLAN
CANCER SUPPORT**

Gordon Gray BEM

At the start of our celebration of the Queen's Platinum Jubilee, we received the exciting news that Gordon Gray had been awarded the British Empire Medal in the Birthday Honours!

All who know Gordon, recognise him to be a remarkable man, not only with adventurous ideas, but also the energy and enthusiasm to see them through. From the late 1980s when he moved here, Gordon has worked with tireless energy on many projects which have not only raised funds for local and regional charities but have also brought people together and created community fun.

St Mary's Village Carnival, which is such an important community occasion, grew out of St Mary's Church Fair, a small, traditional fete. After Gordon took a leadership role in 1990, the 'Fair' became 'Carnival' and grew to be the extravaganza that we know, when up to 10,000 people from far and wide, visit Edlesborough Green for a family day out.

Of the funds raised by Carnival, half goes to St Mary's Church Eaton Bray, specifically to keep in good repair the beautiful Grade 1 listed building that belongs to the whole community. The rest of the money is donated to local charities and community groups. In the past, Florence Nightingale, Rennie Grove & Keech hospices, Luton & Dunstable neo-natal Unit, Bedfordshire Farm Crisis Network, East Anglia Air Ambulance, Medical Detection Dogs, The Wildlife Trust and many others have benefited. Since 1995, an amazing quarter of a million pounds has been raised and distributed!

Without doubt, Carnival depends upon the efforts of dozens of people but it is clear that the imagination, drive, energy and determination that brings it all together originated with Gordon Gray.

Christmas Puzzle

In addition to his other fundraising, Gordon Gray has for 30 years compiled an annual Christmas Puzzle. This is not a general knowledge quiz but the kind of puzzle that appeals to people who like solving difficult cryptic crosswords. Because of its complexity, it takes Gordon almost the whole year to devise the clues and as soon as one puzzle has been marked and prize winners notified, he starts work on the next year's clues.

Participants are asked to make a donation in appreciation of the fun it has given them; this is then passed on to a range of good causes chosen annually. In this way, over the 30 years, the Puzzle has raised an amazing sum of money now verging on £120,000.

Music@St Mary's

Before Gordon took the lead on fundraising at St Mary's Church, there were occasional concerts, but under his leadership these blossomed into an annual programme of musical events. The Poppy Prom deserves particular mention as this was entirely the brain-child of Gordon, combining elements of the Festival of Remembrance and The Last Night of the Proms, bringing commemoration of those lost in war, to the people



of our local community, and supporting the work of The British Legion.

Open Gardens

Many communities have Open Gardens in the summer months but the idea of holding such an event here, originated with Gordon. It raises funds for St Mary's but is also an extremely enjoyable day, looked forward to by the whole community.

Gordon says that organising all these events has given him great pleasure, but we know they involve hours of effort in planning and also in building up the teams which join him in achieving what are in many cases highly adventurous objectives. And I think this is an important point – Gordon is not only a 'doer' but also an 'enabler'; he gets the idea, but enables others to achieve the objectives with him.

Lay Reader at St Mary's Church

Gordon was licensed as Lay Reader in the Diocese of St Albans in 1998. He has worked throughout the whole of the North Chilterns Group of nine churches. The congregation of St Mary's can give testimony to the fact that he puts into this work the same energy and zeal as into his community fund-raising.

Christmas is a special time and many people who are not regular church goers, make attending their local church part of their family tradition. Gordon Gray took charge of the Christmas Eve Candle Service at St Mary's many years ago, and with strong lateral thinking, he combined the joy of the traditional Carol Service with fun, congregation participation and his usual energetic delivery. In consequence, so many families started to attend, that the Candle Service had to be split into two services. In normal non-Covid times, 500-600 people attend each year. Pleasingly, young adults who first attended as little children, return every Christmas Eve; it is clearly an important part of what Christmas means to them.

Many congratulations to Gordon on his so well deserved award!

Appledown Rescue Dog of the Month



Meet Snoopy, a petite lurcher who was born in 2018. He is a lovely, cheeky little lad who has had too many homes in his short life and we would love to see him happily settled in a loving home for the rest of his days. He walks very nicely on the lead and travels well in a car. He gets a bit excited around other dogs but we are working on this. Snoopy needs a home with a secure garden and could probably live with another dog pending introductions but not cats or other small furies. For more info please see

his album on our Facebook page. Visit our website for info about adoption and an application form. To support our work it's easy to make a one-off donation of £3 simply by texting APPLE to 70111, or donate via Paypal using the 'DONATE Support a Cause' option. Cheques are very welcome too!

Appledown Rescue & Rehoming Kennels Harling Road, Eaton Bray LU6 1QY

01525 220383 (10am-1pm & 2-4 pm) E-mail: appledown.kennels@btinternet.com

Website: www.appledownrescue.co.uk **Viewings are by appointment only.**

Follow us on Facebook, Twitter & Instagram!

Annual Meeting of Edlesborough Parish Council

This meeting was held on 19th May 2022. Cllr Alan Williams was elected as Chairperson for a further year. Cllr Rosie Booth was elected as Vice-Chairperson.

Council reviewed and agreed roles and responsibilities for a further year. The full minutes of the meeting can be viewed on the EPC website.

Annual Parish Meeting 2022

The Annual Parish Meeting was held on 24th May in Edlesborough Memorial. Despite the Council's best efforts to advertise this meeting only 16 parishioners attended.

During the meeting the audience listened to and raised questions in response to the following presentations;

Edlesborough Pavilion Project

Edlesborough Play Area Project

Edlesborough Parish Neighbourhood Plan Update

Edlesborough Community Sports Club

Traffic Calming

Friends of the Church on the Hill

EDaN Beautification Team

Buckinghamshire Cllr Chris Poll

The minutes of the meeting and copies of the presentations can be viewed on the Edlesborough Parish Council website.

New Artwork in EMH

Parishioners who attend classes in EMH or who have recently attended meetings in EMH will have seen the new artwork in Edlesborough Memorial Hall.

Eight images of Edlesborough have been kindly donated to EPC by the late Mr John Hockey and by Mr Andy Parrot. These have been made into canvases (examples of some are shown below) and are now on display in Edlesborough Memorial Hall.

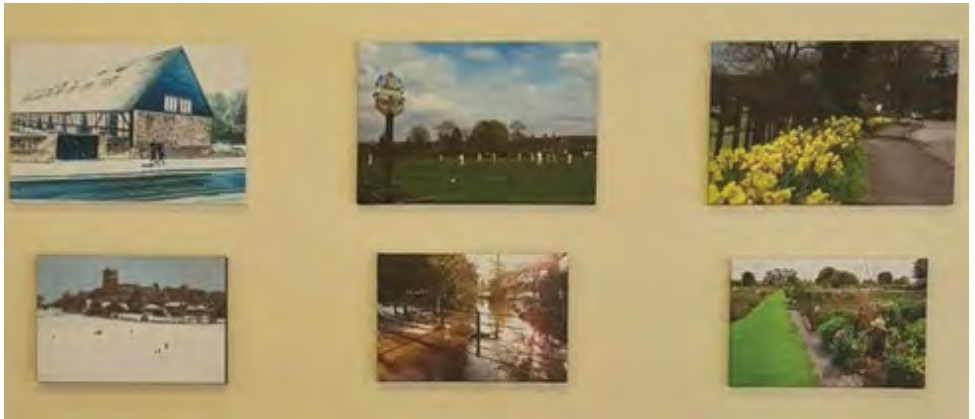

EPC May Council Meeting

The May EPC meeting had a very full Agenda including making decisions on breaches in allotment agreements, parishioners trees overhanging pavements so as to cause a danger, reviewing and adopting the Standing Orders and Financial Regulations, Reviewing the charges for the Green, EMH, Allotments and Cemetery and much more. A full copy of the minutes including the new charges can be viewed on the EPC website.

Annual Return 2021/22

The internal Audit of the Accounts for the year 2021/22 has been completed and the Council subsequently approved the Annual Return for the year ending March 2022 at the May 2022 Council meeting. The Accounts have now been submitted to the external auditor PKF Littlejohn. EPC hereby gives Notice Public Rights and Publication of Unaudited Annual Governance and Accountability Return for the Accounts for the year ended March 2022.

Any person interested has the right to inspect and make copies of the accounting records for the financial year to which the audit relates and all books, deeds, contracts, bills, vouchers, receipts and other documents relating to those records must be made available for inspection by any person interested. These documents will be available on reasonable notice by application to the Clerk. The inspection period is 30 working days, commencing 13 June 2022 and ending 22 July 2022.

Buckinghamshire Councillors

Cllr Chris Poll and Cllr Peter Brazier continue to attend the EPC meetings and the Annual Parish meeting. They keep Council apprised of decisions and activities at Buckinghamshire Council and offer the EPC advice and assistance on a variety of matters.

The monthly Buckinghamshire Councillors' reports can be found on the EPC website along with the EPC meeting minutes.

MVAS

At the time of writing this report it is hoped that the three Mobile Vehicle Activated Signs have now been deployed within the parish. The purpose of these signs is to remind drivers of the speed limit and to encourage them to reduce their speed through our villages. Data collected by the signs can also be used as evidence for other traffic calming measures.

Improvements to the Children's Play Area on Edlesborough Green

EPC are currently awaiting the decision of the Planning Inspectorate as to whether they can proceed with their project to install new children's play equipment on Edlesborough Green.

Grass & Hedge Cutting in the Villages

Grass Verges

Now that the growing season is in full swing the Council requests that drivers do not park on the grass verges in the villages. Parking on the verges causes damage to them and makes it difficult for the Council's contractor to cut the verge.

Hedge Cutting

The Council contractor is scheduled to cut the Pastures hedge in the **last week of June**.

The Council is aware of concerns about nesting birds and endeavours to do all it can to protect them. However the Council are also duty bound to ensure that the hedge does not overhang the footpath so as to:

1. Endanger or obstruct the passage of pedestrians
2. Potentially causes danger to the footpath

EPC asks all parishioners whose trees and/or hedges border the pavements to ensure that their hedges are kept well-trimmed ensuring that the maximum pavement width is available for pedestrians, pushchair and wheelchair users.

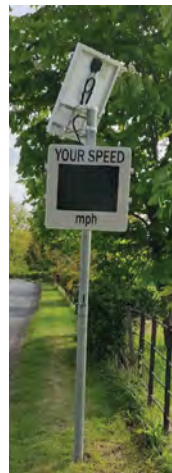

Ivinghoe Freight Strategy

EPC has been advised that the Ivinghoe Freight Strategy is on course to be implemented in September 2022. The aim of the strategy is to reroute HGV's away from specific roads/routes in the Ivinghoe area, including the B440.

The image to the right shows HGV vehicles trying to pass each other on the B440 on the hill at the junction with the High Street in Edlesborough. (Image courtesy of Georgie Lowde).



EDaN Community Car Service

This is a group of local volunteers who support parishioners with journeys to hospital etc. The group which has been inactive due to Covid 19 has now resumed.

The group is in need of more volunteer drivers. Any parishioner interested in using the service or volunteering should contact the co-ordinator Peter Williams via email at peterw500@aol.com or on 01442 842506.

EDaN Beautification Team

The EDaN Beautification Team continue to work hard tending to the various planters in the villages of Edlesborough, Dagnall and Northall which are all looking lovely.

Do you enjoy gardening and have some time to spare?

The EDaN Beautification Team is running low on volunteers for the tidying and watering of these planters. Anyone interested in getting involved or helping out with the watering should contact Mrs Christine Yates on 01525 220739 or chris@brooklyns.org.uk

Speedwatch & EDaN Traffic Management

Thames Valley Police have relaunched and restarted their Community Speedwatch – more information can be found at [Restart and relaunch for Community Speedwatch in 2021 · Thames Valley Police & Crime Commissioner \(thamesvalley-pcc.gov.uk\)](https://www.thamesvalley-pcc.gov.uk) Any parishioner interested in becoming involved with the EDaN Community Speedwatch for Edlesborough Parish should contact Cllr Alan Williams via email at alan.williams@edlesborough-pc.gov.uk or on 07828 398371



Council Meetings

The next Edlesborough Parish Council Meetings will take place on:

- Thursday 21st July 2022 – Edlesborough Memorial Hall
- Thursday 15th September 2022 – Edlesborough Memorial Hall

The meetings will commence at 7:30pm.

Parishioners are welcome to attend all Ordinary Parish Council meetings and may ask questions, raise issues and give suggestions during the Open Forum before the formal start of the meeting. Council requests that where possible questions, issues and suggestions are submitted in writing to the Clerk by the Tuesday preceding the meeting.

The Agenda and full minutes of previous Parish Council meetings are available to view on the website or from the Parish Clerk.



Clerk: Miss Penny Pataky *Office hours Mon – Fri 10am – 1pm (Excl. Wed)*

Email: clerk@edlesborough-pc.gov.uk 01525 229358 Website: www.edlesborough-pc.gov.uk

Facebook: www.facebook.com/EDANParishCouncil

Flower Festival

All Saints Dagnall

Theme

'For the Beauty of the Earth'

Friday 16th September

Preview with wine, canapés and live music

7pm to 9pm £10 ticket

Saturday 17th September

10am to 5pm

£3 ticket

Sunday 18th September

12 midday to 5pm

£3 ticket

Followed by a service of thanksgiving

For further details please contact

Barbara Morton on 01525 852368

Eaton Bray Village Hall Quiz

In May the wonderful quizzers of EB raised just under £600 for 3 wonderful Charities.

The 1st of these is the Dunstable Foodbank with £250 who are staffed with wonderful generous volunteers. With the increased demand for their services as pressures in our economy increases, support from within the local community is so important.

Last month I was able to get over to another worthy cause which is Appledown Dogs Rescue and Kennels.



Here I am with Dolly & Mellissa and the wonderful Alexandra Mc Queen & Mungo Baggins on a sunny day with these dedicated staff who are committed to supporting 365 days a year looking after these wonderful 4 legged furry friends.

So until the next quiz, now booked for the 3rd December, I will give your synapses a short message 😊 with 10 Royal Quiz based questions. Answers on page 35.

Questions

1. What country was Prince Phillip born in?
2. What are the names of Prince Charles' five grandchildren?
3. What is the royal family's real name?
4. Which British royal was known for being a rebel when they were young?
5. What are the Queen's two middle names?
6. Who designed Princess Diana's wedding dress?
7. What breed of dog is commonly associated with the Queen?
8. Who is 8th in line to the throne?
9. What year did Prince Harry and Meghan Markle get married?
10. Which month of the year does Trooping the Colour normally take place in?

More updates next month and another round of questions to test your memories. To secure your table for the next Quiz, 3rd December, please contact me via my email.

Mintyman1958@gmail.com

✉ Robert Taylor

Edlesborough Baptist Church

All are welcome to our 11am service every Sunday

Keep up to date by visiting:

www.edlesboroughbaptist.wix.com/home

Find us on Facebook @gbce2014



Café masala

Exquisite Indian Cuisine

We Cater for Office or Private Parties and don't forget to try our Sunday Buffet

10% Discount on all Takeaway Orders Over £12

Fully Licensed & Air Conditioned

Open Seven Days a Week

Hours: 12 Noon to 2.30pm & 6.00pm to 11.30pm

Tel: 01525 22 22 64

63 Bower Lane · Eaton Bray · Dunstable · Beds · LU6 1RB
email: taraque@hotmail.co.uk · www.cafemasala.com

EDLESBOROUGH SURGERY

11 Cow Lane Edlesborough

All Enquiries/Appointments

01525 221630

www.edlesboroughsurgery.co.uk

Friendly village Practice
offering a wide range of
health services including coils/
implants, minor surgery, travel
advice, in-house blood tests at
surgery, on-line appointments
and repeat prescription
ordering.

EDLESBOROUGH PHARMACY

01525 223181

Pharmacist – Mitul Patel



**Friendly reliable professional service at the pharmacy
and well-established delivery service to the villages.**

Professional advice always available.

All doctors/dentists/veterinary/hospital prescriptions dispensed.

**Herbal/Homeopathic products available. In addition we supply Disability
aids, e.g. Wheelchairs, Incontinence aids, Ostomy/Colostomy products,**

Malaria Prophylaxis, Private Flu Vaccinations

We are happy to order any products you may require.

Instant PASSPORT/ID Photos available

***** New for Everyone with Dunstable Doctors *****

**Patients of Kirby Road, West Street, Kingsbury Court, Priory
Gardens, Eastgate Surgery**

**Sign up now to have your prescriptions sent electronically to
Edlesborough Pharmacy. Collect your medication from us, no car park
charges and a well stocked pharmacy.**

**We have a free weekly delivery service for the housebound, elderly and
for those unable to collect from the pharmacy.**

email mitul.patel5@nhs.net / Tel 01525 223181 for sign-up forms

ASPECT

**YOUR LOCAL ELECTRICIAN
OVER 20 YEARS EXPERIENCE**

ELECTRICAL

**CONSUMER UNIT UPGRADES (FUSE BOARDS)
LIGHTING - INTERIOR, EXTERIOR & SECURITY
HD CCTV
REWIRING
NEW INSTALLATIONS
TESTING & INSPECTION**

**ALL WORKS TO CURRENT WIRING & BUILDING REGULATIONS
PART P CERTIFICATED & FULLY INSURED**

**CALL STEVE ON
07976 283969
aspect@sparky.me**



CHIROPODY HOME VISITING PRACTICE

Julia Reading, BSc(Hons)

17 years experience

- * Corns * Hard skin * Verrucae
- * Thickened/Ingrowing nails
- * Nail cutting * Diabetic feet

Please telephone: 0774 647 2781

for more information or to make
an appointment

The COLLEGE
of PODIATRY

hpcpc
registered
www.hpcpc-uk.org



JAMES FALCON-CROSS

LANDSCAPING AND OUTDOOR LIVING DESIGN

**ALL ASPECTS OF LANDSCAPING
UNDERTAKEN INCLUDING
FENCING, TURFING AND PATIOS**

**TIMBER STRUCTURES
DESIGNED AND BUILT**

VEGETABLE AND HERB GARDENS

01442 843258 / 07769 901325

ONECROSSFALCON@GMAIL.COM



Live a healthy
& active life

PHYSIOTHERAPY
PODIATRY &
CHIROPODY
PILATES
ACUPUNCTURE
SPORTS INJURIES
MASSAGE
WOMEN'S HEALTH
& PREGNANCY
CARE

St. Judes
physiotherapy, health and well being

01525
377751
enquiries@stjudesclinic.com
www.stjudesclinic.com





Giblin



4a Wallace Drive · Eaton Bray · Bedfordshire · LU6 2DF

01525 220605

info@giblinproperty.co.uk

www.giblinproperty.co.uk

lettings@giblinproperty.co.uk

Sales

Lettings

Management



**Stephen D.
Janes**

(Established in 1982)

**CARPENTRY, JOINERY
KITCHENS FITTED
PROPERTY MAINTENANCE
TELEPHONE: 01525 220649**

G & J Groundwork & Landscapes

Block Paving * Patios * Driveways
Clearance * Paths * Shingle * Slabs
Artificial Grass * Fencing
Free estimates

Garry
07949 118011

**toni's
tootsies** 

mobile foot health care

-  **Fungal Infections**
-  **Ingrowing Toenails**
-  **Callus/Hard Skin**
-  **Cracked Heels**
-  **Nail Reconstruction**
-  **Verrucas**
-  **Nail Trimming**
-  **Corns**



Toni Nash is a fully qualified Foot Health Practitioner based in Slapton, Bucks... and she's ready to take your Call!

07484 749393
tonistootsies@gmail.com
www.tonistootsies.co.uk

Misty Double Glazing?

Over 30 Years experience. **FREE** Quotes

Over 30 Years experience. **FREE** Quotes

**KEEP YOUR WINDOW FRAMES...
... WE JUST REPLACE THE GLASS!**

• UPVC • Aluminium • Or Wood

Because we replace just the glass the repair is a Fraction of the cost of a complete replacement window.

BEFORE



AFTER



mistydoubleglazing.co.uk
QUALITY GLAZING SERVICES
01525 876808

WE ALSO REPLACE BROKEN...
• Glass • Handles • Hinges & Locks
AND REPAIR...Patio Doors & Conservatories!

ILLUSTRIA

Kennels & Kathotel

Offering your pet a fully licensed Dog and Cat boarding service.

Purpose built Dog kennels

Individual Cat chalets with outdoor exercise runs

All in pleasant country surroundings

01582 ~ 665343



ILLUSTRIA
Springfield Road
Wellhead
NR Dunstable Beds
LU6 2JT



Proprietors

Mick, Denise and Michele Garrod



M J Security Systems Limited

www.mjsecurity.co.uk

01582 665022

Intruder Alarms CCTV Door Entry/Access

- Est. for 35 years and NSI Gold Accredited Installer since 1987
- Bespoke systems for commercial and domestic properties
- Free site surveys and quotations
- Takeover/removal/upgrade of existing equipment
- 24 hour/365 day engineer access
- Non contract engineer call out



Absolutely Plastered

DOMESTIC/COMMERCIAL,
CLEAN AND RELIABLE SERVICE,
FREE ESTIMATES, FRIENDLY ADVICE



* Plastering & Coving

* Floor Screeding

* Pebbledashing & Rendering

* Dry Lining

* Cornices & Mouldings

* Insurance Work Undertaken

CALL NICK CONWAY ON

Mobile: 07751 830716

17 Kirkstone Drive, Dunstable LU6 3PP

ARC Contract Services Ltd

- Painting & Decorating ● Plastering
 - Wall & Floor Tiling ● Door Hanging
 - Bathroom & Kitchen Installations
- 20 years experience

All work guaranteed and fully insured

Call Adrian : **01582 539179**

Mobile : **07789730580**

CHARLES HILL

GARDEN SERVICES LTD
DESIGN | BUILD | MAINTAIN

LANDSCAPE CONTRACTORS
NCH Horticulture City & Guilds Garden Design

A professional company working with all your garden requirements from design to complete landscape.

07773 723236

www.charleshillgardenservices.co.uk

www.allyearroundbbq.co.uk



DM SECURITY

Commercial & Residential Alarm Systems

CCTV • Access control • Intruder Alarms • Locks
Electrical Installations • Fuse Boards • Re-wires

John Dorman: 07483 872017 Chris Mahoney: 07801 552113

20 Slicketts Lane, Edlesborough, Dunstable, Beds, LU6 2JD

JoAnn Latus School of Dance



- Ballet, Tap and Modern classes for children aged 3 and upwards
- Adult Ballet classes starting in the New Year
- Professionally trained teachers and safeguarding policies in place
- Regular exams, shows and theatre trips

Classes held in Buckinghamshire, including Eaton Bray on Tuesday and Friday evenings

For more information contact JoAnn Latus:

Tel: 07800 518654

Email: info@jolatusdance.co.uk

Web: www.jolatusdance.co.uk

[@jolatusdance](https://www.instagram.com/jolatusdance)



Moren Associates
Publishing Services

Desktop Publishing

Presentations

Books, Leaflets Brochures

Magazines, Adverts

Design & Layout

Self Publishing

Digitising

Scanning of Photos &

Documents, Slides & Videos

Archiving, Photo Repairs

Domain Name, Email

Address &

Web Site Hosting

01525 229695

enquiries@morenassociates.co.uk

www.morenassociates.co.uk



TIME TO MOVE?

**Don't be alarmed,
we're here to help!**

Established in 1999

e: info@plummproperty.co.uk

Five Good Reasons to use **Plumm Property**

Pprivate Offices - direct savings to you on fees

Local Knowledge - from our highly experienced team

Unrestrictive contracts - no lengthy tie-in periods

Marketing to outside area - attracting London buyers

Managing all your needs with a 1st class professional service

From Offer through to Completion of Sale



01296 660230

www.plummproperty.co.uk



ANDERTON
ELECTRICS

Keeping you wired up.

- ✓ Free quotations, no obligations
- ✓ Emergency Work – day or night
- ✓ Domestic or Commercial
- ✓ A name you can trust

Dunstable - 01582 343 123
Tring - 01442 824 740
Mobile - 07771 698 151
james@andertonelectrics.co.uk

Checkatrade.com **See our feedback on Check a trade**
www.checkatrade.com/andertonelectrics



www.andertonelectrics.co.uk

D.A. Windows, Doors & Conservatories

Emails: dawindows@live.co.uk
mimcavinder@hotmail.com
Telephone: 01582 485443
Mobile: 07807 798387

- Installation of UPVC windows, doors and conservatories
- Composite doors and side lights – choice of design and colours
- Replacement glass units and window maintenance

QUALITY PRODUCTS
QUALITY WORKMANSHIP
QUALITY PRICES
Contact us for a quotation or to discuss your requirements

ACCREDITED MEMBER OF THE INCORPORATION OF PLASTIC WINDOW FABRICATORS AND INSTALLERS

GOVERNMENT APPROVED CERTASS REGISTERED CONTRACTOR REG. NO. 001634

McTimoney CHIROPRACTIC



Margie Craib BSc BHSI DC AMC MMCA
Human and Animal Treatments

Ashridge Farm, Ringshall, Berkhamsted, Herts HP4 1ND
Telephone: (01442) 842729

General Chiropractic Council Registration No. 293

Spinney Landscapes & Gardening Services

All Aspects of Grounds Maintenance
Leaf Clearance • Grass Cutting/Scarifying
Patios & Driveways • Pressure Washing
Weed Control • Tree Work & Wood Chipping
Fencing • Snow Clearing • Mini Digger Hire
Tel: 01525 839622 Mob: 07876 500292
Email: spinneylandscapes@gmail.com
www.spinneylandscapes.com



EDLESBOROUGH TENNIS CLUB

Come and play tennis with us at our friendly club on The Green

- 🟢 High quality floodlight courts with easy booking system
- 🟢 Coaching available for adults and children from our LTA coach
- 🟢 Weekly club nights, with balls and floodlights provided

Contact us at: enquiries@etctennis.org or visit us at: www.etctennis.org



Eaton Bray Methodist Church

May opened with a visit from Rev Ebute Obiabo who gave an encouraging sermon on God's understanding of our needs and difficulties; in our times of need, if we pray for his support, he will help us. We should **never** give up.

On the second Sunday we were treated to an inspiring Sunday School Anniversary service led by Helen Joels and Paul Wright. It started with an introduction to the Methodist tradition, which gives thanks for all the past participants and achievements and trusts God for future ones. Since the early days, well over 200 hundred young people have passed through the school, many going on to lives of Christian service. Several previous teachers reminisced, sharing happy memories of events and performances and there was a delightful display which included records, photos and certificates. On the third Sunday we were welcomed by Edlesborough Methodist church at their service. Our monthly Communion service took place on the fourth Sunday, led by Roger Owers with an excellent sermon on the grace of God. Grace is a gift from God, freely given as a reward for belief; we can do nothing to earn it. Our final May service, celebrating Ascension Day, was led by our Minister, Rev Nigel Bibbings. He highlighted the importance of the Ascension, which demonstrates the authority of Jesus and underlines our responsibility to continue his work.

A Warm Invitation

If you would like to join us in a Sunday service, you would be very welcome. Our worship takes place in the Eaton Bray Methodist Church on Totternhoe Rd and starts at 10.30am.

Edlesborough Flowers



Flowers For All Occasions

Hand Tied Bouquets

Flower Arrangements



Novelties & Gifts : Candles & Diffusers

Tel: 01525 221920

www.edlesborough-flowers.co.uk

Email: info@edlesborough-flowers.co.uk

2 High Street Edlesborough LU6 2HS

Quiz Answers see page 26

1. Corfu, Greece
2. George, Charlotte, Louis, Archie and Lilibet
3. The House of Windsor
4. Prince Harry
5. Alexandra Mary
6. Elizabeth and David Emanuel
7. Corgis
8. Lilibet Diana Mountbatten-Windsor
9. 2018
10. June

Your Photos



*Left: Edlesborough Church
by Agnieszka Brozek*

*Above & Below: Hidden Gem and
Jubilee Street Party Food by Neil Mills*





Dagnall Community Choir

We are really looking forward to our autumn concert, which takes place on **Saturday 10th September, 7.30pm at Eaton Bray Village Hall**. We will be performing music from our new repertoire and of course some old favourites, and would love to see lots of local folk in the audience, so please do come along and listen to us! Tickets will be on sale soon, £10 each, to include a glass of wine or a soft drink, available by calling 01525 220189 or by emailing dagnallcc@gmail.com.

Our Monday night rehearsals continue to be enjoyable and productive evenings, combining music and friendship. We're very excited that we have recently been able to reintroduce the social element of our gatherings, now that we don't have to keep two metres apart, and that teas and coffees (and the washing up rota) are once again part of our weekly get-together. It's particularly nice this time of year, when we can take our drinks outside and enjoy the summer evening.

If you'd like to join us, why not come along to one of our rehearsals?

We meet on Mondays at 7.45pm at All Saints Church, Dagnall – the little church on the roundabout.

There are no auditions, and you don't need to be able to read music to be part of our choir – just a love of singing is all that we require!

We sing in four parts - all new members are welcome, but we would particularly like to recruit more voices in the tenor and bass ranges.

For more information about the choir, please visit our website www.dagnall-community-choir.co.uk or telephone 07443 037227.

**DAGNALL
COMMUNITY CHOIR**
Presents

**A Musical
Celebration**

**Saturday 10th September
7.30pm
Eaton Bray Village Hall**

**Tickets £10.00
to include a glass of wine or soft drink
Available from Box Office on 01525 220189
or email dagnallcc@gmail.com**

EATON BRAY PARISH COUNCIL

Eaton Bray Parish Council Focus Report

A full copy of the minutes for Eaton Bray Parish Council can be found on our website: www.ebpc.co.uk. A hard copy of the minutes can also be viewed on the Parish Council's notice board at The Coffee Tavern.

Parish Council Website

To keep up to date with what is happening in your parish, you can get all Parish Council news and updates from the Parish Council website. The website has all Parish Council meeting agendas, minutes, financial documents and contact information as well as official sponsored events/initiatives and is the official council communications website. Visit it here: www.ebpc.co.uk

Parish Council Open Office/Surgery

If you need to speak to the Parish Council Clerk about local matters, you can visit the Parish Council Office at the Coffee Tavern on the second Tuesday after the monthly parish council meeting each month. For further information, please contact the Parish Clerk or visit <https://www.ebpc.co.uk/parish-council-surgery/FixMyStreet>

CBC have a reporting system to make reporting road/street issues easier, quicker and more accurate. To report and track highways and environment problems go online/use the FixMyStreet app: <https://fixmystreet.centralbedfordshire.gov.uk/>

ANNUAL PARISH MEETING & ANNUAL MEETING OF EATON BRAY PARISH COUNCIL

HELD ON MONDAY 9 MAY 2022, from 7:00pm

Accounts for Year Ending 31 March 2022

The final accounts were signed off by the Internal Auditor on the 6 May 2022. The accounts will be available for public inspection for a period of 30 working days from 1 June 2022 to 14 July 2022 and forwarded to the external auditors for 30 June 2022. Inspection notices were displayed on the Parish Council website and the Parish Council noticeboard (Coffee Tavern) on 31 May 2022.

Chairperson's Annual Report

A copy of the Chairperson's annual report can be seen on the Parish Council website or obtained by applying to the Parish Clerk.

Coffee Tavern Annual Report

A copy of the Chairperson's annual report can be seen on the Parish Council website or obtained by applying to the Parish Clerk.

Central Bedfordshire Council (CBC)

Cllr Philip Spicer - email: Philip.Spicer@centralbedfordshire.gov.uk

CBC Website: www.centralbedfordshire.gov.uk

CBC Email: customers@centralbedfordshire.gov.uk -

CBC Customer Services: 0300 300 8301

- Greenways: The Parish Council have received a response from Central Bedfordshire Council regarding parking improvements in this location. A copy of the response can be seen on the Parish Council website or obtained by applying to the Parish Clerk.

Planning Applications – April/May 2022

A copy of the Parish Council's response to planning applications can be seen on the

Parish Council website or obtained by applying to the Parish Clerk.

Year End Accounts, 31 March 2022 & Monthly Payments, May 2022

The clerk distributed the accounts for the Annual Return to all Parish Councillors. The Council signed-off Section 1 – Annual Governance Statement 2021-2022 and Section 2 – Accounting Statements 2021-2022.

- 31 May 22: The Parish Council gives Notice of appointment of date for the exercise of public rights, for accounts for the year ended 31 March 22. Any person interested has the right to inspect the accounts by contacting the Parish Clerk. The inspection period is 30 working days, commencing 1 June 22 and ending 14 July 22.
- A copy of the Parish Council monthly accounts can be seen on the Parish Council website or obtained by applying to the Parish Clerk.

Recreation Grounds

- The Parish Council are to look at options for groundwork improvements to the play area.
- The Parish Council are looking into suitable lighting for School Lane recreation ground.

Watercourse/Mill End Close

- There appears to be another water leak up-stream, the Parish Council will get this assessed and make a decision of any works to be carried out should the findings find this a requirement.

Parish Allotments

All plots are currently let. The Parish Council does hold a waiting list. Should you wish to be added to the list, please contact the Parish Clerk to register your interest.

- An Allotment Inspection is due to be carried out to all allotment plots May/June 2022.

Speedwatch

If you would like to get involved in trying to slow down traffic in the village or are concerned about road safety, please contact the Parish Clerk.

- The Parish Council are obtaining quotations for the installation of new S.I.D. (Speed Indicator Devices) within the parish.
- UPDATE (06/06/2022): Unfortunately, there are not enough Speedwatch members to comply with police guidelines. The Speedwatch Group has therefore been put on hold due to lack of interest, more volunteers are needed for a viable group to be able to operate.

Parish Council Meeting (1st Floor, The Coffee Tavern, Eaton Bray)

Details can be obtained from the EBPC website, www.ebpc.co.uk

- Parish Council Meeting, Monday 4 July 2022, from 7:30pm
- Parish Council Meeting, Monday 5 September 2022, from 7:30pm

Parish Council Open Office: 10am-12noon at The Coffee Tavern, High Street, Eaton Bray.

(Dates/times subject to change, please check the EBPC Website for updates)

Tuesday 12 July 2022 - Tuesday 9 August 2022



Heidi Head, Parish Clerk

Email: clerk@ebpc.co.uk – Telephone/Text: 07931 479663 – Website: www.ebpc.co.uk

Office Hours: Tuesday/Thursday/Friday 09:30-13:30hrs

Follow Eaton Bray Parish Council on Facebook and Twitter

Keep up to date with what is going on in your parish



Mosquitoes

Mosquitoes have been around since the Jurassic period, 210 million years. They're still going strong and they've plagued the human race throughout our evolution. Aristotle mentioned them in his writings almost two and a half thousand years ago, and British author D H Lawrence hated the insects so much he wrote a famously vicious poem about one.



Mosquitoes spread disease and cause endless discomfort. Some people get bitten time and time again but the insects avoid other people like the plague. Alexander the Great may have died of malaria in 323BC. The Anopheles mosquito is the biggest danger, the transmitter of malaria and killer of more than a million people every year, mostly in Africa. Altogether it has a terrifying reputation considering it's such a tiny creature.



In the UK, climate conditions, especially in southern England, are becoming increasingly more hospitable to mosquitoes. Mosquito bites are irritating and although not as painful as being stung, they are very itchy causing a lot of discomfort. The bumps on your skin come from a mild allergic reaction to the insects'

saliva. This contains a painkiller, which is why you don't always feel the bite until it's too late. People with pale skin can get a stronger reaction to bites, simply because their skin produces more of a histamine reaction than darker skin. This does not mean fair-skinned people are more likely to be bitten in the first place.

There are more than 30 native mosquito species in the UK, some of which bite (such as *Culex molestus*) and others like *Culex pipiens* that are just a general nuisance and do not carry disease. There is however an invasive species - The Asian Tiger mosquito, which has progressed northwards, up through southern Europe since the 1970s. Asian Tiger mosquito eggs and larvae have been discovered in the UK in recent years. The Asian Tiger mosquito (*Aedes albopictus*) is known to transmit the viruses Chikungunya and Dengue Fever. Although there is no immediate danger in the UK, the BPCA (British Pest Control Association) recommends vigilance.



Asian Tiger mosquito

Female mosquitoes bite people, males don't. Both usually eat fruit and nectar but the female also needs blood protein to create good quality eggs. Mosquitoes bite with a sharp proboscis, which is part of the mouth. They pierce the skin and suck blood into their body through a choice of two special tubes. They can drink as much as three times their own weight in blood. Female mosquitoes can easily live for two months or so but males only live about ten days. Males find females by listening for the sound their wings make, beating as many as 500 times a second and giving out a high frequency buzz

Mosquitoes are usually active in the UK for six to seven months of the year. They will

often start to breed in April if conditions are warm and wet enough, potentially through to late September. Female mosquitoes can lay up to 200 eggs at a time, but need areas of standing / stagnant or slow moving water in which to lay their eggs.

Mosquito eggs are small and black – looking like small pumpkin seeds. They can be spotted in small batches, floating at the edge of ponds, water butts (without lids), garden pots and containers, or even pet water bowls. Mosquito larvae spend their first 10 days in water, where they feed on organic matter and take in oxygen at the surface. After 10 days or so they pupate, then they hatch into adult insects

Mosquito activity varies between species, but most in the UK will search for a blood feed at dawn and at dusk (twilight) in line with their internal body clock. There are a variety of factors that attract mosquitoes - high contrast colours attract them, as their compounded eyes are fragmented so less focused, only seeing their prey from about 20 – 30 feet away. Mosquitoes also use thermal sensors to detect and hone in on body heat. The greatest attractant for mosquitoes is our odour; a female mosquito can smell body odour and exhaled carbon dioxide from up to 170 feet away. Mosquitoes are not passive hunters. They actively hunt you. They can smell you coming and will follow the trail of your exhalations until they find you. The insects choose their victims based on sweat. Human skin generates an impressive 340 different smells, and the insects like some more than others.

It's sometimes difficult to tell the difference between mosquitoes, midges and craneflies. Midges bite too but they're much smaller and live in swarms. Craneflies are a lot bigger than any mosquito and they don't bite humans

People can choose to deal with mosquitoes most commonly through insect repellants or netting.

Indoors, limit the opportunities for mosquitoes to breed, by removing stagnant / standing water in plant pots, vases etc... and install insect screens to windows and doors. Never underestimate the humble mosquito net. It's one of your best weapons.

Outdoors, check areas such as guttering for blockages that could leave pools of stagnant water or dregs in watering cans, over watered plant pots, outside pet water bowls, even paddling pools and drain away the standing water, cover water butts with tight fitting lids to prevent mosquito larvae. If you have a pond try adding goldfish who will eat the mosquito larvae. Mosquito traps will attract any fully-fledged mosquitos. Natural methods include introducing harsh smells such as garlic, coffee grounds, and lavender candles to keep them at bay.

Information courtesy of BPCA (bpca.org.uk), Rentokil (www.rentokil.co.uk), www.londonvaccinationclinic.co.uk. Images courtesy of BPCA

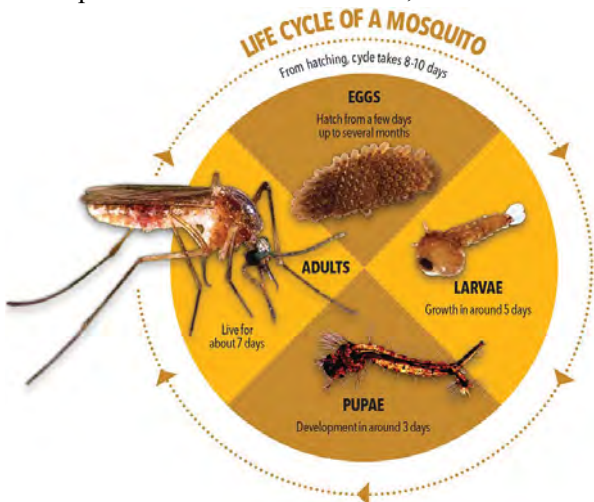



Dagnall Village Hall Summer Craft Fair

Saturday 30th July 11am- 3pm

We will be hosting our Summer Craft Fair in our beautiful village hall, to raise funds to continue restoring the hall and also creating a haven at the recreation ground.

Free Entry

Refreshments on sale throughout the day

For any enquiries please email dagnall_village_hall@outlook.com

Dagnall Village Hall is a registered charity 300251

ST MARY'S, EATON BRAY

OPEN GARDENS

Sunday 17th July, 11am – 5pm



What better way to enjoy a day in the countryside than to visit some of the fantastic gardens in our villages? July 17th is the date of this year's Open Gardens – one of the most delightful events of the summer. There are ten gardens to visit none of which have been opened in the past five years.

Programmes, price £7.50, giving access to all the gardens, are available from a gazebo that will be erected in the churchyard of St Mary's Church, Eaton Bray. Refreshments will be served during the afternoon in church and at two of the gardens.

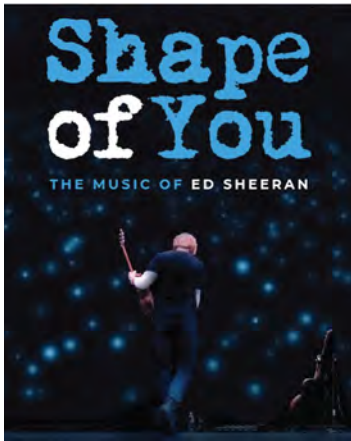

SHAPE OF YOU

Sat 16th July 2022 at 7.30pm

Tickets £22* under 16 £15*

Bringing the UK's favourite singer-songwriter to the stage in an outstanding new show that features the very best of Ed Sheeran. Drawing from an awesome anthology that includes the multi-million selling albums Divide and Multiply and the ground-breaking new album Equals, Shape of You is the 'perfect' treat for Ed Sheeran fans. Prepare to fall in love again to the sounds that touched us all, with a vast catalogue of hits including Thinking Out Loud, The A-Team, Castle on the Hill, Sing, Lego House, Bad Habits and many more.

Sad songs, happy songs, and all stops in between - from aching acoustic arrangements to beatbox rap and soulful singalongs, all authentically delivered with signature loop pedal precision - not to mention a wide range of iconic musical collaborations and influences.

Grove Theatre, Grove Park, Court Drive, Dunstable LU5 4GP

www.grovetheatre.co.uk Box Office: 01582 60 20 80

*A £1 transaction fee will be added per ticket.



How to Control Weeds in your Garden

Know your enemy - Annual weeds can be controlled with regular hoeing but the same method makes perennials grow back bigger and stronger than before! It's well worth identifying your opponent to help you select the best method of control.

Attack annuals regularly - The old saying that 'one year's seeding makes seven years weeding' certainly holds true. Annual weeds produce huge amounts of seed that rest in your soil until conditions are right, and then suddenly appear overnight. Fortunately these can be easily controlled with the hoe while they are young. Never let them reach flowering stage.

A perennial problem - Hand weeding perennials is often the most effective method but can be time consuming. Don't be tempted to take short cuts by chopping perennial weeds such as bindweed and mares tail with a rotavator – these weeds can regrow from the smallest pieces of root, leaving you with even more weeds than before!

Cultural controls - To reduce future weed invasions consider mulches and weed control fabrics to create a physical weed barrier.

Use chemicals with care - If you need to resort to using weed killer then make sure that you read the label carefully, and follow the manufacturer's instructions to the letter. Never apply chemicals near ponds and other water habitats. Always choose a still, calm day to undertake spraying. Always wear appropriate safety equipment when applying herbicide.

Patience is a virtue - Unrelenting perennial weeds will require several applications of weed killer to weaken them. Be persistent and attack them regularly.

Organic weed control – If you are not keen on chemicals, your best bet is to stick to hoeing and hand weeding. Little and often is the key! But if your back won't take it then try investing in a weed burner.

Courtesy of Thompson & Morgan - www.thompson-morgan.com

I suspect that technically the Church-on-the-Hill, home to our annual music festival, is no higher than it was back in 2019, the last time we enjoyed a weekend of music here in the village. But somehow it felt as though we'd raised it to even greater heights this year.

That could just be because we'd forgotten how much effort it is to carry everything up and down the hill, but more likely because the quality of the music – and the audiences – surpassed anything we've seen before. And that was a high bar in itself (speaking of which, our own 'high bar' did rather well too, selling a good quantity of wines and local ales!)

Friday night opened with *Man the Lifeboats* giving us an energetic performance that got them a well-deserved standing ovation. Then we had some beautifully crafted songs from Hannah Scott. And finally *The Trials of Cato* played us off into the night with some virtuosic folk music. Saturday didn't disappoint either. After a lively opening set by *The Dicemen* we were treated to some top-class country from *Danni Nicholls*, before the festival closed with *The Magpies*, delivering some stunning three-part harmonies and tunes to match.

Alongside a great deal of enjoyment, the event also produced a surplus of around £2500, which will contribute towards the £4700 raised so far for the restoration and installation of the damaged west window.

This is an event put together by our own community and there are too many people who contribute and deserve our thanks to list them all individually, but we would like to give a special mention to the Parish Council, Alan Williams and the Friends of the Church on the Hill, the Stilliard family, Chris Yates, Vicky and Wyn Johns, Richard and Mick on sound and our M.C. Julia. We'd also like to thank our sponsors and supporters: Janes Flooring, Focus Magazine, Fine & Country, Easton Bray Academy and the Pratt Family.

Keep an eye on announcements for next year's event online by visiting edlefest.site123.me. See you there!

✍️ **Richard Brandon**

PS: *We couldn't have achieved all this without you Richard! Overwhelmingly grateful thanks from Friends of the Church on the Hill*



The Magpies closing EdleFest 2022

Ashridge House Events



Movie magic in our majestic gardens

Sit back and relax as your film favourites return for another open air cinema extravaganza! This year we've got nine nights of classics for you to enjoy. Bring a blanket or camping chair and cosy up on our luscious Italian Lawn. Gates open at 6.30pm and the films will start at sunset. If you want a VIP view then why not upgrade to a front row seat in a comfortable deckchair for an extra £5?

You have the option to purchase a picnic in advance and dine alfresco in the balmy summer evening. The screening of *Pretty Woman* can also be upgraded with an overnight stay in our on-site accommodation! Dates and films:

Fri 1 July: *PRETTY WOMAN* (15)

Mon 1 Aug: *THE BEST EXOTIC MARIGOLD HOTEL* (12A)

Tues 2 Aug: *HAIRSPRAY* (PG)

Weds 3 Aug: *WEST SIDE STORY* (12A)

Thurs 4 Aug: *THE GREATEST SHOWMAN – SINGALONG* (PG)

To book: <https://events.ashridgehouse.org.uk/>



The Tempest - 14th July

A spellbinding open air production of William Shakespeare's 'The Tempest' set on the open air stage at Ashridge House. A fun favourite for all the family with its cast of colourful characters, original musical score, madcap romps, high comedy and tender love.

Shakespeare's late, great gem, widely believed to be the last full play that he wrote alone, examines the power of true love, our capacity for vengeance and what it takes to forgive. The play that has mesmerised and moved

audiences for over 400 years is just as relevant and powerful today.

Directors Michael Corbidge and Victoria Williams say "with some of Shakespeare's most memorable speeches and packed with famous characters - from the elemental and Caliban and Ariel, to the comic clowns, Trinculo and Stephano, and the enchanting force that unites them all: the great wizard, Prospero".

'The Tempest' is a truly magical and enchanting play with something for all to enjoy; it certainly makes for an evening not to be missed.

Bring a blanket or a picnic chair and enjoy the show!

Timings: Gates open 6pm, show starts 7.30pm

Food and beverage: Please note that bringing your own picnics is not permitted, but you can purchase picnics in advance, and there will be a bar on the night.

To Book: <https://events.ashridgehouse.org.uk/>



Nigel's Thoughts

Dear Friends,

I hope that you are able to get some time away, if only for a few days, during these summer months. I'm anticipating that a week's self-catering at a cottage in West Yorkshire will help rejuvenate me.

Finding some time for rest in busy, hectic lives is so important. Especially so if we think that we cannot spare the time, or afford the cost – sure signs that we are under pressure and in need of a break.

This is what Jesus said to his friends, when “so many people were coming and going that they did not even have a chance to eat, he said to them, “Come with me by yourselves to a quiet place and get some rest.”

(Mark chapter 6, verse 31)

Jesus also said “Come to me, all you who are weary and burdened, and I will give you rest.”

(Matthew chapter 11, verse 28)

Now I know what you might be thinking. It's alright planning some time away, but have you seen the price of fuel? The cost of living is rocketing, and even if our flight is not cancelled will we be able to afford to enjoy ourselves while we are way?

These are realistic fears in the unsettling world of today, but I do believe that we each need some ‘down time’, at home or away, if we are to meet all that life throws at us, and those we love.

Jesus completes his words to his “weary and burdened” friends by inviting them to “Take my yoke upon you and learn from me, for I am gentle and humble in heart, and you will find rest for your souls.” (Verse 29)

In other words he wants us to let him share the burdens with us, to help us bear the load. I don't know about you, but I certainly need to ask him to help me - whether getting on with all that I have to do, or trying to find some ‘down time’, at home or away.

I hope that you manage to find some time to be refreshed, and that you and those you love are aware of God's loving company, whether you go or remain.

God bless,

✍️ Nigel

DANESBOROUGH CHORUS

Five good reasons why you should join us

1 Find your voice
If you've not sung much recently, singing classical music in a choir is a great way to rediscover your singing voice and rebuild your confidence.

2 Make new friends
Singing in a choir is a great social activity. Rehearsals are a good opportunity to make new friends, as well as catch up with familiar faces.

3 Live longer
Studies show that singing in a choir is good for your health. It lifts spirits and improves blood pressure, immune system and energy levels.

4 De-stress
Singing classical music has a soothing effect. And where else is it acceptable to sing at the top of your voice in company?



New voices wanted

5 Enjoy a good laugh
You'll be surprised how much laughter goes on in the choir, helped by our Conductor's great sense of humour! Yes, we work hard too, but above all singing in a choir is FUN!

Interested?
Phone our Membership Secretary Carol Yirrell on 01296 680328, or email daneshboroughchorus@gmail.com

For further information, visit www.danesborough.org.uk or follow us on twitter @daneshcho.

 like us on **facebook**

Danesborough Chorus
registered charity no. 1188026

 follow us on **twitter**



EATON BRAY TENNIS CLUB

WELCOMES YOU

AS A WARM AND FRIENDLY CLUB WE ARE ALWAYS ON THE "LOOK OUT" FOR NEW MEMBERS OF ANY ABILITY, FROM COMPLETE BEGINNERS TO THE MORE EXPERIENCED PLAYER.

If you are interested in Tennis we would love to hear from you.
Details of our Club regarding what's on offer and membership rates are available on our club website (ebtbc.org.uk)

We offer a coaching programme for all ages and abilities and you don't even need a racket for these sessions to get you started or back into the game.

JUNIOR COACHING

MONDAY 4:00pm - 5:00pm

Mini Red (ages 4-8 years old)

MONDAY 5:00pm - 6:00pm

Under 16 Intermediate (ages 11-16 years old)

MONDAY 6:00pm - 7:00pm

Under 18 Advanced (ages 16-18 years old)

WEDNESDAY 5:00pm - 6:00pm

Mini Green (ages 9-10 years old)

WEDNESDAY 5:00pm - 6:00pm

Under 16 Beginners (ages 11-16 years old)

These sessions CAN BE BOOKED online VIA
OUR WEBSITE www.ebtbc.org.uk

ADULT COACHING

MONDAY 7:00pm - 8:00pm

Get Back Into Tennis

These sessions CAN BE BOOKED online VIA
OUR WEBSITE www.ebtbc.org.uk

PRIVATE COACHING

1-2-1 Sessions are available with Head Coach
Sara Bamford in 1 hour or 30 minute slots.

To book please contact Head Coach
Sara Bamford directly.

★ SUNDAY MORNING SOCIAL TENNIS ★

10:00am - 12:00pm

ALL ADULT MEMBERS WELCOME

ALL SESSIONS CAN BE JOINED AT ANY TIME DURING THE TERM.

★★★★ ANNUAL MEMBERSHIP FEES ★★★★★

Adult : £100.00 / Couple : £150.00 / Family : £180.00 / Senior : £80.00 / Junior : £30.00 / Child: £10.00

* New playing parent membership just £10.00 a year matched with a child membership *

For all of our membership packages please visit www.ebtbc.org.uk



Contact coach Sara Bamford on 07561 571578 or sara_leavy@hotmail.com
to book your place on any of the coaching sessions.

TO FIND OUT MORE ABOUT OUR CLUB PLEASE VISIT OUR WEBSITE ebtbc.org.uk

Baked Ratatouille & Goat's Cheese

By Tommy Banks

Ingredients

4 tbsp olive oil
2 red onions, chopped
2 garlic cloves, finely chopped
2 aubergines, diced
2 red peppers, seeded and diced
1 tsp smoked paprika
2 tbsp balsamic vinegar
1 tsp soy sauce
500ml passata
200g young goat's cheese
4 courgettes (a mixture of green and yellow looks nice), thinly sliced

For the cheese sauce

400ml milk
50g unsalted butter
50g plain flour
80g parmesan or vegetarian alternative, finely grated

Method

Step 1

Heat 1 tbsp olive oil in a heavy frying pan and gently cook the red onion and garlic for 5 mins until just starting to brown. Scatter over the aubergine and red pepper and sizzle for another 4 mins, adding more oil if you need to. Season well and stir through the paprika, then splash in the vinegar and soy sauce. Pour over the passata, then simmer for 5 mins until glossy and thick. Turn off the heat. Can be made up to two days ahead and kept in the fridge.

Step 2

To make the cheese sauce, heat the milk in a heavy saucepan until simmering. In a separate pan, melt the butter and add the flour. Stir to make a paste. Slowly whisk in the hot milk and simmer gently for 2-3 mins, stirring continually until thickened slightly. Stir in the parmesan and season.

Step 3

Tip the ratatouille into an ovenproof dish, then completely cover it with the cheese sauce. Crumble over the goat's cheese and arrange the courgette slices on top in concentric circles, alternating between green and yellow if you have them. Can be assembled several hours before cooking.

Step 4

Heat oven to 220C/200C fan/gas 7. Brush or drizzle the remaining oil over the courgette slices and season with sea salt. Bake in the oven for 25-30 mins until the courgettes are cooked through and starting to brown. Remove from the oven and allow to rest for 20 mins before serving.



Eaton Bray W.I.

“A Big Thank You to the members of Eaton Bray Women’s Institute and their friends for sharing the yarn bombing ‘Joy to the World’ in the churchyard and around the villages. A fitting way to celebrate 100 years of WI Eaton Bray and the Queen’s Platinum Jubilee”

FOOD Bank - We are delighted to announce that we collected an amazing 147 tins for the Food Bank in Dunstable and our thanks go to Iain and Lyn Stubbs for organizing the collection of all the tins.

At our Meeting on 4th June Roger Stroud gave an interesting talk, illustrated with slides of his trip to Kilimanjaro in in September 2005 and again in February 2015.

Mt Kilimanjaro is located in Tanzania South of the border to Kenya and the National Park covers an area of 1699 square kms. There are six main routes for hiking and Roger chose the Rongai Route, for both trips. The is one of the most difficult as it ends up at 16,500 ft and take 7 to 8 hours from base camp, mainly at night so that you reach the top by sunrise. The porters carry the packs, food and tents as well as oxygen as it can take a while to acclimatize.

On his second trip in 2015, and after the climb, Roger visited Victoria Falls on the Zambezi River, located between Zambia and Zimbabwe, where he stayed in Livingstone for a relaxing holiday! Lyn thanked Roger for his most interesting talk.

Our competition this month was the letter F – Five flowers in an arrangement.

On July 4th Rebecca McGee, from the Stroke Association in Luton, will give a talk on how to recognise the symptoms of a stroke and how to deal with it.

On Monday 11th July we are planning an afternoon tea at Nobbys Farm shop in Billington.

Eaton Bray WI meets at the Methodist Church Hall, Totternhoe Road, Eaton Bray at 7.30 p.m. on the first Monday of each Month

and ladies of all ages are most welcome. If you are interested in coming to the meeting, please contact Margaret Jones on 01525 220991



Leighton Aerials

Established 1970

For all your aerial
and satellite needs
call Colin on
01525 374742



James B Chadburn FBHI Fine Antique clocks & Barometers

Specialist in repairs & restorations.

Valuations & clock finding service.

Advice & assistance on formation & disposal of private clock collections.

Quality clocks/barometers Bought & sold.



Telephone 01525 221165

Mobile 07790 000629

E-mail: info@jameschadburn.com

NG AUTOS



MAKING YOU AND YOUR CAR HAPPY

CAM BELTS • MOT'S • MOT REPAIRS • HEAD GASKETS
AIR CONDITIONING • RECOVERY/BREAKDOWN
DIAGNOSTICS SERVICING • BRAKES • SUSPENSION
CLUTCHES • GEARBOXES • TYRES • WHEEL BALANCING
WHEEL ALIGNMENT COLLECTION & DELIVERY

CALL NICK OR GARY

01525 220850 OR 07972 198615

SPARROW HALL FARM, LEIGHTON ROAD,
EDLESBOROUGH LU6 2ES



Reception



Service Bays



MOT Station



**'They are like trees growing...
they keep on bearing fruit'**



**Dagnall C of E school is
a nurturing and inclusive
learning community,
situated at the foot of the
Chiltern Hills.**

Ofsted 'good' (June 2018):

"A positive learning environment where pupils are exceptionally well cared for and nurtured."

SIAMS (July 2018):

"The school is outstanding at meeting the needs of all learners."

We offer a unique, family feel where children benefit from small class sizes and personalised learning. We provide a creative environment where children feel safe to challenge themselves and to develop their love of learning.



SPACES AVAILABLE

To arrange a visit please call: 01442 842473
or visit: www.dagnall.bucks.sch.uk email: office@dagnall.bucks.sch.uk



Good

Edlesborough Primary Academy was labelled as "solidly good" by a trained HMI as part of a self-commissioned external review in November 2021.

"The school is going from strength to strength. The school is focused on outcomes, the curriculum is now scaffolded and pupils want to learn."

Trained Ofsted Inspector



EDLESBOROUGH
PRIMARY ACADEMY

Inclusive education that inspires inquisitive learners

01525 220431 · EPAManager@epa-primary.org · epa-primary.org

Edlesborough Primary Academy, High Street, Edlesborough, Dunstable, Bedfordshire LU6 2HS

Edlesborough Primary Academy is part of the Knowledge Schools Trust.



The Gentleman Gardener

Let your local RHS qualified gardener make your garden beautiful, from simple garden maintenance to total redesign of your garden.

Please call Barry on
01525-222451 or
07541196384

to pop round for a free chat.



**A McClelland
Pest Control**
FOR FAST RESPONSE CALL:
Mobile 0777 494 8415
Office 01582 872158



*specialists in: wasps - bees - ants
hornets - fleas - cockroaches - bed
bugs - pigeons - magpies - rabbits
rats - mice - moles - squirrels
foxes - mink - feral cats*



UNMARKED VEHICLES

**For further information please call or email
amcclellandpestcontrol33@gmail.com**



TODDINGTON

INDEPENDENT FINANCIAL ADVICE



DO YOU NEED FINANCIAL ADVICE?

We can help you to review your current or proposed,

**Mortgages, Insurances, Pensions & Investments, Equity Release, Inheritance Tax,
Wills and Trusts, or a general review of your current position?**

'As a mortgage is secured against your home, it may be repossessed if you do not keep up the mortgage repayments. The financial conduct authority does not regulate tax and estate planning or will planning'

**Unlike some TV adverts we don't charge a fee for equity release, so no broker fees
added to your loan!** 'Equity released from your home will be secured against it'

LOCAL OFFICE: Toddington

**Contact: Philip Hadlow
Tel/Fax: 01525 874100
Mobile 07768 277 532**

**info@toddingtonifa.co.uk
www.toddingtonifa.co.uk**

**Free Will with Investments & Pensions placed through
us of over £50,000 and within 6 months of investment
Talk to us for a free initial consultation**

Toddington Independent Financial Advice Ltd is authorised and regulated
by the Financial Conduct Authority.

Registered office: The Stables, Griffin Farm, Conger Lane, Toddington,
Bedfordshire, LU5 6BT

Registration Number: 760687 Company Number: 9931606

WAGGING

wonderful dog grooming

Here to take care of
your mucky pup!

Your local dog grooming
service in Eaton Bray

1-2-1 care for your dog

NO cages!

07580 343396

www.waggingwonderful.co.uk

info@waggingwonderful.co.uk

CDM Builders Ltd
07984086029

GENERAL BUILDING
NEW HOMES
EXTENSIONS
CONSERVATORIES
ALTERATIONS
BRICKLAYING
GROUNDWORK
PATIOS
DIGGER AND/OR DRIVER FOR HIRE

With over 20 years experience in the building
trade

All aspects of work undertaken by our own
professional tradesmen to a very high standard

Please contact Clive for a free quotation
T: 01525 222605 M: 07984086029
Email: Clive.munt@hotmail.co.uk

 **Stoten Gillam**
chartered accountants
chartered tax advisers

Our aim is to provide an outstanding
professional, cost effective and
friendly service

- ✓ Established over 50 years
 - ✓ Traditional values with forward thinking and modern technology
 - ✓ Full range of business and personal accountancy and tax services
 - ✓ Latest cloud software
 - ✓ Free initial meeting
- 
- 
- Tel: 01582 608601**
99 High Street South,
Dunstable, LU6 3SF

Contact us today:
enquiries@stotengillam.co.uk
www.stotengillam.co.uk
 @stotengillam

 **Nimby Pest**
WILDLIFE MANAGEMENT

...for all your pest solutions

Peter Tong
(RSPH Level 2)

01525 220653
07958 669706

Email: peter@nimbypest.org.uk
www.nimbypest.org.uk





All Aspects of Pressure Washing

- Roofs cleaned and coated
- Block Paving Refurbished
- Driveways/Patios/Pathway Cleaning
- Building Fascia/Cladding Cleaning
- Gutter Vacuuming
- Fascias & Soffit Cleaning
- Graffiti/Chewing gum removal
- Conservatory Cleaning

0800 298 5883

www.greatoutdoorscleaning.co.uk



FREE INITIAL CONSULTATION

ALL ACCOUNTING, PAYROLL AND TAXATION SERVICES COVERED

Specialising in New Business Start-Ups

- Fixed Fee Quotes
- Unlimited Email and Telephone Support
- Back Office Solution
(dealing with your back office accounts function enabling you to focus on the rest of your business)

Please contact us for more information...

Gable End, Sparrow Hall Business Park, Leighton Road, Edlesborough. LU6 2ES

Call us on... 01525 229 539

enquiries@rileyaccounts.co.uk • www.rileyaccounts.co.uk

@RileyAccounts • Also on

"YOUR LOCAL ACCOUNTANT"



- Parties* *Wedding Receptions* *Stage Productions*
- Fitness Classes* *Business Meetings* *Beer Festivals*
- Film Shows* *Club Meetings* *Keep Fit* *Quiz Nights*

Eaton Bray Village Hall

- Capacity for 220 People* *Parking for 70 Cars* *Meeting Room* *Countryside Views*
- Bar Facilities* *Kitchen Facilities* *Full AV Facilities* *Baby Changing* *Wheelchair Access*



For bookings or enquiries call: 07975 797 202
email: bookings@ebvh.co.uk

www.ebvh.co.uk



All Trees & Hedges

Reliable & friendly service • Family run business
Competitive prices • Qualified advice • Fully Insured

Tree work undertaken

Tree felling • Precision dismantling • Crown reduction
Crown thinning • Crown lifting • Formative pruning
• Stump grinding • Stump removal
Deadwooding • TPO / conservation area work

Hedge work undertaken

Hedge reduction • Hedge planting • Hedge trimming
Shrub clearance • Hedge laying

Other Services

Fencing • Green Waste Recycling • General
Garden Maintenance • Tree Lighting • Logs / Kindling

CALL NOW ON:

07701 094 934

01525 220 823

E: info@alltreesandhedges.com

W: www.alltreesandhedges.com



Your local

GUTTERBUSTER

cleaning & repairing your gutters

01442 874540
07749 977997

adam@localgutterbuster.com

Laptop & Computer

Server, Printer, Apple, Setup, Repairs,
Data recovery, Internet, Wireless, Network,
Virus infection, Home/Office computer problems.
Services from £40.

Your local IT support, 7 days services, we visit you
No Fix - No Fee
Qualified, Experienced
PClaprepairs@gmail.com
01525 306316 – 07925 338435

Jason Owen

Quality Painting & Decorating

Dagnall based decorator with over 35 years
experience. Free quotes, friendly and tidy
service.

0790 179 8419
jasonowen61@hotmail.com



Pampered Pups

Mobile dog groomers

Call to book an appointment
07394 672646
pampered.pups8@gmail.com
www.pamperedpupsuk.com

We come to you
No Mess
No Stress



Grooming Washing Drying Nail Clipping

Book Review

BEAUTIFUL WORLD, WHERE ARE YOU

By Sally Rooney

One of literature's brightest talents and most talked about authors of her generation, Sally Rooney follows up 2018 Waterstones Book of the Year and Costa Novel Award Winner *Normal People* with another sure-fire award winner. Once you get past the fact that Sally Rooney isn't a lover of conventional punctuation (there are no speech marks in her work), you sink into this beautiful novel following the life and love, the trials and tribulations of four young Irish friends. Yet again you are gripped from the first page with her searingly honest observational prose and dialogue.

Both first books *Normal People* and *Conversations with Friends* featured characters in late adolescence and early adulthood struggling through first relationships whilst starting to find their way in the world. Just four years after her debut, this is another twenty-first-century love story of sexual entanglements and love lives of two best friends on the eve of their thirties.

Alice, a successful novelist who has moved to the Irish countryside following a breakdown meets Felix a warehouse worker with a troubled past, via Tinder. Her best friend Eileen is in Dublin, working for a literary magazine, working through a painful break up and still battling with the on-off "friends with benefits" relationship between her and one of their oldest friends Simon.

Her compelling writing just grabs you and her way of investigating the complexity of relationships and dynamics is just so incisive. Whilst you feel they are "ordinary", "normal" people, the beautiful dialogue is interspersed with long narratives on email between Eileen and Alice. So cleverly done, rhetorical and didactic and it really serves to getting you thinking about the current state of our social fabric, of society, our global challenges, day to day political helplessness and environmental collapse. And it gets you to thinking: beautiful world, where are you?

Beautiful World, Where Are You Synopsis

The *new* novel from the internationally bestselling author of *Normal People*.

Alice, a novelist, meets Felix, who works in a distribution warehouse, and asks him if he'd like to travel to Rome with her. In Dublin, her best friend Eileen is getting over a break-up, and slips back into flirting with Simon, a man she has known since childhood.

Alice, Felix, Eileen and Simon are still young - but life is catching up with them. They desire each other, they delude each other, they get together, they break apart. They have sex, they worry about sex, they worry about their friendships and the world they live in. Are they standing in the last lighted room before the darkness, bearing witness to something? Will they find a way to believe in a beautiful world?

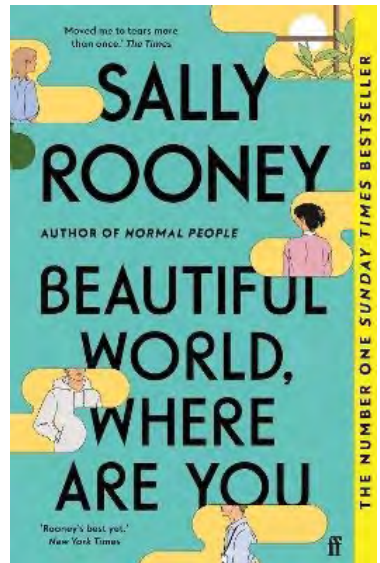

Wednesday Club, Northall

Platinum Jubilee Celebration Day 8.6.22

The plan had been put in place some weeks ago for a special day of celebrations including our members, volunteers, committee & staff team. As we'd a long-standing coach outing booked for the last Wednesday in May, our first in over 2 years, we decided to have a "normal" week before the Nation's celebrations & hold our party once all the dust had settled - this would prove to be very advantageous (more info later)

The food ideas were flowing thick & fast... the dietary requirements & weather considered... the abundant choices were refined & all the Kitchen team took on extra sourcing, shopping, preparation and presentation tasks. Who doesn't love a good array of savoury & sweet delights? No emergency marmalade sandwiches required at Wednesday Club! Handbag & hat space would become prime real estate for taking home some extra goodies to snack on for supper.

I'm not quite sure how, maybe because only I knew where the "posh" bunting was stashed, yours truly was tasked with decorating Northall Village Hall - the baton was in my hand before I could say "Ham as in Ma'am". Here's where the



beautiful side of social media & having great friends in the locale kicked in: "A general plea on Facebook for anyone willing to loan, lend, donate or dispose of their tired Platinum Jubilee decs our way", and a pretty please message in the Greenways neighbours group chat.

Not quite sure what decs I'd have & from where it was a tad nerve-wracking until armfuls of balloons, bunting, hats & party paraphernalia started arriving on the doorstep. I set about untangling helium balloons, deconstructing damp bunting, repurposing what my husband thought was headed for the bins. It was going to be fine I told him ... & so it was!

I'd only gone & got a loan of my top of the wish list item! A real lifesize cut out of The Queen! She spent a few quiet days at ours after all that fuss over the Bank holiday, never sure where she liked to be best, I had a whale of a time relocating her, scaring the socks off the family when they walked into a room. This was rather off putting when stood next to the TV smiling as if to tell us we should be curtsying not sitting ...

The morning of the Big Day arrived & I loaded the car, no rear view available, ably assisted by my husband we set about hanging bunting amongst the tables & chairs, no surface was untouched. Corners were reserved for the life-sized Queen, the Queen's Guardsman, a Beefeater & a red Phone Box! The hall looked amazing, with floral decorations added to window sills & table tops - phew! We'd made it just in time.

Members & guests started to arrive, laughter & smiles on their faces - noses admiring the aroma of freshly baked bread, yet still seeking that very first cup of tea of their day.





Meanwhile the kitchen had been gaining pace with extra pairs of hands arriving with all manner of treats & goodies. Like a well-oiled machine they moved seamlessly around the kitchen, baking fresh goods, decanting pickles, arranging canapes & moving the cakes away from yours truly. This seemed to be the theme for the day, a procession of edible delights was passed from kitchen to guests accompanied by a welcome summery fruity cup of coolness, decorated with mint.

We are thankfully blessed with some talented members, our

in-house floral team (Barbara & Marion) supplied the table decorations and a raffle prize, our John sang some “oldies” that got hands clapping, toes tapping, even a few spins around the floor were observed. Cheers & smiles all round. My eldest picked up the reins with an impromptu group sing along with his guitar - I think he enjoyed the respite from the kitchen. A vote of thanks to ALL was given by our resident poet (watch this space for a line or two once he’s composed himself) Our Chairman, Peter also had a few words of gratitude for the team, which as ever resulted in resounding applause. Shucks! Before we knew it, it was the raffle draw time & afternoon tea was on its way. Cakes piled high upon cake stands, sweet



treats in abundance, there was plenty to go round – I’m not entirely sure if anyone managed the “just one (of each)”. Before we knew it, as is the way of all good things, it was time for carriages - ok cars or minibus - goody bags & floral arrangements were carried with care. Party hats were worn with pride on their way home.

With many thanks to Dee for organising the day & all matters kitchen, the WHOLE Kitchen team, fellow Deputy Kate for keeping the tea flowing ALL day & always being that extra pair of hands, Sue for being just where you need her to be when you need her, ALL committee help throughout, the Transport team, Richard for patience during set-up as I rearranged those tables & chairs umpteen times. To include

partners behind the scenes or in the spotlight - some names I am sure to have missed - this was truly a community effort & a thoroughly enjoyable event & even as I type this I still have the all over glow of a day well worth making the effort for – what a way to finish National Volunteering Week.

Best wishes, ✍Jane

New members welcome, contact Anna on 07854 230243

**Northall and District Age Concern
Wednesday Club**

A G M

Northall Village Hall

Wednesday 3rd August 2022

2pm

All Welcome

395 Local Landlords Could Be Hit With £14k Bills and Red Tape in Tory 'Levelling Up' Plans

- Some local Landlords face bills of between £11,000 to £14,000 as Michael Gove, the Housing Minister, declared an attack on poor quality private rental homes.
- 395 rental properties in the LU6 area will require upgrading. The Government announced in their 'Levelling Up' White Paper last week, they plan to introduce a new minimum standard for private rental properties.
- Also, the White Paper wants every landlord in LU6 (1,694 of you) to go on a Landlord Register and proposes the removal of Section 21 no-fault evictions. This could make it more difficult for you to get possession of your LU6 rental property.
- Are these proposed changes another nail in the buy-to-let coffin for local landlords?

On the face of it, yes, it could be seen as another attack on the humble local landlord, having to spend money on their properties and get tangled up with red tape on a register and then having no-fault evictions removed.

Yet, as always, the devil is in the detail...

This 'Levelling Up Bill' is a White Paper. White Papers are policy documents created by the existing Government that set out their future proposals for legislation. Many White Papers don't even make it to the House of Commons to be debated on, and even then, it needs to be voted on by both Houses of Parliament before becoming law. Any changes are at least two or three years away, and that's assuming it gets debated and subsequently approved.

Many have said the White Paper is supposed to lay out how to resolve the problem of rebalancing the UK economy that is suffering from the highest level of regional inequality than any G8 country. This is a gargantuan challenge...

yet the Levelling Up White Paper reads very much like a shopping list of great ideas without the means to pay for it.

One of the 12 points in the White Paper was focusing on housing, with a plan to introduce a new minimum standard for rental properties, a landlord register and the removal of no-fault evictions (*as an aside, there was also a mention of a possible reintroduction of Home Information Packs - remember those from 2009?*).

So, what does this mean for the landlords of the 1,694 private rental properties in LU6?
Sub Standard Rental Properties

The proposed changes will mean rental homes in the private sector will have to meet two specific standards that the existing 2,109 social housing homes in the Dunstable/LU6 area currently need to meet.

The first being called the 'Decent Homes Standard' (DHS) and the second, the Housing, Health and Safety Rating System (HHSRS) evaluation.

Looking at data from the Government, there are 395 private rental properties in the LU6 area that are considered substandard under these two measures and each one would cost between £11,000 and £14,000 to bring up to the prescribed standard. That means...

the estimated total cost to improve the 395 properties, that are considered substandard, could be as high as £5,525,828.

All of that would have to come out of the pockets of local landlords!

Yet both systems of standards (DHS & HHSRS) have been slated by many (even by the Government itself).

The DHS criteria for the standard are as follows:

1. It must meet the current statutory minimum standard for housing
2. It must be in a reasonable state of repair
3. It must have reasonably modern facilities and services
4. It must provide a reasonable degree of thermal comfort

Note how the word 'reasonable' is used in three of the four points of the DHS. Reasonable is an arbitrary and a very much subjective point of view. It screams loopholes and get out clauses to me.

Looking at the HHSRS, the Government announced just before the pandemic in June 2019 that the HHSRS would be revamped after it was found to be 'complicated and inefficient to use'.

Putting aside how one measures the standards, it is a simple fact that there are many local rental properties that are substandard. I believe it right the Government have an ambition to halve the number of sub-standard private rentals by 2030. However, would it surprise you that...

in 2006, 46.7% of private rented homes in the UK were classed as substandard and today that has reduced, without any legislation, to 23.3%. One must ask if new legislation is now required?

Also, local landlords will be faced with bringing their properties up to an energy rating (EPC) of C between 2026 and 2028 in legislation already announced. Most of the works to meet that EPC rating requirement will be the same works to meet this new DHS and HHSRS. The Government have suggested that certain allowances will be made for landlords on rental properties that can't be improved.

So, I think local landlords should sit tight and let the Government shine more light on this in the coming months before any knee jerk reactions are made.

Landlord Register

To be honest, there are several city/borough registers around the UK for landlords. Experience has shown they seem to add an extra level of bureaucracy and red tape. The register would be for every LU6 buy-to-let landlord and rogue landlords would be struck off whilst allowing tenants new redress rights. Another reason to employ the services of a letting agent to sort!

End of No-fault Evictions

With the proposed removal of Section 21 to evict a tenant, no-fault evictions were removed in Scotland over four years ago and the apocalyptic suggestions it would kill the rental market for Scottish landlords was not forthcoming. Now of course, the Scots strengthened the other grounds to evict a tenant. If the Government strengthen the Section 8 legislation, again, I cannot see this being an issue south of the border. Again, time will tell once the Government put more meat on the bones of the White Paper.

Conclusion

Many of the announcements made in the Levelling Up White Paper are re-hashed proposed legislation that has been on the books for the last couple of years.

This White Paper is not another nail in the coffin of buy-to-let

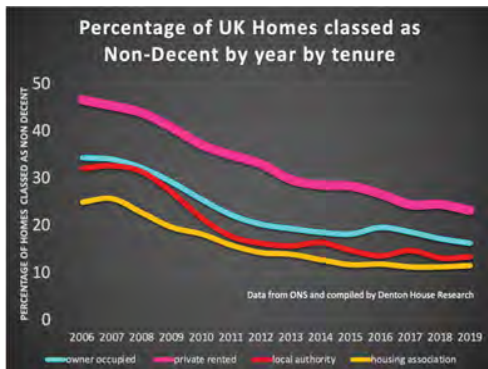

in the Dunstable/LU6 area.

Yet, many commentators have cautioned that more landlords with substandard homes will sell up because of these proposed changes, warning the sell up would add to the private rental sector's shortage of homes, thus pushing up rents.

If that was true, that would increase rental returns on local buy-to-let and attract more landlords into the sector, wouldn't it?

But if you don't agree other local landlords will buy these rental properties that other landlords are selling, who will buy their properties from them? It will be local renters, who are now able to buy because the price has come down, meaning equilibrium should return to the market.

This is all theoretical and there are shortages/gluts in specific locations. Let us not forget it was 12/18 months ago that rents were dropped by double digit percentage points in the space of a couple of months in the big cities. Those rent drops weren't anything to do with landlords buying up City Centre rental properties, but demand plummeted with 20 something tenants moving back in with their parents during the first lockdown and the months that followed. Yet, now rents have bounced back to pre-pandemic levels (and more) with the return of tenants to the cities.

In a nutshell, if local landlords do end up selling in their droves (which they won't), yet if they do, those local properties will still exist.

Few of them will be left empty because most of them will be bought by other local landlords as they will be attracted to the sector as inflation takes hold whilst others will be bought by first-time buyers.

What goes around, comes around. So, let's see what happens in the coming months. In the meantime, if you're a local landlord and you want to discuss anything in this article, please either drop me a line or send me an email.

✉ Claire Giblin, Giblin Property



July 2022 at the Grove



Children's Shows

The Gruffalo 17-18 July

Popular Music

Lipstick on Your Collar 1 July

Let Me Entertain You - the Robbie Williams

Story - 2 July

Oye Santana - 15 July

Shape of You - 16 July

Happy & Glorious - 26 July

Rose Royce featuring Gwen Dickey 29 July

Variety

Peter Pan - Rare Productions 7-9 July

Forbidden Nights - Circus Just Got S**y 22 July

Film

Lost City (12A) 12 Jul

Doctor Strange in the Multiverse of Madness (12A) 24-25 July

Top Gun: Maverick (PG-13) 24,25,27 July

Lightyear (Cert TBC) 30 July

Jurassic World: Dominion (PG-13) 28,30 July

Ticket prices vary; for more information or to book, call the Box Office on 01582 60 20 80 or visit the website at www.grovetheatre.co.uk.

Crime and Violence in Eaton Bray

This piece is taken from a document drawn up by Bedfordshire and Luton Archives. Although life in Eaton Bray was probably quiet and peaceful most of the time, the village has had its share of disturbances in the past. Among the husbands and wives whose squabbles came to the attention of the courts were Sarah Fowler and her husband Thomas, who threatened in 1813: "If I once get you into my arms you will never get out alive". Similarly, John Noah, a labourer, in 1792 declared he would murder his wife and son and "burn her up like a coal", whereas Thomas Waldock did more than threaten and assaulted his wife Elizabeth with an ash stick in 1785. He was bound over to keep the peace towards her.

Other disagreements could cause trouble. In 1818 Richard Bates of Eaton Bray met Joseph Mead of Northill and as they had "had some trifling misunderstanding a few days previous ... held out his hand, asking him to shake hands ... Mead immediately struck him violently with a scythe". Bates was cut several times and as a result was unable to work for a fortnight.

Violent outbursts were not limited to the men of the parish as can be seen in the attitude of Sarah Crawley who threatened to kill a widow, Mary George, in 1733 and in that of Elizabeth, the wife of Joseph Whinnett, a yeoman of Eaton Bray, who used a knife to attack Richard Atkins, a gentleman from Flamstead [Hertfordshire] in 1729. Perhaps, too, there may have been some women party to the anonymous letter which Mr. Macnamara [the Lord of the Manor] received in the summer of 1881. This communication threatened that he would be shot if he took the rent due from his farm tenants and five of his tenants were warned of a similar fate if they paid the money. "Hunger is a sharp thorn" claimed the writers "and revenge is sweet".

Perhaps poverty was the cause of some of the petty thefts which occurred during the nineteenth century. In 1813 William Osborne, described in one place as of Eaton Bray and in another as of Edlesborough, was caught after stealing a flock bed (mattress) and a pair of sheets. In the next year a labourer called John Faulkner, but known to some as Jonathan Sculthorpe, was also taken to court after stealing two linen shirts which were hanging on the line to dry.

"Robberies by servants were always bad and must be punished severely" claimed the Leighton Buzzard magistrates in 1874. They were hearing the case of William Gadsden of Eaton Bray who worked at Frederick Simmonds' mill. While delivering flour to customers he had taken out about half a bushel in a sack, removed it from the cart and hidden it in a field. There were several witnesses of his action and he admitted his guilt. The magistrates sentenced him to three months in prison with hard labour. Another labourer from the parish was in trouble in 1875. On 17th May Joseph Foster stole a duck and ten eggs, valued at 3 shillings and sixpence from Mr. Buckmaster's farm. He probably took the food because he was hungry, for he took the duck home, cooked it and ate some of it. When P. C. Edmunds arrived to search the house soon afterwards, he found the ten eggs and part of the cooked duck. By then the thief had left the village, heading for London. The policeman must have had a good idea of his destination, for he started out in pursuit, caught up with him and apprehended him on the same day at Turnham Green near London.



Westrope Butchery
Makers of Bunkers sausages

**17 The Rye
Eaton Bray
LU6 2BQ
07805 082787**

Opening hours

Tuesday - Friday 10am - 4.30pm

Saturday 9:30am - 4pm

Sunday 10am - 2pm

**Find us on social media - The Westrope Butchery
Local farmers & family butchers
www.thewestropebutchery.com**

All for love - You are not alone



**Owners, Teresa and Pete,
live in Eaton Bray**

We here at Butterfly Funerals are an award winning, independent family run company of funeral directors.

We have been servicing Beds, Herts, Bucks and the surrounding areas for over eight years and we have over 30 years of experience.

We take care of every detail before, during and after the service of your loved one.

Let us give your loved one the final farewell they deserve and you and your family the support you need.

- Cremation and burial options
- Pre-planning and payment options
- 24/7 Chapel of Rest visits
- Home visits and 24/7 call out
- New tech audio and visual services available
- Funeral packages for all budgets

Butterfly Funerals, 39 Elm Avenue, Caddington, Luton LU1 4HS
Email teresa@butterflyfuneralsLtd.co.uk Visit www.butterflyfuneralsLtd.co.uk
Tel: 01582 968130





PARAMOUNT

PLUMBING & HEATING

- BOILER INSTALLATIONS WITH A 10 YEAR WARRANTY
- BOILER SERVICE & MAINTENANCE • CENTRAL HEATING SYSTEMS
- BATHROOM INSTALLATIONS • POWER FLUSHING
- LANDLORD SAFETY CERTIFICATES

PLEASE CONTACT US FOR A FREE QUOTATION



T: 07917 054045

E: INFO@PARAMOUNTPLUMBING.CO.UK



- Residential Mortgages
- Buy to Let
- Commercial Mortgages
- Equity Release
- Life Assurance
- Local Knowledge
- Bespoke Personal Service
- Fee Free Advice

Contact:

emma@everymortgagesolution.co.uk

Tel: 01525 222928

www.everymortgagesolution.co.uk

Every Mortgage Solution Ltd is authorised and regulated by the Financial Conduct Authority, Registration Number 837504. Company registration No. 04351192

YOUR HOME MAY BE REPOSSESSED IF YOU DO NOT KEEP UP REPAYMENTS ON YOUR MORTGAGE.

WHITE WATER

Driveway & Patio Cleaning



01582 471692 | 07738 434787

email: info@white-water.co.uk

www.white-water.co.uk

OUZEL CONTRACTING

Providing quality, experienced horticultural services to the villages

Services include:

- Year-round Garden Maintenance
- Mowing and Lawn Care
- Hedge Cutting
- Bed and Border Maintenance
- Pruning, including Roses and Wisteria
- Planting Services
- Weed Control
- Leaf Clearance

Fully insured, fully qualified with 20 years' experience
Licensed waste carriers

For a free quote call Kieran on
07800 888120

www.ouzelcontracting.co.uk

CALVI COLLECTIONS

BESPOKE DINING & LIVING FURNITURE

Family business made in the UK



Unit 12 Eden Way, Pages Industrial Estate, Leighton Buzzard, Beds LU7 4TZ

Tel: 01582 663 673 Email: info@calvicollecion.co.uk

www.calvicollecion.co.uk



FREE QUOTES

DESIGN

INSTALLATION

TESTING

FRIENDLY & AFFORDABLE SERVICE

~ 07849 958200 ~
aaronsimsy@yahoo.com

New Worcester~Bosch Boilers Supplied and Fitted from just £1800



5-10 year warranty
System flush included
Finance available
Free Quotations

Google Business Review
5.0 ★★★★★



Contact Chris:
07706077132
01525873129
www.cmwgas.com

Local business based in Toddington



KCS Services

Cleaning Floor Specialists
Carpets and Upholstery
Professional Window Cleaners
Reach and Wash System
Jet Washing

Commercial & Domestic
25 Years Experience

Jeremy Long
07798 650895 01525 797045
Jerrylong2601@gmail.com

Scan the code below to visit our Website



   **Get in touch - @KCSServices_**



To us, it's not just another funeral. We care for your loved ones as though they were our own.

NEVILLE. Because there is a difference.

DUNSTABLE

Globe House, 84/88 High Street South LU6 3HD

t: 01582 320290

e: dunstable@nevillefuneralservice.com

www.nevillefuneralservice.com



Come for Coffee at St Mary's, Eaton Bray

For a warm welcome
and a cheering cuppa
each month in
St Mary's Church
Eaton Bray
10.30am - midday



1st Saturday of each month
(except July - 2nd Saturday)

We are based in Eaton Bray

YourNewBoiler.com[®]

A family firm, built on recommendation

Boiler On The Blink?

Call for a **FREE**, NO-OBLIGATION
Quotation Now

01525 620247



Proud Sponsors of EB LIONS U8's
Football Team



Web - www.YourNewBoiler.com // Email - rebecca@yournewboiler.com



BOSCH

PLUMBING & HEATING ENGINEERS

OUR SERVICES INCLUDE:

- General Plumbing
- Boiler Servicing / Breakdowns / Aga & Rayburn Servicing
- Full Boiler Installs & System Upgrades

We work on Oil, LPG & Natural Gas - We are members of Gas Safe & OFTEC

CONTACT JUSTIN

Mobile 07770 918101

Office 01525 220262

Email justin@prmechanical.co.uk

WWW.PRMECHANICAL.CO.UK

All major credit
cards accepted



NOW ACCEPTING NEW PRIVATE PATIENTS

LOOKING FOR A NEW DENTIST IN LEIGHTON BUZZARD?

Cherry Trees Dental offers high quality dental care for adults and children in a relaxed environment.

Now under new management. Our services include everything from general & preventive dentistry to a wide range of cosmetic treatments, e.g. smile makeovers, implants.

Visit www.cherrytreesdental.com or call us on 01525 384894 to make a booking. Find us at 56 Soulbury Road, Linslade, Leighton Buzzard LU7 2RN

Be sure to quote 'FOCUS' when booking or calling please!

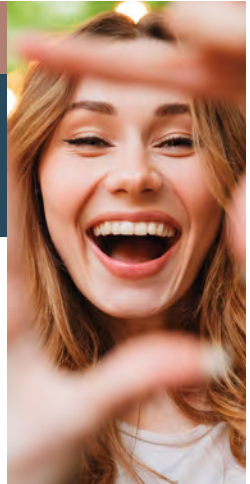

CHERRY TREES
DENTAL



A committee run pre-school set in Dagnall Village Hall for children aged 2 to school age

We operate five mornings a week from **9:15 - 12:15**



Ofsted Comments

- Staff are consistently kind and caring which supports children to develop confidence and resilience
- Teaching is consistently good and children's safety is given the highest priority
- Children learn good manners and know how to treat each other with respect



If you think your child would be happy here please phone our Pre-School Leader, Ann Tobin on 07816 358 342
www.dagnallunderfives.co.uk



SGB GAS & HEATING

Gas | Heating | Plumbing
Boiler breakdowns | Newbuilds
Refurbishments

Over 25 years experience

Mob: 07734 958523

Tel: 01525 795156

Eaton Bray | Dunstable

Nikki, Phil & The Team Welcome you...
To the 500 year old Bell...clean & safe.



ROAST DINNERS AVAILABLE EVERY DAY TO EAT IN OR TAKE AWAY

The Bell in Studham

THE NATIONAL
PUB & BAR
AWARDS 2018
COUNTY WINNER



"For Food & Gifts we Love!"

Enjoy a TAKE AWAY: Hot & Cold Drinks/ Food & Ice Creams

RESERVATIONS: 01582 872460



Award Winning Pub with Great Views!" ...

www.thebellinstudham.co.uk

Dunstable Rd, Studham, Beds. LU6 2QG

info@thebellinstudham.co.uk Vegetarian & Vegan Dishes freshly prepared
ITALIAN & ENGLISH FOOD~DRINK~GIFTS~CHUTNEYS~JAMS~VOUCHERS~

FINANCIAL ADVICE MADE PERSONAL

WE CAN HELP YOU WITH:

Pension Planning | Investment Planning | Insurances | Mortgages
Equity Release | Inheritance Tax | Corporate Advice

Are you on track? Have you lost your way?
Why not meet with us to confirm you're heading in the right direction?

Please do get in touch for a chat.

We recognise that talking about money and finances is personal – sometimes sensitive. So it's reassuring to know that there's someone on hand who can help you address your needs, understand your goals and realise your dreams.

We offer a friendly and approachable service, backed by the strength and security of FTSE 100 company, St. James's Place Wealth Management; and being local means we're here to help whenever you need us.



KEVIN STANBRIDGE, Director

KS FINANCIAL ADVISERS

Associate Partner Practice of St. James's Place Wealth Management

Tel: 01525 643900 | Mob: 07854 484556 | Email: kevin.stanbridge@sjpgp.co.uk
Rose Cottage, Leighton Road, Northall, Buckinghamshire LU6 2HA

KS Financial Advisers Limited is an Appointed Representative of and represents only St. James's Place Wealth Management plc (which is authorised and regulated by the Financial Conduct Authority) for the purpose of advising solely on the group's wealth management products and services, more details of which are set out on the group's website www.sjpg.co.uk/ products. The 'St. James's Place Partnership' and the titles 'Partner' and 'Partner Practice' are marketing terms used to describe St. James's Place representatives. KS Financial Advisers is a trading name of KS Financial Advisers Ltd.

H2SJP2129 01/22



“Lockers Park prepares boys for success in the modern world.”
Tatler Schools Guide

LOCKERS PARK



Join a Stay & Play Session

Children and their parents are welcome to join a fun lesson and play time in our Pre-Prep and meet our Reception Teacher and Headmaster.

Regular Stay & Play Sessions throughout the year.

Visit lockersparks.co.uk to book.

Excellent results | Enthusiasm for life

A purposefully small prep school for boys aged 4-13 | Boxmoor, Hertfordshire

Explore... Dream... Discover...

Travel Impressions are specialists in tailor-making holidays to destinations worldwide. If you are thinking of travelling to Canada, USA, Australia, New Zealand, Southern Africa, South America, Asia, India, Sri Lanka, China, Japan or within Europe, please call or email us.

We can help you create the best itinerary, as we offer:

- Personalised planning - we take the time to get to know you
- Friendly, honest advice from an independent travel agency
- Extensive experience to arrange every detail
- Using fully bonded tour operators
- No booking fees



Travel Impressions

A World of Experience

01442 890265



enquiries@travelimpressions.co.uk
www.travelimpressions.co.uk

Suite 4, George House, 64 High Street, Tring, Herts. HP23 4AF



Your home is much more than bricks and mortar. It's made up of the friendly neighbours, a like-minded community, and the finest local services on hand to truly make you feel at home. At Fine & Country, our local knowledge helps us truly understand the value of a home. We know the organic butcher, your next artisan baker, a trusted handyman, or a reliable mechanic for your vintage car.

Contact your local Fine & Country agent for unrivalled insight into your marketplace and a valuation of your property.

Fine & Country Edlesborough
65 Moor End, Edlesborough, Buckinghamshire, LU6 2HN
01525 222 333
edlesborough@fineandcountry.com
fineandcountry.com



Down the Lane

Rain at last! At least there will be a few days respite from watering new plants and pots and the water butts are full. I have finally learnt that there is no short cut to watering. I do use a lot of mulch around new plants which really helps with water retention and keeps slugs and snails away from vegetation.

There is plenty of wildlife in the garden. This year we have several goldfinches which I see at the bird bath. They are not usually around until autumn. Several blackbirds seem to have singing competitions and we hear thrushes and chiff chaffs. Sadly, there are no longer any cuckoos. Crows drive me mad with their cawing; they have been attacking red kites and magpies, both of which have nests nearby.

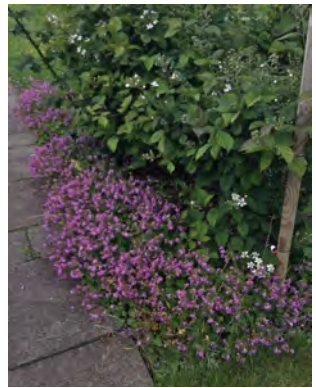

Bee Heaven - blackberry blossom and geraniums



An ideal flower bed - lots of ground cover, layers of planting and bee friendly flowers

A fallow deer visits the garden regularly. I think it must be a female. It does have a taste for rose plants but it just nibbles them so the foliage grows back. As fallow deer are protected animals I just have to live with its visits. At least there is only one animal! I saw a fox strolling through our field the other day and have discovered several toads while weeding in the flower borders.

Lots of bees, of various species, visit the garden. I find it difficult to identify the bumble bees. Different ones seem to have very similar markings. I have planted lots of geraniums and thyme which attract them. Some buddleias are in flower and usually attract butterflies which have appeared now that the weather is warming up and we have sunshine.

My lovely spindle bush has been attacked by ermine moths! From a distance it looked like a ghost. It was covered with fine webs which were protecting black eggs and small caterpillars. These had eaten all the bush's leaves. There were so many caterpillars that none of them could grow to full size and then become moths. A month later new leaves are growing so the bush will survive though it won't have any berries this autumn.

June is always a glorious month for flowers, especially roses and peonies with their gorgeous scent. They seem to have survived the torrential downpour earlier in the week. The sweet williams are flowering, they are scented unlike the commercially grown flowers and last well after cutting. I will soon sow some seeds for next year's flowers. In the past I have left it too late and the seeds don't germinate before the winter.



My spindle bush

✍️ Sally Taylor

Eaton Bray Cricket Club



It's been a good start for all senior teams.

Results.

May 14th. Thurleigh 78 a/o. Josh Edwins 3-17. Eaton Bray 1st XI 79-0. Eaton Bray won by 10 wickets.

May 14th. Eaton Bray 2nd XI 211-6. Darren Kerrins 42 Guy Edwins 42 n/o. Panthers 125 a/o. Dave Emmerson 4-15. Eaton Bray won by 86 runs.

May 15th. Offley & Stopsley 206-2. Eaton Bray Sunday XI 172 a/o. Junaid Ashiq 61. Offley & Stopsley won by 34 runs.

May 21st. Eaton Bray 1st XI 154-7. Richaed Osborne 60. Elstow 156-1. Elstow won by 9 wickets.

May 21st. Grumpy Monks 156 a/o. Eaton Bray 2nd XI 157-1. Darren Kerrins 65 n/o. Eaton Bray won by 9 wickets.

May 22nd. Ickwell 161-6. Eaton Bray Sunday XI 151 a/o. Ickwell won by 10 runs.

May 28th. New Bradwell 156 a/o. James Flecknell 4-25. Eaton Bray 1st XI 159-8. Eaton Bray won by 2 wickets.

May 28th. Eaton Bray 2nd XI 209-7. Darren Kerrins 57 n/o. New City 186-9. Jamie Osborne 3-15. Eaton Bray won by 23 runs.

Village T20 Results.

May 19th. Eggington Foresters 203-2. Eaton Bray Outlaws 150-8. Joe Braddon 59. Eggington won by 53 runs.

May 27th. Eaton Bray Outlaws 147-9. Studham 118-7. Eaton Bray won by 29 runs.

June 2nd. Great Gaddesden 107 a/o. Charlie Hosking 3-20. Eaton Bray Outlaws 109-1. Charlie Hosking 40 n/o. Eaton Bray won by 9 wickets.

Eaton Bray Cricket Club are always on the hunt for new players of any

age or ability. We run 2 senior teams in the FCCL on Saturdays and 1 in the Beds Sunday League. We also have a side in the newly formed Village T20 League played midweek. The club have a very good junior section with 6 teams at age group U9 2xU11 2xU13 and u15. Also new to this season is a Ladies Softball Team.

The club would like to thank our sponsors Meadow Marquees, ECL Howard Watson Smith LLP, Topps Tiles, SMSS Ltd and the Focus Magazine for their continued support.

If you would like to be part of a progressive family friendly club please contact us via Facebook or Twitter @EatonBrayCC. Please enjoy your cricket with Eaton Bray in 2022.





The 3 Peaks Challenge Series

Step up and make a difference

Yorkshire 3 Peaks Challenge - July 17th
National 3 Peaks 3 Day Challenge - Aug 19th - 22nd

Sign up at thepacecentre.org/3peaks

Charity No. 101133

Dagnall Weather Station (AONB)

Weather Conditions for May 2022

Elevation: 450 ft - Latitude: 51° 50' 13" North - Longitude: 0° 33' 34" West



May was a settled and uneventful month. It started on the cooler and cloudy side, but dry. May was mainly warm with steady temperatures, only reaching 20°C on five days and dropping below 5°C on two days. The highest temperature was 25.3°C on the 17th, and the lowest was 3.5°C on the 29th. It was another dry month with 40mm of rain, which is only 60% of the monthly norm, despite rain on fifteen days with the 18th being the wettest at 7.39mm rainfall.

	High	Date/Time	Low	Date/Time
Temperature:	25.3°C	17 May 17.00	3.5°C	29 May 05.30
Mean Temperature	13.5°C			
Dewpoint:	16.2c	17 May 13.30	2.1°C	29 May 05.30
Humidity:	95%	17 May 06.30	41%	14 May 17.30
Barometer:	1029.4mb	8 May 09.00	999.0 mb	23 May 17.30
Wind Speed	30mph SW	16 May 17.00	Months avg.	4.8 mph
Wind Chill:	23.9°C	17 May 15.3	3.5°C	29 May 06.00
Dominant Wind:	W			
Rainfall * T= total rain days and moisture. R= Actual rain				
* Rain Days: 15 (T), 15(R)	Wettest Day 11 May		7.39 mm	0.291ins
Monthly Rain:	Total	May 2022	40mm	1.575ins
Yearly Rain:	Total	5 Months	241.3 mm	9.500ins

May 2022 Even Temperatures throughout the month

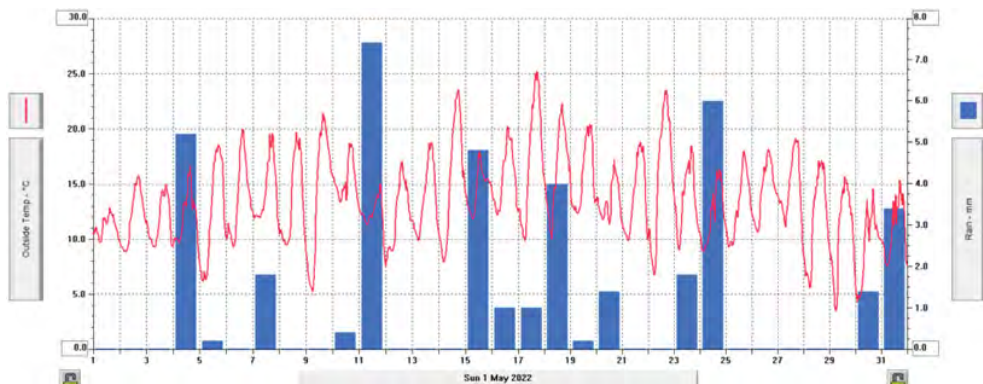

For weather data 24 hours a day, updated every 15mins, this site forecast and much more, visit: www.dagnallweather.co.uk and http://bit.ly/weather_dagnall. If anyone has a question, comment or wishes to contact me please email: david@dagnallweather.co.uk or telephone: 01442 843883. Dagnall weather now has an app for your iPad & iPhone! Just go to the apple store, search for Wunderstation and follow the instructions to Dagnall Weather Station. Now updated every minute.

Could you help a local child?

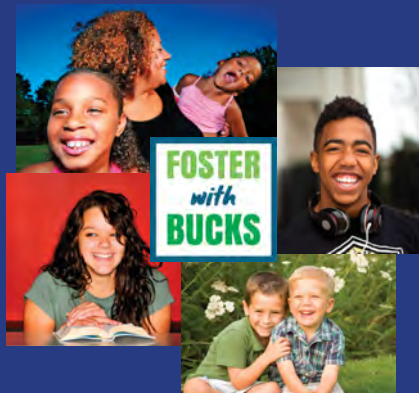

**FOSTER
with
BUCKS**

Foster with Bucks and help make a difference to children across Buckinghamshire



We have over 500 children in care in Buckinghamshire who need support, guidance and loving homes.

You can foster regardless of whether you are:

- Single, married or have a partner
- Renting your home
- From any ethnic or religious background
- In a same sex relationship
- Without children of your own
- Employed or on benefits

When you Foster with Bucks we provide you with excellent support, outstanding training and a generous allowance.

Get in touch with us:

01296 674 973

fosterwithbucks@buckinghamshire.gov.uk

buckinghamshire.gov.uk/fostering

@fosterbucks

If fostering isn't for you, there are still other ways you can help us:

- Like or share one of our social media posts
- Talk to your friends and family
- Give this flyer to someone you know who may be interested in fostering



Eaton Bray Cricket Club (Est 1914)

2 Teams FCCL

1 Team Beds Sunday League

1 Team Village T20 League

6 Junior Teams U15 2xU13

2 x U11 U9

Good on & off field facilities

Come and join a family friendly & progressive cricket club.

For more information contact us on Facebook & Twitter @EatonBrayCC



Coffee Tavern



Large Hall £10.00 per hour

Commitee Room £5.00 per hour

Large Hall & Commitee Room £15.00 per hour

Bookings 07836240467

Stairlift, access ramp and free WiFi available



Salvation Sound

'LOOKING UP'



(Gold Hill, Shaftesbury, Dorset)

On a cold winter's day in January 2021 at the inauguration of US President Joe Biden the nation's youth poet laureate, Amanda Gorman stole the show when she delivered her soaring poem "The Hill We Climb"

In front of the Capital building her voice animated and full of emotion, Amanda described her background as a "skinny black girl, descended from slaves and raised by a single mother, who can dream of being president one day". She spoke about the weight of loss that the country had endured, in verses that reflected the repair and renewal needed for the fragile state of the USA at the time, in her poem she said:-

"And so, we lift our gazes not to what stands between us,
But what stands before us.

We close the divide because we know, to put our future first,
We must first put our differences aside.

We lay down our arms so we can reach
out our arms"

It is tempting to move our gaze to the past and look back and say our best days are behind us. We do not have to look back or go back. It is just as dangerous as keeping our eyes down.

"We must look straight ahead. Fix our eyes on what lies before you."
(Proverbs 4:25)

Let us look up and acknowledge all that God has done for us. Let us look up, to when He allows us rest at times when we need it.

Let us look up, and praise Him when He faithfully provides the companionship and affirmation of friends and family who understand and encourage us.

Let us look up and acknowledge the Giver more than the gift.

May God bless You.

✍ Major Allison Gaudion



The Salvation Army, Eaton Bray

Programme

Morning Worship	Sunday 11.am
Coffee Morning (alternate weeks)	Tuesday 10.-11.30am
Home League (Ladies meeting)	Wednesday 2.30-3.30pm
Champions Club	Wednesday 6.15-7.15pm
Girls Night Out (1st Thurs of the month)	Thursdays 7.45 pm

For further information please telephone:
01582 471117 or 07779939794

Or contact us by email:
eaton.bray@salvationarmy.org.uk



Premier Garage Doors & Gates



Quality Garage Doors

- ✓ Superb choice of designs in steel, timber and fibreglass
- ✓ Any size door made to your requirements
- ✓ Large selection of spares & fast repair service available
- ✓ New or existing doors converted to automatic
- ✓ Professionally fitted by own expert craftsmen
- ✓ Prompt free estimates & advice
- ✓ We cover all areas

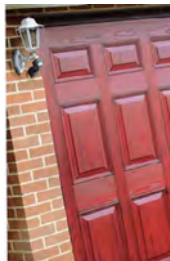

(EST 1984)



Door & Hardware
Federation

raising standards



Unit 7, Sparrow Hall Farm, Leighton Road, Edlesborough LU6 2ES

01525 220212

www.premiergaragedoors.co.uk



SAME DAY
DELIVERY
ON IN STORE STOCK

JANES

BRING THIS WITH YOU TO
RECEIVE 'NEW CUSTOMER'
SPECIAL DISCOUNTS

FLOORING DIGITAL APPLIANCES CYCLES SERVICE



JANES

APPLIANCES

Washing machines, dishwashers, ovens, vacuum cleaners, kettles, coffee machines - all your home appliances.



JANES

SERVICE

Lawn mowers, washing machines, dishwashers, ovens, fridges, vacuum cleaners - even kettles - all repaired and serviced.



JANES

FLOORING

Carpet, laminate, Karndean, real wood floors - we have a large range flooring complemented by our experienced fitting service.



JANES

DIGITAL

TVs, BlueRay, DVD, sound systems, audio visual - our tech team will help get all your devices set up and installed.



JANES

CYCLE SERVICE & REPAIRS

Adult and kids bikes, wide range of accessories and service - all in one place to keep you on two wheels.



01525 220208



www.janesltd.co.uk



4-6 High Street, Edlesborough,
LU6 2HS.

