



FOCUS

March 2018

**The local village magazine just for Us!
Eaton Bray, Edlesborough, Northall & Dagnall
Focus is online at www.thefocusmagazine.co.uk**

The White Horse Inn
At Eaton Bray

Market Square
Eaton Bray
Beds
LU6 2DG
01525 220 231
www.eatonbraypub.co.uk



**Treat Mum
to Sunday roast**

**at the White Horse
Sunday Lunch served**

12 noon
till
4pm

**Sunday
11th March
Mother's day**

Fresh and local!

The White Horse is the ideal venue for both

Family or Business

Get-togethers.

call now for details of menus and offers!

invites you to

Café Community

Eaton Bray
Methodist
Church

Saturday 10th March 2018

11.00am to 1.00pm

Charity of the month:

Save the Children - Yemen Appeal

Relax & chat with friends,
coffee/light lunch

All ages welcome (inc. activity area).



The Focus Magazine Committee

Editor: Sally Siddons

34 Wallace Drive, Eaton Bray 221733

Email: sallysid@hotmail.com

Assistant Editor: Liz Constable

Eaton Bray 222234

Email: lizconstable@hotmail.co.uk

Dagnall Representative: Sue Cawdell

10 Deans Meadow, Dagnall 01442 842200

Circulation Manager: John Plater

41 Church Lane, Eaton Bray 221095

Treasurer/Leaflet Enquiries: Ken Coates

10 The Nurseries, Eaton Bray 220868

Business Advertising: Sally Siddons

34 Wallace Drive, Eaton Bray 221733

Design and Layout: Tracey Moren

(Moren Associates Limited) 01525 229695

Printed by: PRIORITY Press

Dunstable 01582 699851

Copy for publication to the Editor by the

10th of the month

Focus accepts no responsibility as to the accuracy or content of any advertising or articles published in 'this' magazine, neither do they reflect the opinion of members of the Committee.

© Articles published in Focus may not be reproduced without permission.

Focus would like to remind contributors that the deadline for articles is the 10th of the preceding month

Kindly Note

If the event you wish to advertise falls in the first week of the month, it is advisable to get the details into Focus a month earlier. The magazines are not delivered from the printers until the first of the month, therefore it takes a few days for them all to be circulated throughout the village.

✍️Editor

NORTHALL BAPTIST CHAPEL

Chapel Lane, Northall

(just beyond the 30 speed limit signs on the road towards Leighton Buzzard)

Everyone is welcome to our Sunday worship each week between 11am and 12.30pm including tea/coffee and time to talk together.

For more information contact:

John Hazell 01525 218142

Email northallchapel@btinternet.com

There has been a Baptist Chapel in Northall for more than 200 years. Today we continue to seek to worship God, serve him in our daily lives and support and encourage one another in the difficult and the joyful times.

Focus is online at www.thefocusmagazine.co.uk

Village Diary March 2018



Weekly

Mon-Fri (term time)	Eaton Bray Pre-school, Eaton Bray Lower School, 01525 220468
Mon-Fri (term time)	Dagnall Under 5's, Dagnall Village Hall, 9.15am - 12.15pm, Mrs Ann Tobin 07816 358342
Mon-Fri (term time)	Edlesborough Pre-School, Edlesborough School, 01525 220431 manager@edlesborough.bucks.sch.uk
Mon-Thu (term time)	Totternhoe Pre-school, mornings, Totternhoe Lower School, Michelle Urbanowicz on 01582 668841
Mondays	Pilates, 10.45am, Totternhoe Memorial Hall, Lisa: 07799 893489
Mondays	Dagnall Community Choir, All Saints Church 7.45 – 9.45pm
Mondays (term time)	Movement and exercise classes with a dance flavour, Northall Village hall 2-3.30. Contact Jan 01442 864271.
Mondays	Curtain Call Youth Theatre 5-7.30pm, Eaton Bray Village Hall, Gavyn 01525 220525
Mondays	Curtain Call Theatre Group - 7:30-10:30pm Eaton Bray Village Hall, Sheila - sdtwinkletoes@yahoo.co.uk
Mondays	KFPA ISTD Classical Ballet classes, 3+yrs, 4.15pm, Edlesbrough Memorial Hall, www.kfpa.co.uk
Mondays	Cubs (8-10 ½ years old), 6.30pm - 8pm, 1st Eaton Bray & Edlesborough Scout Hut, High Street, Edlesborough. Contact Liz Coates 01442 842550
Tuesdays	Pilates, 10-11am, Eaton Bray Village Hall, Nicky Roussou 07861 162680
Tuesdays	Totternhoe Baby & Toddler Group, 9.30-11.30am, St. Giles Church Hall, Ruth Allen, 01525 222468 or 07796 265174 or email ruthallen002@gmail.com
Tuesdays	Northall Baby & Toddler Group, 9:30-11:30am, (open in the Summer School Holidays) Northall Village Hall, Sarah Cox: 07765 158182
Tuesdays	Tap & Ballet Classes, JoAnn Latus School of Dance, 4-8pm, Eaton Bray Village Hall, 01582 620576
Tuesdays	Beginner's Boxercise, 6-7pm Dagnall Village Hall, Josh Thompson 07456 574405 or jtpinfo@gmail.com
Tuesdays Fortnightly	Coffee Morning, Bring & Buy, Table Top Sale, 10-12noon, Salvation Army Hall, Booth Place, Eaton Bray
Wednesdays	Pilates, 7.15pm, Northall Village Hall, Lisa: 07799 893489
Wednesdays	Northall & District Age Concern Wednesday Club, 10am - 3pm, Northall Village Hall, Contact Anna on 07854 230243
Wednesdays (term time)	Caterpillars Baby and Toddler Group 10am to 11:30am, Grace Baptist Church, Moor End, Edlesborough, £1 per family unit, Frances King 01582 475896
Wednesdays	Pilates 6.45 & 7.45pm, Dagnall Village Hall, Andrea on 07855 138005 or andrea@naturalpilates.co.uk
Wednesdays	Art of Ju Jitsu martial arts class, Eaton Bray Village Hall, 7 -7.45pm ages 6-15yrs
Thursdays	Yoga, Northall Village Hall, 11.30am-1pm 01525 377542
Thursdays	Baby & Toddler Group, Salvation Army Hall, Booth Place, Eaton Bray, 9.30-11.30am
Thursdays	Jazzercise, 9.30-10.30am, Eaton Bray Village Hall, Angela Veryard, 01525 715208
Thursdays	KFPA Street dance classes 4+yrs 4pm, Edlesborough Memorial Hall, www.kfpa.co.uk
Thursdays	Tae Kwon-do, Dagnall Village Hall, 5.45-7.30pm 07813 755785
Thursdays	Clubbercise 7.30 - 8.30pm. Eaton Bray Hall - Gina Flitton 07846421756
Thursdays	Beavers (6 to 8 years old), 6.15-7.30pm, 1st Eaton Bray & Edlesborough Scout Hut, High Street, Edlesborough. Contact: ebebeaverleader@ebescouts.co.uk
Thursdays	Explorers Scouts (14-18 years old), 8pm-9.30pm, 1st Eaton Bray & Edlesborough Scout Hut, High Street, Edlesborough. Contact Simon Betts, lionheartesu@hotmail.co.uk
Thursdays	Intermediate Boxercise, 7.30-8.30pm, Dagnall Village Hall, Josh Thompson 07456 574405 or jtpinfo@gmail.com
Fridays	Keep Fit class, Edlesborough Mermorial Hall 10 - 11am

Village Diary March 2018

- Fridays Tap & Ballet Classes, JoAnn Latus School of Dance, 4-8pm, Eaton Bray Village Hall, 01582 620576
- Fridays Stay & Play toddler group, 'Musical Monkeys' at the Eaton Bray Village Hall, 10-11.30am, £4.50 for one adult and child, £1 for extra children/adults, 0-6 months free
- Fridays Scouts, 10 ½ to 14 years old), 7.00-8.30pm, 1st Eaton Bray & Edlesborough Scout Hut, High Street, Edlesborough. Contact Mark Owen, 07899 892344, ebescoutleader@ebescouts.co.uk
- Fridays (term time) "Little Luvvies" baby ballet classes 10am-11.30am. Contact Emma Whittemore on 01525 376124
- Saturdays Jazzercise, 9.30-10.30am, Eaton Bray Village Hall, Angela Veryard, 01525 715208
- Saturdays KFPA Musical Theatre classes 4+yrs www.kfpa.co.uk, 10am, Edlesborough Memorial Hall
- Saturdays Bootcamp Fitness, 9-10am, Dagnall Recreation Ground, Josh Thompson 07456 574405 or jtpinfo@gmail.com
- Sundays Sunday Worship at 10:30am and 6pm Grace Baptist Church, Moor End, Edlesborough (across from the post office). Alister King 07572 395687
- Sundays Karate for kids & adults, 4-5:30pm, Eaton Bray Villaage Hall, Contact 07500 007779
- Monthly**
- 1st Monday Eaton Bray Parish Council Meeting, 7.30pm, The Coffee Tavern (except Jan-2nd Monday)
- 1st Monday Eaton Bray W.I. Meeting, 7.30pm. Eaton Bray Methodist Church Hall. Contact Margaret Jones on 01525 220991
- 1st & 3rd Mon (ex. Bank Hols) Knit 'n Stitch at Edlesborough Village Hall, 1:45pm to 3:45pm. Contact Heather Westwood (01525 839083)
- 1st & 3rd Tues Dunstable & District Orbit (social and charitable) Club meet at Dunstable Rugby Club at 8pm. For details contact 01525 222441 or 01582 755147
- 1st & 3rd Tues TOTS, St Mary's, Eaton Bray, 2pm
- 1st Saturday St. Mary's Church, Eaton Bray Coffee Morning & Plant Sale, 10:30am - 12 noon
- 1st Sunday St. Mary's Edlesborough Open Days, 2-5pm, May to September inclusive
- 2nd Monday SilverLink, 2.30-4.00pm, Grace Baptist Chapel Edlesborough – activities, talks, friendship & refreshments for the over 60s
- 2nd Tuesday Dunstable & District Local History Society meeting, 7.45pm, Methodist Church Hall, Dunstable (opposite Wilkinson)
- 2nd Tuesday Edlesborough W.I. Meeting, 7.30 pm, Edlesborough Memorial Hall
- 2nd Wednesday St.Mary's Ladies Guild, 2pm, St.Mary's, Eaton Bray
- 2nd Wednesday Eaton Bray & Edlesborough Lions Club, 7.30pm, The Coffee Tavern
- 2nd Thursday CAMEO Coffee, tea & chat, 10am-12noon, Edlesborough Methodist Church
- 2nd Thursday Sewing & Craft Bee, 7:30pm, Salvation Army, Booth Place, Eaton Bray
- 2nd Saturday Workshops Dynamic Yoga 9.30-11am £10 Eaton Bray Coffee Tavern, Keira 07936 693696
- 3rd Thursday Edlesborough Parish Council Meeting, 7.30pm, Memorial Hall
- 3rd Sunday Lunch club 11.30 to 2.00pm, Eaton Bray Village Hall, Chris Hewitt 222288
- Last Saturday Coffee Morning, 10:30-12 noon, Edlesborough Methodist Church
- Last Sunday Messy Church, 3-5pm, Salvation Army, Booth Place, Eaton Bray, 07932 057490
- Other Regular Events**
- 4th Beds Area Narrow Gauge Model Railway Club Meeting, 11.30am-4.30pm, Eaton Bray Village Hall
- 9th Leukaemia Research Coffee Morning, 2 Dunstable Road, Dagnall 10.30am. All welcome.
- 10th Cafe Community, 11am-1pm, Eaton Bray Methodist Church
- 20th Dagnall and Kensworth Friendship Club meeting, 2pm, Dagnall Village Hall with tea and Bingo.

Village Diary March 2018

One Off/Annual/Irregular Events

3rd	Great British Litter Pick, meet 10am at Edlesborough Green Village Sign
8th	Coffee Morning, 10-12, Butlers Folly, South End Lane, Northall
9th	Northall & District Age Concern Wednesday Club Quiz Night, 7:30pm Northall Village Hall, Tickets £10, 01525 220868
11th	Salvation Army Messy Church Mother's Day Celebration 11am, Booth Place, Eaton Bray

*** STOP PRESS ***



Multi-Award-Winner Chris Wood Announces Appearance at Village Music Festival



I first saw Chris Wood in 2009 on a wet Sunday afternoon in a marquee in Shrewsbury. He was playing to about two thousand people. Many of them already knew what sort of a treat they had in store. For the rest of us - well the magic just unfolded. I laughed. I cried. And ever since, I've seen him as often as I can.

That same year, Chris won the BBC's Folk Singer of the Year award – and the Best Album of the Year. He's notched up six BBC awards since then.

Track - *Hollow Point* emphatically secured his place as a serious voice of English song-writing. His most recent album *So Much to Defend* has received further critical acclaim and was awarded four stars by The Guardian, who described it as 'unique', with 'compelling lyrics'. I know of no-one else who could produce an album that includes reflections on minor league football, empty nest syndrome, learning to swim, Cook-in Sauce and, not least, the Gecko as a metaphor for contemporary society. His wry vocals are sometimes humorous, often cutting, and always memorable.

And Wood is nothing if not grounded in everyday life. He is fond of recounting that, '... at art school they said I had a remarkable eye for trivia, like it was a bad thing.' He cites his major influence as 'Anon'.

I suppose I couldn't put it any better than Chris Difford of Squeeze – himself one of the finest songwriters of our generation – who simply says of Chris Wood, "If I had a towel I'd throw it in."

Chris Wood will be performing as part of EdleFest 2018 in the special atmosphere of the Church on the Hill, and it promises to be a very special night. He will be headlining on Friday 15th June, supported by several other great acts.

Saturday night sees the amazing Rob Heron and the Tea Pad Orchestra come to town for a high energy finale.

You can find out more and buy tickets for the whole event online by searching for Edlefest, or at edlefest.site123.me, by calling Wyn on 01525 221744, or by email to EdleFest@gmail.com. From April 3rd tickets will be on sale locally through Louise at Janes – Flooring, Edlesborough. See you there!

✍ Richard Brandon



Village Info



EDaN Community Transport
Peter Williams: 01442 842506

Village Hall Bookings

To book your local village hall for an event please contact the following:

Northall: Lorna Cabbage Tel: 07857 318696 Email: northallvhbookings@gmail.com

Eaton Bray: Norman Lee Tel: 07975 7972202

Email: bookings@ebvh.co.uk Website www.ebvh.co.uk

Dagnall: Elizabeth Coates Tel: 01442 842550

Edlesborough Memorial Hall: Penny Pataky, Tel: 01525 229358

Email: manager@edlesborough-pc.gov.uk

Police Contact Numbers...

making neighbourhoods safer together

General Assistance (Recommended Number): 101 Emergency: 999

Bedfordshire Police (Eaton Bray)

Leighton Buzzard Police Station/Kathryn Horgan: 01582 473411

Typetalk: 18001 01582 473418

Email: LPT.LeightonBuzzardLinslade&Rural@bedfordshire.pnn.police.uk

Thames Valley Police (Edlesborough, Dagnall & Northall)

PCSO Jackie Dodson Mobile: 07800 703 524

Email: NHPT@thamesvalley.pnn.police.uk

Defibrillator Locations

These units are registered with the Ambulance Services. To access them, please phone 999. You will be given the access code and the location of the unit will be confirmed. The defibrillator is easy and safe to use. The units can be found on the outside walls of the following locations:

Dagnall: Red Lion Public House

Eaton Bray: The Coffee Tavern

Edlesborough: Edlesborough Memorial Hall

Northall: The Swan Public House

Eaton Bray



Helpline: 07930987064

**Manned phone hours: 9am to 5pm,
Monday to Friday**

(An answering service is available for out-of-hours calls)

Call us if you want help with getting to the surgery/hospital, collecting prescriptions, minor errands or d-i-y jobs, form-filling, walking your pet etc. or if you would welcome our befriending service.

We help people of Eaton Bray and adjacent villages

Services at St Mary's Church

SUNDAYS : 8.00am HOLY COMMUNION
10.00am PARISH SUNG HOLY COMMUNION

On Third Sunday of each month:

10.00am – WORSHIP FOR EVERYONE a shorter, less formal service for families. (For anyone wishing to attend a service where Holy Communion is offered, there is a Family Communion at 10.30am at All Saints' Church, Dagnall, where visitors are assured of a warm welcome).

WEEK-DAYS:

Tuesday: 2.00pm TOTS (Tots on Tuesdays) (2nd & 4th Tuesdays)

Wednesday: 10.00am Holy Communion

EVERYONE WELCOME AT THESE SERVICES

Have you, or a loved one, been affected by cancer?

If so, health and care services in Buckinghamshire would like your help to ensure we are delivering the best possible care for our population – which means it is vital we hear from residents who have experienced cancer treatment.

NHS Aylesbury Vale and NHS Chiltern Clinical Commissioning Groups are working with Macmillan Cancer Support to invite people with experience of cancer to give their views in a new online survey.

Everyone's experience of cancer is different. So, for us to give the best possible care and support, we need you to help us understand what that looks like to you and how you think we should provide it.

Because you have been through it, you are best placed to tell us what works, what can be improved, and what specific cancer support should be available to you within the Bucks area.

Things may not change overnight, but if your experiences have left you with ideas of what would be good for patients in Bucks – whether improving an existing service or offering new kinds of support – we want to hear from you.

We know that being given the all-clear does not always mean the end of cancer and returning to normal. It's vital that when

treatment stops you still have the right support to get back on your feet, deal with the consequences of your experience and know how to spot signs if cancer should return.

Whether you are currently undergoing treatment, are now living after treatment, or if you have watched a loved one go through cancer, please let us know your views. Comment boxes have been distributed at a range of locations across Bucks (including GP surgeries, libraries, support group venues and many others) and you can complete the full survey via the link below. All details will be kept strictly confidential.

www.letstalkhealthbucks.nhs.uk/consult.ti/cancerservices/

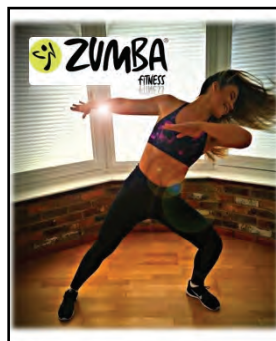

**New
Zumba Classes!**

Thursdays from 4th
January

7pm

Eaton Bray Hall

£5

Lucy_everson@hotmail.co.uk



Eaton Bray with Edlesborough Parish News

Church Warden & Pastoral Matters: Catherine Hayden (01525 220527)

Reader: Gordon Gray (01525 220136)

**Website: www.stmaryseatonbray.org.uk Facebook: St Mary's Eaton Bray
Mother's Day or Mothering Sunday?**

Should it be called Mothering Sunday or Mother's Day and is there any difference? Mother's Day is an American invention which was started as a day of prayer and thanks for mothers and all they do for their families. It is held on the same day in May each year. Mothering Sunday, on the other hand, has been celebrated in the UK since the 16th century always on the 4th Sunday of Lent which changes each year depending on the date of Easter.

On most Sundays in the year, churchgoers would worship at their local church or 'daughter' church. Once a year however, on Mothering Sunday, people made a point of visiting their Mother Church, the original church in the area. The visit to the Mother Church would become an occasion for family reunions, especially for children who were working away from home. In times past, children as young as ten would leave home to find work.

Most historians think it was the return to Mother church which led to the tradition of children, particularly those working as domestic servants or apprentices, being given the day off to visit their mother and family. People who had visited the Mother Church were said to have gone a-mothering. As they walked along the country lanes on the journey home, children would pick wild flowers to give to their mother as a small gift, hence the tradition of giving flowers on Mothering Sunday.

Mothering Sunday was also known as Refreshment Sunday, because the fasting rules for Lent were relaxed on that day which falls half way through Lent. The Gospel was often the story of Jesus feeding the Five Thousand and the emphasis was on food. It would be quite common for the house cook where children

were in service to bake a cake for them to take home with them for their mothers. Sometimes they also had gifts of eggs. The cake was often a Simnel cake, a fruit cake with a flat layer of marzipan on top and 11 marzipan balls. The 11 balls represented the disciples, minus Judas who betrayed Jesus. The name Simnel comes from the Latin word for fine and refers to the fine wheaten flour from which the cakes were made. The following Mothering Sunday Carol was written by George Hare Leonard.

So I'll put on my Sunday coat,
And in my hat a feather,
And get the lines I writ by rote,
With many a note,
That I've a-strung together.

And now to fetch my wheaten cake
To fetch it from the baker,
He promised me, for mother's sake,
The best he'd bake
For me to fetch and take her.

The boys will all come home from town
Not one will miss that one day;
And every maid will bustle down
To show her gown
A-mothering on Sunday.

It is the day of all the year
Of all the year the one day;
And here come I, my mother dear,
And bring you cheer,
A-mothering on Sunday.

Happy Mothering Sunday!

✠ Joy, Vicar of Eaton Bray with Edlesborough



Games
7th July 2018

**St Mary's Village
Carnival 2018**

www.stmarysvillagecarnival.com

**This year the Carnival will be held on Saturday the 7th of
July 2018 with the theme of 'Games'
Book this in your diary now and don't miss out.**

CARNIVAL QUEEN 2018

If you are aged between 8 and 12 years and live in Dagnall, Eaton Bray, Edlesborough or Northall you could be leading the procession in the Carnival Queen carriage. This year's Queen, Princess and Attendants will be chosen by draw on Sunday the 15th of April 2018 at 11.15am in Eaton Bray Village Hall.

For full entry details contact Cheryl Spratt on 01525 222139 or visit the Carnival website.

INFORMATION FOR LOCAL BUSINESSES

The Carnival is the perfect opportunity for businesses and organisations to be part of a local community event which is attracting an ever increasing amount of visitors and gaining a reputation as one of the best rural carnivals around.

In order to make sure you have a presence at the Carnival, the Carnival committee are urging local businesses, schools, youth groups and organisations to make contact and be part of this brilliant event. With visitors attending from all over Bedfordshire, Buckinghamshire and beyond, the Carnival offers the perfect platform for business' to come and meet their customers and potential customers. The committee will work in partnership with a business or organisation to ensure that they get the best out of what the Carnival can offer. Just a few ways the Carnival can help are:

- Advertising in the Carnival Programme, delivered to over 2500 homes locally.
- Advertising in the Carnival arena, offering prime exposure within the heart of the Carnival.
- Having a stall at the Carnival. Prices unchanged from last year.
- Donating a prize towards either the grand draw or the silent auction.

To book a stall, arrange advertising, offer prizes or for a chat about how the Carnival can work for your business or organisation, visit the Carnival website:

www.stmarysvillagecarnival.com

Material Wanted

Do you have any bright or floral dress material spare? The carnival tea tent committee would love to make some new bunting to hang inside and outside the tent. If you can donate or want more information please contact Sue Brown on 07976 772959. Thank you.



UNICORN WINDOWS LTD

"WHERE QUALITY AND SERVICE ARE NOT A MYTH"

building our reputation with over 23 years of quality local service



***WINDOWS * DOORS * CONSERVATORIES * SLIDING DOORS * BI-FOLD DOORS
*CONSERVATORY REFURBISHMENTS * REPAIRS * GUTTERING * PORCHES**



01525 854272

sales@unicornwindows.co.uk

unicornwindows.co.uk

Unit 3 Youngs Industrial Estate, Leighton Buzzard LU7 4QB



comput@mation
computer support & services

Computer Support for Business & Home

Problem Solving:

Virus & Spyware Removal
Internet & Email Assistance
Fault Diagnostics
Repairs & Upgrades
Slow Running PC's

Sales:

Desktops, Laptops & Tablets
Printers & Peripherals
Software

Services:

PC, Mac & Linux Support
Wired & Wireless Networks
Data Recovery
Install & Set-up
Health Checks

On-site Visits:
Office Hours & Evenings
by appointment

For friendly advice call John Wallace: 07968 536068 or 01525 261381

Email: john@computamtion.co.uk

Web: www.computamtion.co.uk

Computamtion Services Ltd - Est.1999 with over 25 years experience

9a Lower Way, Great Brickhill, Buckinghamshire, MK17 9AG

Carpet & Upholstery Cleaning

Professional & Local

All work guaranteed - not happy, don't pay

Powerful equipment means drier much quicker than other methods

100% Guaranteed no chemicals left in carpet when dry therefore will not easily resoil & perfectly safe for children & pets

Recommendations account for 90% of my work

Absolutely no hard sell

Telephone Colin for a Free Quote

DEEP-CLEAN

01525 851 811

www.deep-cleaners.co.uk

Email: colin@deep-cleaners.co.uk

EDLESBOROUGH SURGERY

11 Cow Lane Edlesborough

Enquiries - 01525 221630 Appointments - 01525 220333

www.edlesboroughsurgery.co.uk

**Dr J R Bell, Dr Heather White, Dr Stephanie Johnston
Dr Kirsten Riemer, Dr Charlotte Fisher**

Friendly village Practice offering a wide range of health services including coils/implants, minor surgery, travel advice, in house blood tests, on-line appointments and repeat prescription ordering. Nurse Practitioners offering acute clinics with same day appointments. Also, Midwife, Health Visitors in attendance. Local District Nurse service.

Long established training Practice with a rotation of qualified doctors.

EDLESBOROUGH PHARMACY

01525 223181

Pharmacist – Mitul Patel

Friendly reliable professional service at the pharmacy.

Professional advice always available.

All doctors/dentists/veterinary and hospital prescriptions dispensed.

Herbal/Homeopathic products available. In addition – Disability Aids, e.g. wheelchairs, walking frames, incontinence aids, Ostomy products, Malaria prophylaxis, Erectile dysfunction, Salbutamol supply without prescription. Flu vaccination available.



For all your painting & decorating requirements
Domestic and Commercial
call Max for a free estimate with no obligation
maxbro@btinternet.com

D & E HINES

High-Class Butchers

Quality Beef, Pork & Lamb

Grade A Poultry

BBQ & Sausage Speciality

Renowned for 'Bunkers Sausages'

Telephone: 01525 220413

98 High Street, Eaton Bray

Computer, Network Problems?

or Just Need a Little Help?



Security Guidance
Virus Protection & Removal
Upgrades & Installations, Repairs
Data and System Recovery
Internet & Email support



Hardware & Software Troubleshooting
Home & Office Network Guidance & Setup



01525 229695

support@morenassociates.co.uk

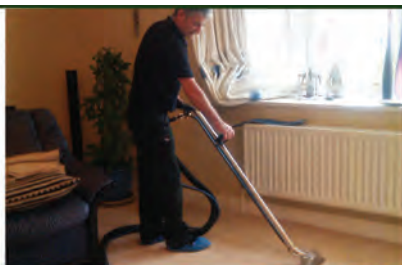

Local family run business - Not a franchise

All chemicals used are Eco-friendly, non-toxic, non caustic and non allergenic
All work guaranteed and fully insured

All products are Child, Pet and Pregnant Safe

- Ovens & Hobs
- Extractor Hoods
- Microwave Ovens
- Agas
- Fridges
- Carpets
- Rugs
- Upholstery
- BBQs
- Freezers



☎ 01525 22 19 22 or 0800 122 3393

🌐 www.ecotechovenandcarpetcleaning.co.uk

@ info@ecotechovencleaning.co.uk

Dominic Woolcott

Painter & Decorator



- Internal & External
- Plastering & Coving
- Insurance Work
- 20 Years Experience
- Competitive Rates

**For a professional job call:
01525 229682 or 07747 042879**

P. DYER ELECTRICAL

For all your Electrical & Testing & Inspection needs

- Re-wires
- Testing & Inspection
- Security Systems/Lighting
- LED & Low Energy Lighting
- CCTV Systems
- PAT Testing
- Fuse Boards
- Fault Finding/Repairs

Fully insured, Part P registered, all work guaranteed.
Fast, friendly, reliable, local electrician. For a free,
no-obligation estimate, call Paul on:



Tel: 01525 222109
Mobile: 07850 682815



Lee Hutt 25 YEARS
Heating & Plumbing Services

Bathrooms
DESIGN & INSTALLATION

TILING

HEATING

TAPS

Leaks

CALL OUTS

Free Estimates

01525 222145 07971 559185

Barry Cato Motor Repairs

Est. 1981

Servicing, repairs and MOT's arranged

Workshop at:

r/o Norfolk House Farm, Harling Road
Eaton Bray, Dunstable, Beds, LU6 1QY

Tel: 01525 221681 (workshop)
07836 650015 (mobile)

David John Harris



(Established 1992)

All Fencing Work • All Gates • Paving • Patios
Driveways • Shingle • Hedge Setting and Cutting
Grass Cutting • Turfing Specialist • Exterior
Painting Service • Sheds Small Building Work
Trees & Shrubs Supplied

Tel/Fax: 01525 221745
Mobile: 07889 143713



WESTROPE BROS.

LAWN MOWER SERVICES

ALL TYPES OF GARDEN MOWERS SERVICED

THE RYE, EATON BRAY

Tel: Eaton Bray 220587



HCPC Registered

Practice in Luton
Surgery open 6 days

www.johnstonsltd.co.uk

Ms Johnston

PODIATRIST - CHIROPODIST

For home visits phone

07981 749038

GRASS ROOTS GARDEN MAINTENANCE

TREE SURGERY, HEDGE PRUNING,
SELECTION SUPPLY AND PLANTING OF
TREES, SHRUBS AND HEDGES.
REGULAR MAINTENANCE/ONE-OFF JOBS
(Fully Insured)

Brian McMahon NCH (Arb)

01525 221960

*Stuart Ball
Ceramic Tiler
Specialist
at all aspects of
Wall & Floor Tiling
Over 35 yrs Experience
01525 229381*



Flicks & Bangs

HAIR SALON

A warm, friendly salon offering a wide range of bespoke hair services for all the family. Feel free to pop in for a complimentary consultation.

www.flicksandbangs.com

Flicks & Bangs

66 High Street
Eaton Bray
Nr. Dunstable
Beds LU6 2DP

01525 221252



Opening Hours

Mon Closed
Tue 9 am - 5 pm
Wed 9 am - 5 pm
Thu 9 am - 8 pm
Fri 9 am - 7 pm
Sat 8 am - 4 pm
Sun Closed

Pinstripes **signs**
FOR ALL YOUR
SIGNS - VANS
GRAPHICS &
BRANDED CLOTHING

NOW @
 12 HARMILL IND EST
 LEIGHTON BUZZARD
 LU74FF

01525 851080
07973 167779

www.pinstripesigns.co.uk
 Join us on Facebook - Pinstripes Signs Graphics Clothing

WASHING MACHINE REPAIRS

ALSO
 DISHWASHERS, TUMBLE DRIERS,
 AND ELECTRIC COOKERS



Call
ANDERSON D.R.S.

01582 665764

www.andersondrs.co.uk
 SALES AND RENTALS AVAILABLE

Established over 20 Years

Duncan Tomblin
TREE SURGEON

Forestry Contractor • Tree Felling
 Crown Reduction & Thinnings
 Deadwooding • Hedge Cutting
 Stump Grinding • Site Clearance
 Private Agriculture Fencing Contractor
 Chipper & Stump Grinding Hire
 Digger Hire

FULL PUBLIC LIABILITY INSURANCE
 FREE ESTIMATES

'The Best Choice For Your Tree'

TEL: (01525) 221946
 MOBILE: (07802) 410728

12 Greenways, Eaton Bray, Beds

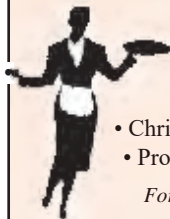

Patricia's Cuisine

Catering For All Occasions

- Buffets, Dinners •
- Christenings, Weddings, Funerals •
- Promotions & Business Lunches •

For Enquiries & Menu

Meadside Farm, 104 High Street,
 Eaton Bray, Bedfordshire, LU6 2DP

Telephone: 01525 222174

alto window cleaning

For a professional service.....

- Window cleaning
- Conservatory cleaning
- Fascia & gutter cleaning

07876 594186

*“A wonderful
place to be!”*



Eaton Bray Academy



Tel: 01525 220468

Email: admin@eba.ec

www.eatonbrayacademy.co.uk

Smart[®] AUTOMOTIVE



EXPERTISE, QUALITY & EXPERIENCE
EST 2003

Car Bodyshop, Service Workshop & MOT Bay



MOT TESTING
FOR ALL MAKES & MODELS

4 WHEEL ALIGNMENT
& TYRE FITTING

SPECIALISTS IN COMPLETE
CLASSIC CAR RESTORATION

DEALER TRAINED TECHNICIANS

EXTENSIVE EXPERIENCE IN
PRESTIGE CAR PAINTWORK & REPAIR

ACCIDENT & VANDALISM DAMAGE

INSURANCE WORK UNDERTAKEN

MOBILE BODY REPAIRS
ALLOY WHEELS - DENTS - BUMPERS
CHIPS - SCRATCHES - SCUFFS

Fully equipped vans that come
to your home or office

FREE COLLECTION & DELIVERY
LOAN CARS AVAILABLE



01582 664772 www.smartautomotive.co

Smart Automotive, Units 17 & 18 Icknield Way Farm, Tring Road, Eaton Bray LU6 2JX

SMART AUTOMOTIVE IS THE TRADING NAME OF SMART TOUCH (MK) LIMITED

Dagnall Village Fete - June 16th 2018

A massive thank you to everyone who supported Dagnall Village Fete last year. It was wonderful to see everyone come together to revive a village tradition, and in particular we would like to extend our thanks to the local businesses and individuals who contributed raffle prizes, equipment or their time to help make the fete a success. Despite being exposed to what seemed like every type of weather (the hailstones were a particular surprise!), we raised in excess of £2,700 in aid of village good causes.

This year's fete has already been earmarked for **June 16th**, so make sure to save the date in your diary. See you all in summer!



Northall Baptist Church 200 years and still going

Welcome to our first Focus article. It has taken a long time for us to get an article into the magazine considering that Northall Baptist Church was started over 200 years ago in 1802! It all began with William Johnson who maintained his right to preach anywhere, anytime rather than in a Church or Chapel at set times. This was seen as rebellious, being not long after the French Revolution and the shadow of Napoleon concerning. He seems to be our first rebel with meetings initially starting in a house. A leased meeting place then continued until 1805. They found a property for £200, extending it with a vestry, initially as an independent Methodist Chapel, until 1807. There were many more rebels along the line - the minutes showing some leaving and causing pain, an illegitimate child, drunkenness, being intoxicated and one member, Ann Ashpool, who was 'set aside' for marrying a 'carnal' man – described as he was not a committed Christian. However, today we are sinners saved by grace and if you'd like to join us, our Sunday morning service is at 11am.

The building you see now was built in 1869. This and more histories are recounted in our booklet entitled 'Rebels in Green Pastures'. A very apt title as we can often hear the sheep bleating during a service. For those interested a free copy of the booklet can be supplied or downloaded from our website: <http://northallbaptistchurch.org/> January 2018 has brought in a new leadership team of John Hazell, Rob Kirkman and Ruth Cox and we hope to bring you more in the future.

Ruth Cox Tel: 07791 425625

Grace Baptist Church Edlesborough What's in Our Name?



Many churches are named after people from the Bible or from church history. So who is this 'Grace' the church is named after? First some history!

Providence Chapel on the corner of Summerleys and Moor End has been the meeting place of a Baptist Church in Edlesborough since 1835. In 2006, on the retirement of the then pastor, Trevor Rimes, Eaton Bray Baptist Church, as it was known, closed and the congregation went to other churches.

The church that now meets in the chapel was formed in March 2014 with Barry King as its pastor. In 2017 Barry moved to Dunstable Baptist Church and Timothy Reynolds became the pastor in Edlesborough.

Why was this new church called Grace Baptist Church? The name does not come from a person. We are called Grace Baptist Church because we are a group of Christians who rejoice in what the Bible calls God's grace.

Grace means that God not only treats us mercifully (not as our sins deserve) but graciously (far better than we deserve). In particular this is what the Bible teaches about how we receive forgiveness. It is God's free gift to all who turn away from wrongdoing and believe in Jesus Christ his Son.

Sam disobeyed his mother, kicked his football in the sitting room and broke an expensive vase. He was in trouble! But his mother decided not to punish him; that was mercy. When she paid for it herself and still gave him his pocket money, that was grace.

Paul, the great 1st Century Christian missionary, wrote: "It is by grace you have been saved through faith. And this is not your own doing; it is the gift of God." (Ephesians 2:8, The Holy Bible)

We are 'Grace Baptist Church' because God's grace to us is one of the most important and precious things the Bible tells us about him. You're welcome to join us at our Sunday services as we learn more about him each week.

✍ Timothy Reynolds (Pastor)

Grace Baptist Church Edlesborough

Pastor: Timothy Reynolds
gbcepastor@gmail.com
Secretary: Alister King
gbcesecretary@gmail.com
Facebook: @gbce2014

Weekly Activities

Sunday Services

10.30am Morning Worship
6.00pm Evening Worship*

2nd Monday

2.30pm SilverLink for over 60s

Wednesday

10.30am Caterpillars Toddler Group
7.30pm Bible Study & Prayer Meeting
*25th March, 3pm Church Anniversary

The Opposite Sex by David Tristram

A fun, lighthearted night out!

This very funny comedy with adult themes revolves around two couple with less than happy marriages and the events of a couple of nights in suburbia.

Disillusioned husband and wife, Mark & Vicky, have a very eventful dinner party with two mere acquaintances - or so they think. What should have been a friendly night at home turns into a social nightmare as the pasts of Mark, Vicky, Judith & Eric come back to haunt them.

As it starts to become clear what the common denominator between them is, the air becomes thick with insults, black eyes and broken china.

Tickets on sale now. Buy online via www.lbdg.org.uk or Box Office 0300 300 8125.



*Leighton Buzzard
Theatre*

12 - 14 April

Box Office

0300 300 8125

www.lbdg.org.uk



*A comedy
by David Tristram*





Eaton Bray Methodist Church

On the first Sunday in 2018 we were delighted to welcome back our own Jaque Stamp after several years of residence abroad. Her message focused on Epiphany – that ‘moment of sudden realisation’, when the kings bearing gifts arrived to acknowledge the arrival of the greatest king of all. Jesus shook the world and Jaque asked us to take up the challenge, to use the gifts Jesus gave us on God’s behalf. The following Sunday was a special one too as we were privileged to welcome Rev Dr David Chapman, Chair of District, to lead our Covenant Service. In the context of new beginnings, the anticipation and the fear that they inspire, he reminded us that the people of God, turn back to God and the hope we have because of his steadfastness. He encouraged us to stay close to Jesus and the sound of his voice from which we draw strength and nourishment. It was with real pleasure that we heard Steve Rodgers had successfully completed his trial period and we enjoyed his visit on the third Sunday when he spoke vividly of Jesus’s calling the disciples to work with him. He reminded us that, difficult though it may be, all Christians are called to trust God’s plan for them and carry it out. On the last Sunday of the month, Peter Baker came to lead our worship and gave us a meaningful and inspiring sermon which focused on the powerful authority of Christ. We were reminded of the many times Jesus spoke and acted with quiet but compelling authority and in death acted as a ‘human bridge’ to make a new life available for all. We must claim this power to reach out in to all in His Name. The preacher who was due to take our service on the first Sunday in

February was prevented from doing so by a sudden knee problem. Our own Geoff Joels stepped in and led us with verve, involving the whole congregation in an interesting and thoughtful interactive session contemplating ‘the Kingdom of God’. We are fortunate to have versatile and skilled members who are prepared to respond in emergencies.

Dates for your Diary:

Cafe Community and Craft Stall

Saturday 10th March 2018 11am - 1pm.

We will be delighted to see you if you come to join us for a cup of tea/coffee and/or a light lunch.

Social Afternoons

Weekly on Thursdays 1.30 - 3.30pm

Chat, meeting friends, games, refreshments. All Welcome.

Coffee Morning

in aid of St Mary's Flower Fund

Thursday, March 8th

10 am - 12 noon

Butler's Folly, South End Lane,
Northall

**Bring and Buy, Raffle,
Cake Stall**

Please contact Sally Taylor
on 01525 221576 for more
details

Pebblemoor Car Park

The car park at Pebblemoor is a public car park. Currently the only restrictions on the use of this car park are the operating hours which state that the car park must not be used between the hours of 11pm and 6am. The drivers using the car park are parishioners as well as customers of the garage. Placing any further restrictions on the use of the car park is not currently possible as the EPC do not have the resources to enforce parking restrictions. EPC requests that all users of the car park park considerately and do not use the disabled space unless they are able to display a registered disabled parking badge.

Cow Lane Surgery Car Park

EPC are opening discussions with Edlesborough Surgery looking at ways to improve the parking situation at the Cow Lane Surgery. EPC are also working with AVDC to exploring the possibility of utilising the utility land between Wren Walk and the Surgery to help alleviate the parking issues on Cow Lane.

OPPS IN BUCKS

District Cllr Chris Poll has asked EPC to share the following information about a new website which is aimed at tying in schools, colleges, workplaces, parents and young people. The aim of the website is to prepare our young people for career choices & help them to develop skills for the workplace.

There is a huge resource on the web page including things like the October skills show and opportunities for young people to learn about the world of work. <https://oppsinbucks.org/>



Grass Cutting & Weed Spraying in the Parish

Following almost two years of EPC successfully cutting the grass verges within the 30mph sections of the Parish EPC have decided to extend the grass cutting to include the 40mph sections and some stretches on national speed limit roads. The intention is to have the same high standard of grass cutting throughout the Parish. EPC's contractor will cut the verges fortnightly throughout the growing season. To help our contractor carry out his work and to ensure high standards are maintained EPC asks that parishioners do not park on the grass verges in the Parish.

The additional sections to be included in the grass cutting schedule are:

- The verges and traffic islands at the Travellers Rest roundabout.
- From the Travellers Rest roundabout to the right of way that leads to the RAF houses.
- From the Travellers Rest roundabout to Pine Road.
- The vision splay at the top of Cocks Close/Pebblemoor and the B440
- Northall – B440 from the 30mph sign to the national speed limit sign heading towards Leighton Buzzard
- B440 from Edlesborough to Northall (Sparrowhall Farm to Northall)
- Northall – Eaton Bray Road from the 30mph to the village boundary by the right of way.
- Northall – Chapel Lane the full length.
- Northall – South End Lane full length to the cattle grid.
- From Pine Road to Ivinghoe Way include in the siding out, weed spraying & verge cutting.

ADDITIONALLY

- The Council will increase the kerb side weed spray from two sprays per year to three.

- Taskers Row pavement opposite the Taskers Row bungalow is severely neglected by Bucks CC, this will be treated with a spray to remove the excessive build-up of moss.

EPC would also like to praise our contractor MW Agri Ltd. on the exceptional work carried out cleaning the numerous road signs and white gates in our Parish helping to keep our village looking good and well cared for.

Dog Bins & Litter Bins

Concerns have been raised about the emptying of the dog bins and litter bins. EPC would like to clarify who is responsible for which bins and the frequency of the emptying.

- Dog Bins – AVDC are responsible for emptying these bins, once a week during the winter months and twice a week throughout the summer. Overflowing bins should be reported to AVDC on 01296 585235 or via the website <https://www.aylesburyvalecd.gov.uk/general-reports>
- Litter Bins – there are several litter bins in the three villages, AVDC are also responsible for emptying these bins once a week. Any unemptied or overflowing bin should be reported to AVDC at <https://www.aylesburyvalecd.gov.uk/general-reports> Dog waste bags may be placed in these bins.
- Litter Bins on Edlesborough Green – EPC is responsible for emptying these bins and this is carried out once a week. Overflowing bins should be reported to the Parish Clerk (details below). Dog waste bags must NOT be placed in these bins.

If you find that a litter bin or dog bin is overflowing please take your waste home or place it in another bin. Please do not place it on top of the bin or on the ground near the bin.

EdleFest 2018

The EdleFest dates for 2018 have been confirmed as 15th and 16th June. More information and tickets are available via the EdleFest website <https://edlefest.site123.me/>

Champing

Edlesborough Church has been approved for ‘Champing - a new phenomenon in camping - enjoy a break in England’s treasured country churches’. “Champers” can ‘enjoy an overnight experience in a historic church, with the building to themselves, surrounded by rural simplicity, the natural world and hundreds of years of history.’ More information can be found at <https://www.champing.co.uk/>

Potholes, Road Issues & Rights of Way

EPC and County Cllr Anne Wight have continued to press TfB to carry out the following outstanding repairs within the parish:

- Damaged lighting at Dagnall Roundabout.
- Travellers Rest Roundabout including lack of bollards and poor & hazardous condition of traffic islands. EPC have been informed that there are plans to remove existing bollards on the islands and to paint the islands white, and to clear the vegetation from the traffic islands.
- Travellers Rest Bus Stop – winter landscaping works will be raised to clear the kerbing and hard standing at this stop.
- Leaning 30mph sign on Church End, Edlesborough

Should parishioners have concerns about any Highways issues these should be reported via the Bucks CC website: www.buckscc.gov.uk/services/transport-and-roads/report-a-problem/tell-us-about-a-highways-problem/

Streetlights

Please report failed streetlights in Edlesborough, Dagnall and Northall to the Clerk for repair.

When making a report please ensure you provide the Clerk with the information displayed on the lamp post.

Speedwatch

The EDaN Traffic Management team are looking for volunteers to help with their new Sentinel device. If you have an interest in slowing down traffic in the villages or are concerned about Road Safety, please contact Cllr Alan Williams 07928 398371.

EPC Meetings

The next Edlesborough Parish Council Meetings will take place on as follows:

- [Edlesborough Memorial Hall, Thursday 15th March 2018](#)
- [Edlesborough Memorial Hall, Thursday 19th April 2018](#)

The meetings will commence at 7:30pm.

All Parishioners are welcome to attend all Ordinary Parish Council meetings and may ask questions, raise issues and give suggestions during the Open Forum before the formal start of the meeting. The full minutes of the Parish Council meetings are available to view on the website or from the Parish Clerk.

To keep up to date with the latest information in the Parish please visit the Edlesborough Parish website and visit our Facebook page.

Edlesborough Parish Council Contact Information:

Clerk: Miss Penny Pataky *Office hours Mon – Fri 11am – 3pm (Excl. Wed)*

Email: clerk@edlesborough-pc.gov.uk 01525 229358 Website: www.edlesborough-pc.gov.uk

Facebook: www.facebook.com/EDANParishCouncil



Appledown's Rescue Dog of the Month

Kane is a big handsome Rottweiler who was born in December 2014. This poor lad was just discarded on the streets by his previous owner. He now needs to find someone who really appreciates him and has experience of his breed. Kane needs to be an only pet in a home where there are no children. He walks well on the lead but can be strong. Kane cannot live in Luton

If you can offer Kane or any of our other dogs a forever home, please call in at the kennels any day between 10 am and 4 pm, or phone for more details. Please note that there are restrictions on rehoming dogs to families with children under seven years of age. Full details of the rehoming process can be found on our website, or please contact the kennels. **Join our Facebook Group to see more photos of Kane and other dogs awaiting new homes.**

Appledown Rescue and Rehoming Kennels Harling Road, Eaton Bray LU6 1QY

Call 01525 220383 or e-mail: appledown.kennels@btinternet.com

Website: www.appledownrescue.co.uk

Follow us on Facebook, Twitter & Instagram!!

town&country

in association with FINE & COUNTRY
fineandcountry.com™

Are you thinking of moving?

Call a member of our friendly team today on
01525 222 333

or email edlesborough@towncountry.uk.net



ASPECT

YOUR LOCAL ELECTRICIAN
TOTTERNHOE
OVER 20 YEARS EXPERIENCE

ELECTRICAL

CONSUMER UNIT UPGRADES (FUSE BOARDS)
LIGHTING - INTERIOR, EXTERIOR & SECURITY
REWIRING
NEW INSTALLATIONS
TESTING & INSPECTION

ALL WORKS TO CURRENT WIRING & BUILDING REGULATIONS
PART P CERTIFICATED & FULLY INSURED

CALL STEVE ON
07976 283969 / 01582 665068
aspect@sparky.me



ADRIENNE'S PRIVATE HIRE

Call for a **FREE** quotation
Book early to avoid disappointment
Very competitive prices

Airport Transfers
& Private Hire

07980 039715

*Our executive Cars, 6 seater Minibuses and
lady driver are all available*



Anne Johnson Osteopath
6 Moor End, Eaton Bray

We Treat
Back, Neck & Joint Pain,
Arthritis, Headaches, Muscle Spasms & more
Book Today

01525 221958 / 07957 250682

www.anne-johnson.net

R.J.O'CONNELL BUILDING SERVICES

EXTENSIONS, PATIOS,
DRIVEWAYS, ROOF REPAIRS
AND PROFESSIONAL
DECORATING SERVICE

TEL: 01296 681323

MOB: 07855 236726

Will Kimberley Garden Services 01442 255784

Phone for a free no obligation written estimate
wkgardenservices@btconnect.com

- High hedges a speciality
- Fences erected and repaired
- General garden tidy up's
- In fact any job in the garden!

EXCEEDING EXPECTATIONS IS JUST PART OF OUR SERVICE



If you're **selling**, **letting** or **buying** a home, make it happen with your local estate agent



01525 220605 • info@giblinproperty.co.uk
www.giblinproperty.co.uk

N.D.S.

Neil Scott
General Building & Plumbing
(30 years experience)

- Extensions • Patios • Fencing
- Property Maintenance • Roofing
- UPVC guttering, soffits & fascia boards
- Kitchens & Bathrooms fitted

Can also

Replace steamed up/misty double glazing

Tel: 01525 221470
Mobile: 07946 626564

FREE ESTIMATES

•••

ALL WORK CONSIDERED

NO JOB TOO SMALL

For a top quality
decorating job call

Marc Flack

01442 842639

Trading locally for 10 years
References are available

Misty Double Glazing?

Over 30
Years
experience.
FREE
Quotes

Over 30
Years
experience.
FREE
Quotes

**KEEP YOUR WINDOW FRAMES...
... WE JUST REPLACE THE GLASS!**

- UPVC • Aluminium • Or Wood

Because we replace just the glass the repair is a
Fraction of the cost of a complete replacement window.

BEFORE



AFTER



mistydoublinglazing.co.uk
QUALITY GLAZING SERVICES

01525 876808

WE ALSO REPLACE BROKEN...

- Glass • Handles • Hinges & Locks
- AND REPAIR...Patio Doors & Conservatories!**



**Café
masala**

Exquisite Indian Cuisine

We Cater for Office or Private Parties and don't
forget to try our Sunday Buffet

10% Discount on all Takeaway Orders Over £12

Fully Licensed & Air Conditioned

Open Seven Days a Week

Hours: 12 Noon to 2.30pm & 6.00pm to 11.30pm

Tel: 01525 22 22 64

63 Bower Lane · Eaton Bray · Dunstable · Beds · LU6 1RB
email: taraque@hotmail.co.uk · www.cafemasala.com



**PROTECT YOUR HOME,
BUSINESS AND BELONGINGS.**



MJ Security is a local family-owned business with over 30 years experience offering the latest technologies in home and business security at competitive prices.

Specialist in:

- Intruder Alarms
- CCTV
- Access Control
- Maintenance
- And more ...

Call us today on **01582 665022** for a FREE survey.
Visit our website **www.mjsecurity.co.uk**



Don't wait until it's too late ...
MJ Security - for prevention, protection and peace of mind.

Absolutely Plastered

**DOMESTIC/COMMERCIAL,
CLEAN AND RELIABLE SERVICE,
FREE ESTIMATES, FRIENDLY ADVICE**



- * Plastering & Coving
- * Floor Screeding
- * Pebbledashing & Rendering
- * Dry Lining
- * Cornices & Mouldings
- * Insurance Work Undertaken

CALL NICK CONWAY ON

Mobile: 07751 830716

Tel: 01296 688981

6 Cotes Way, Wing, LU7 0RB

ARC Contract Services Ltd

- Painting & Decorating • Plastering
 - Wall & Floor Tiling • Door Hanging
 - Bathroom & Kitchen Installations
- 20 years experience

All work guaranteed and fully insured

Call Adrian : **01582 539179**

Mobile : **07789730580**

CHARLES HILL

GARDEN SERVICES LTD
DESIGN | BUILD | MAINTAIN

LANDSCAPE CONTRACTORS
NCH Horticulture City & Guilds Garden Design

A professional company working with all your garden requirements from design to complete landscape.

01525 242065 07773 723236

www.charleshillgardenservices.co.uk

www.alleyearroundbbq.co.uk

Gas Boiler Servicing

Over 40 years experience

Have your boiler serviced by a **Gas Safe**
and **CORGI** registered engineer

Other services available:

Maintenance, repair and installation of all domestic gas appliances including LPG. Boiler installations, Landlord Safety Certificates and Power flushing.

Free Quotes, no call out fee, and free friendly advice on all of the above.

Edwards Gas & Heating Services

Eaton Bray

Tel 01525 220626

www.edwardsgasandheating.co.uk

stevethegas123@gmail.com



ILLUSTRIA

Kennels & Kathotel

Offering your pet a fully licensed Dog
and Cat boarding service.

Purpose built Dog kennels

Individual Cat chalets with outdoor
exercise runs

All in pleasant country surroundings

01582 ~ 665343



ILLUSTRIA
Springfield Road
Wellhead
NR Dunstable Beds
LU6 2JT



Proprietors

Mick, Denise and Michele Garrod



Live a healthy & active life

Free 10 minute advice chats with
our Chartered Physiotherapists
& HCPC Registered Podiatrists

PHYSIOTHERAPY
PODIATRY &
CHIROPODY
PILATES
ACUPUNCTURE
SPORTS INJURIES
MASSAGE
WOMEN'S HEALTH
& PREGNANCY
CARE

St. Jude's
physiotherapy, health and well being

01525
377751 
enquiries@stjudesclinic.com
www.stjudesclinic.com



TIME TO MOVE?

**Don't be alarmed,
we're here to help!**

Established in 1999

e: info@plummproperty.co.uk

Five Good Reasons to use **Plumm Property**

Pprivate Offices - direct savings to you on fees

Local Knowledge - from our highly experienced team

Unrestrictive contracts - no lengthy tie-in periods

Marketing to outside area - attracting London buyers

Managing all your needs with a 1st class professional service

From Offer through to Completion of Sale



01296 660230

www.plummproperty.co.uk



**Stephen D.
Janes**

(Established in 1982)

**CARPENTRY, JOINERY
KITCHENS FITTED
PROPERTY MAINTENANCE
TELEPHONE: 01525 220649**

**G & J Groundwork &
Landscapes**

Block Paving * Patios * Driveways
Clearance * Paths * Shingle * Slabs
Artificial Grass * Fencing
Free estimates

Garry

01582 477568 07949 118011

Neil Hodson Associates

*BUILDING DESIGN
STRUCTURAL ENGINEERING*

**PROFESSIONAL BUILDING DESIGN,
ADVISORY AND DRAWING SERVICES**

From plans for domestic extensions
to multi-storey offices, commercial
buildings and factories.

Structural surveys, site surveying,
advice on building defects and
Feasibility Studies

Planning Applications and Building
Regulation Consents obtained.

**24 HIGH ST TRING
Tel 01442 890894 OR
Edlesborough 222462**

J Able bathrooms

DESIGN

Free CAD design of your bathroom. This will give you a photo realistic finished plan of your design.

SUPPLY

Come and browse our display suites. This will help you decide on the perfect bathroom for your needs.

INSTALLATION

Our installations are of the highest standards!
We take pride in making you delighted with the finished result.

We have suites in a wide range of styles to suite your budget.
Ring to make an evening appointment at the showroom
or a home visit at your convenience.

T: 01525 220043 M: 07891 449077

3 Summerleys, Edlesborough, Buckinghamshire, LU6 2HR
W: www.jablebathrooms.co.uk E: ableplumbing@hotmail.co.uk



EDLESBOROUGH TENNIS CLUB

Come and play tennis with us at our friendly club on The Green

High quality floodlight courts with easy booking system

Coaching available for adults and children from our LTA coach

Weekly club nights, with balls and floodlights provided

Contact us on enquiries@etctennis.org or look at our website www.etctennis.org or our facebook page



Dagnall Community Choir

With Spring just around the corner, choir members are looking forward to heading out to choir on a Monday evening in daylight!

Hopefully some warmer weather will also mean a welcome end to all the coughs and colds that can sometimes prevent us from enjoying our favourite pastime of singing...

We are currently busy learning a wealth of new songs for our 2018 concert programme and are making great progress with these. New additions to our repertoire include classical pieces by Vivaldi and Elgar, and for these, we are having to brush up on our Latin (or rather, for most of us, learn to sing in a completely different language!) As usual, our accompanist, James, impresses us all with his piano skills and both he and Michelle, our Musical Director, guide us expertly through these more challenging pieces.

We do enjoy quite a range of different musical styles though, and are also looking forward to perfecting and performing a favourite number from the musical "Oliver", which is also new to us this year. No doubt there will be more new music to get our teeth into as the year progresses.

Socially, March is going to be a busy month

for the choir. Some of us will be enjoying a fun weekend away at the beginning of the month, at Potters Resort near Great Yarmouth. Last year's trip was a great success and all who went appreciated great evening entertainment and of course wonderful company! We also have our Barn Dance at Dagnall Village Hall later this month, which is guaranteed to be a fabulous knees-up with great food and music.

Our concert schedule starts in May with an appearance at Leighton Buzzard Theatre on Saturday 12th May. This is a charity concert in aid of Macmillan, and we will be appearing alongside an Elvis tribute band, so a rockin' good night is in store, all for a great cause! Tickets can be booked through the Leighton Buzzard Theatre Box Office.

Or of course, you could come and join us! We are always keen to welcome new members, and particularly need more male voices. If singing in a choir is something that you have always wanted to do, please do come along on a Monday evening – we meet at 7.45pm at Dagnall Church. We would love to see you!

For more information about the choir, to get in touch, or to see the full listing of our concerts, please take a look at our website www.dagnall-community-choir.co.uk.

Carnival Queen & Princess

St Mary's Village Carnival

Would you like to lead the Carnival Procession and help open the Carnival on Saturday 7th July?

Are you aged between 8 and 12 years?

If so you could be the Carnival Queen or Princess we are looking for.

To take part all you have to do is complete and return an entry form (details below) and come along to Eaton Bray Village Hall on

Sunday 15 April at 11.15am

when a draw to select the Queen, Princess and two Attendants will take place.

How to Enter

Please telephone Cheryl Spratt on 01525 222139 for an entry form, or download a form from the Carnival website:
www.stmarysvillagecarnival.com

**Entry forms should be
returned to Cheryl by 12th
April**

Looking to visit New Zealand...

For help with creating the best itinerary for you please call or email us

- Experienced Kiwi Specialist Agent
- Friendly, honest advice from an independent travel agency
- Specialists in tailor-making holidays to destinations worldwide
- Extensive experience to arrange every detail
- Using fully bonded tour operators
- No booking fees



Travel Impressions

01442 890265

enquiries@travelimpressions.co.uk
www.travelimpressions.co.uk

Suite 4, George House, 64 High Street, Tring, Herts. HP23 4AF



Stay & Play
Toddler
Group

**Musical
Monkeys**

Eaton Bray Village Hall
10-11.30am on Fridays

£4.50 for one adult and child
£1 for extra children/adults
0-6 months free

fitness
4fun



Get those muscles working! Tone and strengthen arms, legs, bums and tums – you'll look and feel great.

Why not give it a go? Only £5 per week for one hour of fun fitness. Pay-as-you-go, come when you can.

Come along and join our friendly group.
Everyone welcome.

No need to book – just show up.

What: Fitness4Fun with Kay
Where: Edlesborough Memorial Hall
When: Every Friday, 10:00-11:00 am



HIGHLIGHTS OF THE MINUTES

A full/detailed copy of the minutes for Eaton Bray Parish Council can be found on our website.

A hard copy of the minutes can also be viewed on the Parish Council's notice board at The Coffee Tavern.

Meeting of Eaton Bray Parish Council

Held on Monday 8th January 2018 from 7:30pm at the Coffee Tavern

Central Bedfordshire Council (CBC) – Councillor Ken Janes email kwjanes@hotmail.co.uk / 07767-496823

CBC Website: www.centralbedfordshire.gov.uk / CBC Email: customers@centralbedfordshire.gov.uk / CBC Customer Services: 0300 300 8301

- **Motorcross:** Cllr Janes informed the Council that the track cannot be used until the bund/sound fence buffer is completed, and a Sound Management Plan is produced. The Parish Council enquired as to whether the use of the track would therefore revert back to the old planning use, summer period, however Cllr Janes informed the Parish Council that this was not so. The Parish Council agreed to contact CBC Planning for clarification on this matter.

Bedfordshire Police:

- Eaton Bray Police contact: PC Konopka - email Slav.Konopka2@Bedfordshire.pnn.Police.uk
- For general Police contact/enquiries: Non-emergency call **101** / All emergencies **999**

Outline Planning Application (CB/17/05645/OUT); Land Adjacent to Eaton Park
Concerns were raised regarding new developments from CBC on their draft Local Plan Consultation, the proposal for development at Eaton Park is featured within the draft plan. The Parish Council will be writing to Cllr Nigel Young, CBC and Andrew Selous MP with their concerns regarding this inclusion within the Local Plan, a development proposed on green belt land.

Neighbourhood Plan

Residents, keep your eyes on the Parish Council web site/facebook, and read the Focus report - for updates. Parish Council website: <https://eatonbray.com/news/tag/Neighbourhood-Plan>

Burial/Cemetery Land – Feedback required

To all residents: a reminder to forward your views/comments to the Parish Clerk.

Village Signs/Posts

Many of the sign posts in the parish are becoming rusty and require some general maintenance repair. The Parish Council are to look into the options available, one being a plastic sleeve which would cover and protect the posts.

Market Square/Electric Supply:

A breakdown of the costs supplied by CBC to install an electric supply at Market Square was presented to the Parish Council who has agreed for the work to be implemented.

Work To Trees In The Parish:

Work to trees in School Lane recreation ground was approved by the Parish Council with the aim of carrying out much needed maintenance. The work approved included

removing/cutting back overgrown and diseased trees, opening up the space to make it more useable area for dog walkers/recreation ground users.

Budget/Precept 2018:

The Parish Council reviewed the spend for 2017-2018 and proposed spend for the 2018-2019 financial year; it was unanimously agreed to accept the proposed budget, increasing the precept for 2018-2019 from £87,500 to £93,407.

Parish Council Meeting Dates: Held in The Coffee Tavern / 1st floor, from 7:30pm (unless otherwise notified)

*Monday 5th March 2018

*Monday 9th April 2018



Heidi Head, Parish Clerk & RFO

Email: clerk@ebpc.co.uk - Telephone/Fax: 01525 221464 - Website: www.ebpc.co.uk

Office Hours: Tuesday/Thursday/Friday 09:30-13:30hrs [messages can be left on answerphone]

Follow Eaton Bray Parish Council on Facebook and Twitter

Keep up to date with what is going on in the parish

GORDON'S CHRISTMAS PUZZLE

Thank you to everyone who supported this year's Christmas Puzzle. As a result of entries from throughout the UK and overseas entries including from Australia and New Zealand I am able to donate £7,200, bringing the total sum donated to charities as a result of the Puzzle to £84,500. The five charities supported this year - Designability, Silverlinings, Princess Alice Hospice, Esher, Yarl's Wood Befrienders and St Mary's, Eaton Bray – will each receive £1,440.

This year's Puzzle attracted 337 entries and a draw to select winners took place at St Mary's Church, Eaton Bray on Sunday 4th February. Four winners who each scored full marks each win £30; they were Jill Butler, Carolyn Chapple, Anne Chippindale, and Margaret Westwood. A further five entrants each receive £10, namely: Meryl Brooks, Trevor Gibb, Isobel Goforth, Pam Grant and Maureen Webb.

A number of locals feature in the 20 Year Roll of Honour for the Puzzle.

Liz Constable leads the table having dropped just 6 marks in 20 years.

Other locals include:

Roger & Helen Wilkinson in 8th place

Barbara Gillion in 17th place

Vivienne & Mel Grundy in 23rd place

Rosemary Shackcloth in 28th place

Lorna Cubbage in 29th place



The Trials & Tribulations of Modern Technology - Backing Up Your Data

Hopefully people found the last article interesting. Future articles I will cover a number of key areas, providing a viewpoint and information about the topics covered.

In this article I will cover the pros and cons of each backup mechanism, give you an outline and some considerations.

Backups – This is a process or processes for the copying and archiving of digital data so that it may be used to restore the original if lost, or to provide the ability to go back to the data at a particular point in time and reinstate.

What do you need to backup?

As a minimum you should back up your personal files, such as photos, home videos and other personal documents. Consider capturing years of photos of your family only to lose it all because you did not have a backup or effective backup process.

You can also consider backing up all the files on your hard drive (disk copy or creating an imaging) to enable you to get your PC or laptop running again after a hard drive failure. This requires specialist software but is not necessarily expensive.

What should I backup to?

This depends upon what data you are backing up and what access you need to it. There is no point in making a backup of your device if you need that device to recover it. Make sure whatever backup solution you use, you can gain access to that data to recover the data. An example could be that to recover a PC you need the operating system only, then once the operating system is functioning, you then have an inbuilt or additional application that then allows you to recover your data.

Most devices these days provide a mechanism for you to backup your data.

CDs/DVDs/Blu-ray

Whilst these used to be the preferred method and allow easy off-site storage, they are now considered time-consuming and expensive and

some laptops/PCs do not include a CD/DVD/Blu-ray drive.

External Drives

These are easy to use and with software can be used to schedule backups. They are easily stored off-site and they come in a range of storage sizes. However, they can run the risk of hard disk drive failures and can be expensive for large amounts of data.

USB Flash Drives

Whilst these are inexpensive and portable, they can be easy to misplace and have limited capacity. Some may not be durable.

The Cloud

The cloud is a generic name used for storage of data somewhere in the world. These are very large computer systems that have very large amounts of digital space to hold data. Services like Amazon Cloud Drive, Dropbox and Microsoft One Drive provide you the ability to store your data on their systems. In most cases (but not all) it is their responsibility to ensure that your data is secure and accessible and they **may** also provide some form of backup for this data. There are a number of considerations in using the cloud.

- Are you happy with someone else potentially having access to your data? (Always consider what it is you are handing over to someone else).
- What happens if the supplier is compromised and your data is accessed by someone else?
- Does the cloud supplier backup your data? This is particularly important if the cloud is your primary data storage rather than a backup of the data you hold locally.
- Where is the data stored? A concern with Cloud storage companies is that the data may not be stored in the same country that you reside. The laws that apply to the data and its storage are those of the country where the data is stored. These laws may be very different to the UK and European laws. In some countries

governments can, if they deem it necessary, enforce access to your data. It is important that in using the cloud you understand where your data will be held and the laws that apply. You can then take an educated view deciding if you want to use the service.

- Cloud Storage is now very popular and can be used for backing up your data. There are companies offering specialised back-up services, which for a fee automatically backup to their web storage and are designed to back-up large amounts of files. Depending upon the amount of data, you may need a fast Internet connection to use these.
- Some people use standard cloud storage as a back-up facility using automated synchronising. This method is easy but unless you only have a few files to back-up you will need to pay for additional storage space and it does not always provide historical back-ups.
- The cloud provides off-site storage and is accessible from almost any device, computers smart TVs, tablets, mobile phones and smartwatches but requires the internet to access the data.

Network Attached Storage (NAS)

NAS drives/systems are normally a separate physical device that is located in your location and holds all of your data. This means that it is under your control and you are responsible for its security and backup. The benefit of a NAS is that all devices in the house can access and update the same data via a local network and you do not need to back-up data on multiple devices. In some scenarios you can also access that data outside of your location, but that is dependent upon the functions of the NAS drive.

Most NAS systems provide you an application called RAID (Redundant Array of Independent Disks). This is an inbuilt application on the NAS that uses more than one disk to secure your data. In its simplest form you have “mirroring”. To achieve this, you have a minimum of two disks and as data is placed on one, it is automatically duplicated on the other, but delete a file from

one, it deletes the file from the other. The benefit is that if you lose the first disk due to a failure, the second disk should still be working and you can recover from it by replacing the first disk. More extensive RAID options use multiple disks and the data is spread across those disks, meaning that if you lose a disk in most cases you just put in a replacement disk and the NAS automatically recovers all the data that was on the faulty disk.

You will also need to consider a backup of the NAS data so that if you delete files by mistake, you have a snapshot in time to recover back to.

NAS drives these days are also becoming media centres from which you can deliver (stream) music, videos, pictures, downloaded files and TV series to any device capable of connecting to it.

Storing your Backups

Don't keep backups in the same location as the original device i.e. a PC in the lounge with the backup sitting underneath it. If you have a fire, flood, theft, all will be lost. Ideally back-ups should be stored in a different location.

Historical Backups

Make sure that you backup on a regular basis and not to the same mechanism/location overwriting the previous version, i.e. “take a snapshot in time” so you have a historical path, so if by chance you delete a picture and don't realise for several weeks, you can go back to that snapshot in time prior to deleting the picture and recover it. Backing up to a removable disk and having several of them is an ideal way to backup your data, for example, 3 disks which you use once a month over a three-month period. In this way you can go back as far as three months to recover files.

How often should I backup?

This is very much dependent upon how often your data changes and how long it would take you to recreate any lost data. If you backup once a month you can lose up to a month's data.

The next article I will be covering is Security.

Steve Moren, support@morenassociates.co.uk
01525 229695

St Mary's Garage Sale Trail

Saturday 21 April 2018

TIME FOR A CLEAR OUT?

Could your house do with a clear out?

Do you have a New Year's resolution to clear your excess 'stuff' this Spring?



If so, we can help you - simply sign up for St Mary's Garage Sale Trail, which will take place on 21 April 2018.

For a donation of £5 (more if you wish) we will include your address on a map so the public know where to find you. Members of St Mary's, Eaton Bray, will deal with all the advertising, create maps listing all the properties where items are for sale and sell these maps to the public. All you need to do is set up your stall in your front garden and sell, sell, sell!

On the day, St Mary's will sell maps to the public from Eaton Bray Village Hall where delicious lunchtime refreshments (including our legendary bacon butties!) will be on sale. In addition, there will be a cake stall, raffle, bric-a-brac, books and plants for sale.

Be on the map! - contact Barbara Morton (01525 852368); or Email her on barbara.morton1@gmail.com.



The 2018 Great British Litter Pick

Saturday 3rd March

I don't know if you have had a chance to look around your villages recently, but with the bad weather and high winds, there seems to be a lot more rubbish accumulating on our verges and pavements than usual. I really don't know where it all comes from! Some obviously blows

around on bin days, especially recycling days, but I am afraid that most of it is thrown down, or out of cars, by those in our community – and from elsewhere - who just don't care about the environment we live in. How else to explain the used disposable nappies which arrive with depressing regularity on the verges of Eaton Bray Road, Northall, or the cans and bottles – some appear to be high-energy drinks dropped by runners and cyclists, often not empty!...

Well your intrepid Litter Picking Team has already been in action despite the unreliable weather to make a start tidying up. We have managed a couple of picks in between the showers but there is still a lot to do – and of course it is unfortunately a never-ending job.

On **Saturday 3rd March** we are hoping to join in the Nationwide Drive against Litter known as the “Great British Litter Pick”. Last year we took part and collected the amazing – but not surprising – total of 30 black bags of assorted rubbish. An embarrassing amount, really, for a village that prides itself on its appearance!

So, if you feel like us, and want to see your Village looking its best, why not join us on 3rd March. **We will meet at 10am at the Village Sign on Edlesborough Green** and depending on Numbers will spread out to tackle various parts of the village. You will need **strong boots, wellies or shoes, hi-vis jackets** if you are planning to do the main road or anywhere with traffic, **and rubber gloves** to protect your hands. I have a few litter pickers, but if you have your own please bring that too.

Obviously, if it rains (and it usually does when I organise a litter pick!) I will send round a message postponing or cancelling as it is difficult to collect wet litter and the ditches can be slippery when wet. If you would like to join us – and we would love it if you did! – but you are not a member of our group, it would be helpful if I had your email address so that I can contact you in the event of rain.

So, put Saturday 3rd March at 10am in your diaries, pray for a sunny morning, and let's get out there and tidy the place up a bit!!

Thanks for your support – and for reading this!!

✉ Lorna Cabbage

lornacabbage@btinternet.com





Neighbourhood Development Plan

Hi from the Parish Council Neighbourhood Plan Steering Group.

Work on our Neighbourhood Plan has gone backwards over the past month. We will explain what has happened.

Central Bedfordshire Council (CBC) issued their Draft Local Plan in July last year. We analysed the documents and the main issue from Eaton Bray's stand point was that the Green Belt would remain unaltered around Eaton Bray. We commented on this in our Article in September's Focus. This Draft Local Plan was positive news as the majority of Eaton Bray residents wanted to maintain the Green Belt on its current boundaries.

On 11th January 2018 CBC published the next iteration of the Local Plan but unfortunately there was a surprise, CBC had allocated land behind Eaton Park for development! 49 houses in the Green Belt. Residents throughout Eaton Bray are dismayed, we wrote to the Head of Planning at CBC and to our Local MP Andrew Selous, but we appear to have little or no influence. Pressing on, we will comment upon the Local Plan, we have make our objections known, and will attend the Planning Committee meeting that can pass or refuse the Planning Application at Eaton Park. The NP Steering Group is supporting the wishes of the residents of Eaton Bray and we should know the result over the next month or so.

Meanwhile drafting our NP continues, the majority of the Draft NP is written but we need to add some historical details and make minor improvements.

As always we will do our best to keep everybody informed through the Parish Web site and in Focus.

Keep your eyes on the Parish Council web site and Facebook page for more information. If you feel you can offer any support please come along to our meetings. However support doesn't need to be attending monthly meetings, perhaps you have the time to help with data collection/research. Contact the Parish Clerk at www.ebpc.co.uk

Please feel free to attend the next Steering Group meeting which are planned for the last Monday of the month, 19:30hrs at The Coffee Tavern, Eaton Bray.

Please contact us on glenwigley@hotmail.com if you would like to come along.

St Mary's 100 Club

The lucky prize-winners are:

January 2018

1st prize – Florence Jeater

2nd prize – Paul Robinson

3rd prize – Jennifer Maxwell

Eaton Bray Cricket Club

100 Club Winners

February 2018

£25 Mary Jarrett No.4

£10 Michael Jarrett No.1

Eaton Bray Cricket Club is kindly sponsored by Meadow Marquees and Houghton Insurance.

OPEN GARDENS FESTIVAL

22 July 2018

Wanted - Gardens

In Northall, Eaton Bray or Edlesborough

Would you be willing to open your garden for the day to help raise money for charity?

If so, or you would like more information, please contact Kay Griffiths on 222849 or Gordon Gray on 220136.

Mother's Day

By: easyday.snydle.com

You have given me life
and showed me the light.
Taught the strength to fight,
and difference of wrong from right.

When there are problems,
you always stay
and pick me up along the way.
Show your support come what may,
do everything to make it fade away.

May you have a happy mother's day!
I'll always be proud to say,
you are the best of the most,
and the top of the rest.



ONE OF HERTS, BEDS AND BUCKS HIGHEST RATED
CAR DEALERSHIPS

 AutoTrader







OVER
200
CARS IN
STOCK

EST. EDBOROUGH 1998

NMJ
MOTORHOUSE

PINE TREES GARAGE
TRING ROAD
EDLESBOROUGH
BUCKS LU6 2EQ
01525 222400
WWW.NMJMOTORHOUSE.CO.UK



MOT'S

BRAND NEW STATE OF THE ART TESTING
EQUIPMENT

SERVICING

ALL MAKES SERVICED INCLUDING CARS
WITH DIGITAL SERVICE HISTORY

REPAIRS

ALL MAKE REPAIRS UNDERTAKEN

DIAGNOSTICS

USING THE LATEST ELECTRONIC
DIAGNOSTIC EQUIPMENT

AIR CON

SERVICE AND RE-GAS TO KEEP YOUR CAR
COOL AND YOUR WINDOWS DEMISTED

NMJ SERVICE CENTRE
PEBBLEMOOR
EDLESBOROUGH
BUCKS LU6 2HZ
01525 222224
WWW.NMJMOTORHOUSE.CO.UK

NMJ
SERVICE CENTRE

LOCAL HERALDRY

BY JOHN HOCKEY

In this series, we take a look around local towns and villages to find interesting and unusual heraldry.

ROYAL ARMS

The Royal Arms can be found in almost every village somewhere – often in the church but more prosaically even on a jar of marmalade or golden syrup where the manufacturer is ‘By Royal Appointment’.

The current arms have evolved over the years and it might be useful to look at one or two interesting features of the arms we see every day but probably take for granted. For example, are you aware that the harp in the 3rd quarter is for Ireland and not

Wales? Apologies to any Welsh readers but Wales has never been on the royal coat of arms because technically it was a principality. Not that that noble region was overlooked though, because whilst the current arms have a unicorn as a supporter on the sinister (RH) side and have done since the Act of Union with Scotland in 1706, in Henry VIII’s time he had a red dragon, which his father Henry VII had also used as a nod to his ancestry via Cadwalader, the Welsh ruler from whom he claimed descent.

In heraldry there are many rules that govern the inheritance of arms – generally those of the father were passed down to the oldest son (or daughter if she was an heiress). With Royal arms however, things are different. If they were not, Prince Charles would inherit the Duke of Edinburgh’s coat of arms

arms, but he does not – he inherits the arms of the sovereign, Queen Elizabeth II – and note these are not her arms but those of the United Kingdom.

In addition, in normal heraldry the eldest son often marked his place in the pecking order by use of a mark of cadency, using what is called a label – i.e. a white bar with three smaller bars descending from it. Whist Prince Charles has such a mark on his arms, it is also used by female members of the royal family such as Princess Anne - proof it were needed that Royalty and we mere mortals are as far apart as ever!

Next time: SOULBURY



Sovereign's Coat of Arms



Henry VIII's Coat of Arms



Princess Anne's Coat of Arms

Eaton Bray Cricket Club

(est. 1914)

2 Teams FCCL

1 Team Beds Sunday League

5 Youth Teams u9 u11 2xu13 u15

Good on and off field facilities

Come and join a progressive
Cricket Club

For more information contact
Josh Peacock 07815565319 Senior
Paul Harris 07920459420 Youth

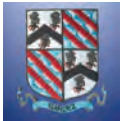

The Salvation Army, Booth Place - Weekly Activities



Sunday

Footprints (Sunday School) 9.45-10.45am

Morning Worship 11am

Messy Church 3-5pm

(Last Sunday of the month)

Songs of Praise 4pm

(3rd Sunday of the month from May to Dec)

Tuesday

Coffee Morning

(Alternate weeks) 10-11.30am

Music practices (all welcome) 7.30-9pm

Wednesday

Home League 2.30-3.30pm

(Ladies Mtg but all welcome)

Champions Challenge Club *(term time)*

(Ages 5-10 years) 5.45-6.45pm

Thursday

Parent and Toddler Group

(Term time) 9.30-11.30am

Girls' Night Out

(1st Thursday of month) 7.45pm

Sewing & Craft Bees

(2nd Thursday of month) 7.45 pm

Ladies Fellowship

(Last week of month) 7.45pm

For further details please call Envoy Hilary

Chadwick. T:01525 222087 / 07932 057490

E: hilary.chadwick@salvationarmy.org.uk



Whipsnade Park Golf Club

Studham Lane Dagnall
HP41RH

Come and play our beautiful flat
course with stunning views

Become a 7 day member from
£415

We are a very friendly Club with
fine food and excellent social
events

For details phone our Pro shop
on 01442 842310



The National Trust South Beds Assn

Wed 7th March 7:45pm

The Victorians, Churchyards,
Black Feathers to Black
Underwear

*A look at the influence of Queen
Victoria on trade after the death of
Prince Albert.*

Salvation Army Centre,
Bull Pond Lane, Dunstable
Guests are welcome at £3

*For further information
phone 01582 696193*

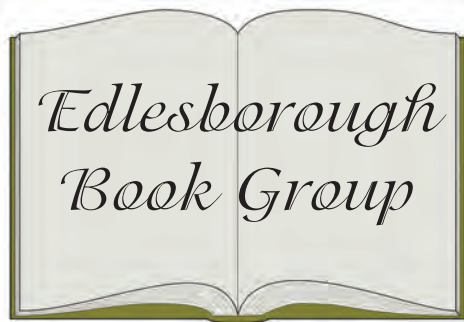

Felicia's Journey by William Trevor

Felicia's Journey is not a happy story. Its heroine, Felicia is seventeen and has been led astray by a handsome young man who is briefly in the small Irish town where she lives, visiting his mother. He tells her that he works in a factory near Birmingham, which makes lawn mowers. Being very innocent and naive, Felicia falls desperately in love. After Johnny leaves town, Felicia discovers that she is pregnant. Unable to face the shame that unmarried pregnancy inevitably brings in her community, she makes up her mind to go to England and find Johnny.

The book follows her trials and tribulations as she arrives in England describing her attempt to cope with very strange landscapes and people, all very much in sharp contrast to the quiet little town where she has lived since her birth. Her information about Johnny is sketchy, and although people in various factories that she approaches try to help, she doesn't get very far in her search. In one of these factories, she is befriended by Mr Hilditch, the catering manager. Although good at his job and respected by his colleagues, as we learn more about Mr Hilditch and his lonely private life, we discover a very dark side to his character and fear for Felicia as she becomes more involved with him, trusting him to help her find her sweetheart. Mr Hilditch is a very damaged, sinister man, who has many

things troubling his conscience; the book draws us in very gradually as Felicia's innocence and Mr Hilditch's insinuating evil collide. We are anxious about the outcome and hope that somehow, good will overcome evil and the story keeps us in suspense until the very end.

Felicia's Journey is one of William Trevor's later novels and was published in 1994, his first having been published in the 1960s. He found fame in 1964, with "The Old Boys" and continued writing almost up to his death in 2016. Although born in Ireland, he spent most of his life in England, eventually settling in Devon. The book group, on the whole, were unfamiliar with William Trevor's work and were pleasantly surprised by the excellence of his writing. Although the story of Felicia was not very uplifting and we could not say it was enjoyable, it was fascinating, beautifully written and we all said that we would read more of William Trevor.



**Dunstable & District
Local History Society
13 March, 7.45pm**

John Benet's Chronicle

John Benet, a local clergyman in the 15th century, produced a diary of events which is now an invaluable source for historians. Stephen Williams screens pages from the original manuscript and also talks about Benet's famous local contemporaries who included composer John Dunstable, and church ambassador John of Wheathampstead.

**Methodist Church Hall, Dunstable
Visitors always welcome £2**

Make your house a home with
blinds and awnings from

**VANSAR
BLINDS**



www.vansarblinds.co.uk

Find us on Facebook



- Free No Obligation Measuring And Quotations
- All Blinds Made To Measure
- Choose In The Comfort Of Your Own Home Or Workplace
- Family Run Business
- Large Range Of Quality, Affordable Fabrics And Colours To Choose From

01525 220477 or 01582 699565 sales@vansarblinds.co.uk

GENERALMECHANICALSERVICESLTD
VEHICLE SERVICING AND REPAIRS



**MOTs • MOT REPAIRS
SERVICING • DIAGNOSTICS
TRACKING • AIR CONDITIONING
TYRES • CAMELBELTS • BATTERIES
COLLECTION & DELIVERY
WELDING & FABRICATION**

All vehicles - all mechanical work!
1 Honeywick Lane, Eaton Bray, LU6 2BJ
reception@general-mechanical-services.co.uk
www.general-mechanical-services.co.uk



01525 222876



**McTimoney
CHIROPRACTIC**



Margie Craib BSc BHSI DC AMC MMCA
Human and Animal Treatments

Ashridge Farm, Ringshall, Berkhamsted, Herts HP4 1ND
Telephone: (01442) 842729

General Chiropractic Council Registration No. 293

Spinney Landscapes
& Gardening Services

All Aspects of Grounds Maintenance
Leaf Clearance • Grass Cutting/Scarifying
Patios & Driveways • Pressure Washing
Weed Control • Tree Work & Wood Chipping
Fencing • Snow Clearing • Mini Digger Hire
Tel: 01525 839622 Mob: 07876 500292
Email: spinneylandscapes@gmail.com
www.spinneylandscapes.com



Curiosity Creativity Community



Spaces available, to arrange a viewing please call Dagnall school:

01442 842473

or visit: www.dagnall.bucks.sch.uk

email: office@dagnall.bucks.sch.uk

Dagnall Church of England School is a friendly, nurturing and fully-inclusive learning community, situated at the foot of the Chiltern Hills. We offer a unique, family feel where children benefit from small class sizes and personalised learning delivered by highly-skilled teachers.

We provide a secure and creative environment where children feel safe to take risks, to challenge themselves and to develop their love of learning as individuals.



Come for Coffee at St Mary's, Eaton Bray

For a warm welcome and
a cheering cuppa
each month in
St Mary's Church
Eaton Bray
10.30am - midday



1st Saturday of each month
(except July - 2nd Saturday)



Some comments from our December 2015 Ofsted report:

Children learn good manners and know how to
treat each other with respect.

Staff are consistently kind and caring and this supports
children to develop confidence and resilience.

Teaching is consistently good and children's safety is
given the highest priority.

We are a committee run playgroup operating five mornings a
week 9:15 – 12:15 for children aged 2 to school age.

**If you would like to find out if your child would be happy here,
please phone our Playgroup Leader, Ann Tobin on 07816 358 342.**

www.dagnallunderfives.co.uk

"Excellent experience. I nearly fell asleep whilst having my fillings done! Very reassuring - no rush. I was made to feel completely at ease. Thank you!"
- R.R



Edlesborough Dental Practice



"Without doubt the most competent, gentle & lovely dentist in the Northern hemisphere! I won't see anyone else. Thank you from a nervous patient."
- M.B.

Edlesborough Dental Practice

Telephone: 01525 223175

11 Cow Lane, Edlesborough, LU62HT

www.flossandsmile.co.uk

Get the Beautiful Smile You Deserve!

EMERGENCY TEXT TO : 07590035899



The Clear Alternative to Braces



Implants

Dentist :
Dr A. Johar
GDC number : 111350

Hygienist:
Mrs Jane Shrowder
GDC number : 2344

General Family Dentistry *Crowns *Bridges *Dentures *Smile Makeovers
*Tooth Whitening *Tooth straightening *Implants *Botox
*Hygienist *Sedation *0% Finance 

M . P . S

Maintenance & Property Services

- KITCHENS AND BATHROOMS
- PAINTING AND DECORATING
- PROPERTY RENOVATIONS
- PLASTERBOARDING
- FENCING

FREE ESTIMATES
NO CALL OUT CHARGE
NO JOB TO SMALL
LOCAL

Contact:- Julian

07958 306301

E-mail – mps@mustoe.co.uk
www.mustoe.co.uk

Leighton Aerials

Established 1970

For all your aerial and satellite needs
call Colin on

01525 374742



Edlesborough School & Pre-School



Edlesborough School is a welcoming and successful school located at the heart of the thriving village of Edlesborough in Buckinghamshire.

Pupils are very proud of their school and their achievements.

Pupils are polite and well mannered.

Teachers plan interesting and engaging lessons.

Governors offer robust support and challenge and have a marked impact on improving standards.

Parents are highly satisfied with how children settle into life at Edlesborough School.

Ofsted 2016

For more information about our School, Pre-School and Before and After School facilities, visit our website at www.edlesborough.bucks.sch.uk

Please contact the school on 01525 220431 to arrange a visit.

S M Reilly & Son Ltd

General Builders & Contractors



Turning Your House into
a Home Since 1987

All aspects of the building trade undertaken

- *Extensions*Hard Landscaping*
- *Windows, Doors & Conservatories*
- *Fitting of Aluminium Bi-fold Doors*
- *Kitchen & Bathrooms*Drives*
- *Loft Conversions*

01525 221740 07970 637511



JAMES FALCON-CROSS

LANDSCAPING AND OUTDOOR LIVING DESIGN

**ALL ASPECTS OF LANDSCAPING
UNDERTAKEN INCLUDING
FENCING, TURFING AND PATIOS**

**TIMBER STRUCTURES
DESIGNED AND BUILT**

VEGETABLE AND HERB GARDENS

01442 843258 / 07769 901325

ONECROSSFALCON@GMAIL.COM

A McClelland Pest Control



FOR FAST RESPONSE CALL:

Mobile 0777 494 8415

Office 01582 872158



*specialists in: wasps - bees - ants
hornets - fleas - cockroaches - bed
bugs - pigeons - magpies - rabbits
rats - mice - moles - squirrels
foxes - mink - feral cats*



UNMARKED VEHICLES

For further information please call or email
amcclellandpestcontrol33@gmail.com



Parties Wedding Receptions Stage Productions

Fitness Classes Business Meetings Beer Festivals

Film Shows Club Meetings Keep Fit Quiz Nights

Eaton Bray Village Hall

Capacity for 220 People Parking for 70 Cars Meeting Room Countryside Views

Bar Facilities Kitchen Facilities Full AV Facilities Baby Changing Wheelchair Access



For bookings or enquiries call: 07975 797 202

email: bookings@ebvh.co.uk

www.ebvh.co.uk



WAGGING

wonderful dog grooming

Here to take care of your mucky pup!

Your local dog grooming service in Eaton Bray

1-2-1 care for your dog

NO cages!

07580 343396

www.waggingwonderful.co.uk

info@waggingwonderful.co.uk

James B Chadburn FBHI

Fine Antique clocks & Barometers

Specialist in repairs & restorations.

Valuations & clock finding service.

Advice & assistance on formation & disposal of private clock collections.

Quality clocks/barometers Bought & sold.



Telephone 01525 221165

Mobile 07790 000629

E-mail: info@jameschadburn.com

NG AUTOS



MAKING YOU AND YOUR CAR HAPPY

CAM BELTS • MOT'S • MOT REPAIRS • HEAD GASKETS
AIR CONDITIONING • RECOVERY/BREAKDOWN
DIAGNOSTICS SERVICING • BRAKES • SUSPENSION
CLUTCHES • GEARBOXES • TYRES • WHEEL BALANCING
WHEEL ALIGNMENT COLLECTION & DELIVERY

CALL NICK OR GARY

01525 220850 OR 07972 198615

**SPARROW HALL FARM, LEIGHTON ROAD,
EDLESBOROUGH LU6 2ES**



Reception



Service Bays



MOT Station

**CHIROPODY HOME VISITING
PRACTICE**

Julia Reading, BSc(Hons)

17 years experience

- * Corns * Hard skin * Verrucae
- * Thickened/Ingrowing nails
- * Nail cutting * Diabetic feet

Please telephone: 0774 647 2781
for more information or to make
an appointment

The COLLEGE
of PODIATRY

hpcp
registered
www.hpcp-uk.org



The Gentleman Gardener

Let your local RHS qualified
gardener make your garden
beautiful, from simple
garden maintenance to total
redesign of your garden.

Please call Barry on
01525-222451 or
07541196384
to pop round for a free chat.

CHIMNEY SWEEP

Local & Est. Brush n Vac
Friendly, Clean and Efficient

Call **KEVIN HING** on

Tel: 01525 371592

Mob: 07940 528897

www.khing.co.uk

Member of NACS

D.A. Windows Doors & Conservatories

23 Church Lane, Eaton Bray, LU6 2DJ

Tel: 01525 221051 Mobile: 07807 798387

email: mimcavinder@hotmail.com

**AUTHORISED SWISH INSTALLER
WITH OVER 20 YEARS EXPERIENCE**

Installation of PVCu windows, doors and conservatories
Replacement glass units and window maintenance

**QUALITY PRODUCTS - QUALITY WORKMANSHIP -
REASONABLE PRICES**

Government
Approved
CERTASS
Contractor

General building
maintenance work also
undertaken including:
Fascias and Soffits Gutters
Fencing

Accredited Member
of the Incorporation
of Plastic Window
Fabricators and Installers
Limited



THE ORCHARDS
EDLESBOROUGH BUCKINGHAMSHIRE



COMPUTER GENERATED IMAGE. SUBJECT TO CHANGE

SHOW HOME LAUNCH EVENT

SATURDAY 24TH & SUNDAY 25TH FEBRUARY
10AM TO 5PM

Join us at our launch event weekend for your pick of newly released executive 3, 4 and 5 bedroom homes at The Orchards, Edlesborough, Aylesbury Vale. Prices from just **£485,000**.

LIMITED AVAILABILITY OF NEW HOMES

CALL US NOW for more information or to book your place

01582 477 077 | E: theorchards@house-hold.co.uk

CAREYS
New Homes
A Carey Group Company



HOUSEHOLD
estate agents

Residential Sales • Property Management • Lettings

www.house-hold.co.uk



Eaton Bray Lawn Tennis Club

Ooh it's cold. As pen goes to paper (or finger to keyboard..) the mercury in my outside thermometer appears to be struggling to reach the dizzy heights of zero degrees centigrade. I say appears to be, because I really can't be bothered to dress up like the Michelin man to go outside and accurately check it. Instead, I'm relying upon regularly peering at it through my binoculars from the bedroom window, and as it's a good 20 metres away, and my binos are only 7x35, it's not an easy call to make. However, I've clearly made new friends with the two houses opposite, because the occupants keep coming into their gardens and manically waving their arms at me. I assume they must want me to pop round for a lunchtime drink, as they all appear to be indicating '2' with their fingers, which must mean 2 o'clock. In my opinion that's a bit early for a beer, but I know that they all do enjoy a drink at lunchtime, because I've seen them opening wine in their kitchens when I'm taking photos of the daffodils at the bottom of my garden from the same window, through my 500mm telephoto lens. Number 34 have lovely kitchen tiles, but number 36 could do with dusting under their fridge.

What I'm trying to say is that only our most hardy members have ventured onto the courts this last week or two, and a good set of thermals has been the order of the day. Hopefully by the time you read this in early March, the sun will be out, the birds will be singing, the new-born lambs will be joyfully skipping across their freshly-mown fields, and President Trump will be best mates with Kim Jong Un. Oh well, three out of four ain't bad (to misquote Mr Loaf). What we can guarantee though, is that our members will soon be playing on 'sparkling clean courts' (patented marketing term devised by committee member Glenn Wigley), as we are having them professionally cleaned, as soon as he can find a clean rag and a bottle of Windowlene. If he fails (as is widely expected) then we'll get some

real professionals in, so prepare to be dazzled by the mirrored surface as you line up for your backhand topspin from behind the tram-lines! Here's a reminder that junior coaching runs Monday and Wednesday after school and not forgetting our adult coaching sessions as well!

Juniors:

Monday 5-6pm - mini green
Monday 5-6pm - U14 mixed yellow ball
Monday 6-7pm - U16 mixed yellow ball
Wednesday 4-5pm - mini red
Wednesday 4-5pm - mini orange
Wednesday 5-6pm - U18 performance
Wednesday 6-7pm - U16 girls yellow ball

Adults:

Monday 7-8pm - adult drills
Monday 7-8:30pm - adult beginners
For all coaching enquiries contact Sara Bamford on 07561 571578

Finally, on Saturday and Sunday 12th -13th May, British Tennis are holding a National Play Tennis weekend. We're not sure entirely of our intentions or available dates at this stage, but keep your eyes peeled on this column for details of whatever it is that we organise – it will certainly be a 'play tennis day' at some stage in May, which always offers free tennis for everyone, loan of racquets, free coaching, a good natter and a few refreshments. All ages and abilities are always welcome, so stay tuned for details!

Well that's it for another month. For any further information about the club, including when we get together for our social tennis sessions up at the School Lane courts, or our various activities, you can visit our website at www.ebltc.org.uk; Alternatively please call any committee member – names and numbers on the website - Coach Sara Bamford on 07561 571578, or if they're all out and I'm not polishing my binoculars, then me, Andy Cross, on 07783 667338.

Membership renewals for EBLTC are due from 1st April. Existing members will be receiving their forms very shortly, but if you're a potential new member, then here is the form together with details of what information is required, and who to return it to. Should you not wish to destroy your Focus magazine, then photocopies are especially welcome (as long as there's a cheque with them)!!



Eaton Bray Lawn Tennis Club Membership Form

April 1st 2018 to March 31st 2019

Please complete your details and return the form to Maggie Kerr; 96A High Street Eaton Bray LU6 2DP alternatively email to eatonbraylawntennisclub@gmail.com

Personal Details

Name: _____ Address: _____

E-mail: _____

Home Phone: _____

Mobile Phone: _____ Postcode: _____

Spouse/Partner's Name: (If applicable to membership) _____

Details of children (for Junior, Child or Family membership only):

First Child: _____ Date of Birth: _____

Second Child: _____ Date of Birth: _____

Third Child: _____ Date of Birth: _____

Any other relevant E-mail address or telephone number (please identify): _____

Membership Fees

Please complete the following box:

Category of Membership	Rate	With BTM discount	Please tick
Family	£210	£170	
Couple	£165	£145	
Senior	£105	£95	
Senior Citizen	£88	£78	
Unemployed	£88	£86	
Registered Disabled	£88	£78	
Student (in full time education)	£55	£45	
Junior (u16 on 01/04/17)	£55	£45	
Child (u10 on 01/04/17)	£38	£28	
Social	£15	£15	
Refundable key deposit (new members only)	£10	n/a	
TOTAL FEES FOR 2017-2018			£

Please note: in order to reduce the time taken in the past to complete the renewal process, existing members will only be eligible for the BTM discount if they renew membership by **16th April**. After that date the full fees will be required



Payment can be made in the following ways:

- Post or drop in a cheque to Maggie Kerr, Membership Secretary (address at the top of this form). Cheques payable to EBLTC.
- **By BACS:** A/c No: 21251821
A/c Name: Eaton Bray Lawn Tennis Club (PREFERRED OPTION)
Sort code: 40-08-39

Please use your surname as a reference and let me know if you have paid using this method.

New adult members only: Please add £10 deposit if you would like a set of keys to the courts and the clubhouse. This is refundable, should you not renew your membership in future, when the keys are returned to the Membership Secretary.

Wimbledon

EBLTC receives an allocation of tickets for the Wimbledon Championships. This ballot is only available to British Tennis Members who Opted In by 23rd February 2018 and who have paid their membership fees by **16th April 2018**. If you wish to be included in the draw for a pair of tickets, please indicate below.

I would like my name to be entered in the draw: Yes / No

Website and Facebook

Important: from time to time we will seek to publish news of our latest events, results of matches and generally keep members informed of club activities. Therefore if you do not wish us to use photos of you or your family members on our website and on Facebook please tick here:

Club Tournaments 2018

Please enter your name against each section in which you wish to participate and the name of your partner for Men's doubles. (The Mixed Doubles and Ladies' Doubles pairings will be decided by means of a draw.)

Senior Event	Your Name	Partner's Name
Ladies' Singles		N/A
Ladies' Doubles		N/A
Men's Singles		N/A
Men's Doubles		
Mixed Doubles		N/A

Please note; Finals Day is scheduled to be held on Saturday 8th September 2018; If you are unable to play on this date at a time specified by the Tournament Organiser please DO NOT enter the tournament.

We are also planning to hold a tournament for the juniors at the end of the Summer Term. All juniors will be invited to participate. Round Robin events and the Mike Venn Trophy will also run throughout the summer and winter for all members wishing to play.

South Bedfordshire League

Senior members only: Would you like to be considered for matches against other clubs? Yes / No

Senior members only: Would you be interested in playing in a veterans' team (over 50's) for the summer season? Yes / No

Junior Members only: Would you like to be considered for matches against other clubs? Yes / No

Comments

If you have any comments, suggestions or questions about our tennis club please contact a member of the committee. A list of committee members is on our website: www.ebltc.org.uk

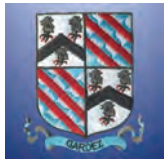

Eaton Bray Cricket Club

Winter nets have started with very good numbers reported for so early in the year. Senior nets are on Wednesdays from 8pm with all ages and abilities welcome. Junior nets 6-7 for under 11 on Tuesdays and 7-8 for under 13 and under 15 on Wednesdays. Work will be starting in March to open the ground and clubhouse and again all are welcome to help and see the facilities that the club offer. Fixtures for the 3 senior sides have been released and published and hopefully by next month we will have the Junior fixtures as well. In addition we again will be hosting some fixtures for the county at Junior level. Please follow us on Facebook and Twitter for more up to date information.

We would like to thank Meadow Marquees Houghton Insurance and the Focus for their continued support.

Enjoy your cricket with Eaton Bray in 2018

Saturday Fixtures

Eaton Bray 1st XI FCCL Div1

April 28th Westcroft Home
May 5th Thurleigh Away
May 12th New City Home
May 19th Elstow Home
May 26th Olney Town Home
June 2nd Westcroft Away
June 9th New Bradwell Home
June 16th Great Horwood Away
June 23rd Thurleigh Home
June 30th Milton Keynes Away
July 7th North Crawley Home
July 14th New City Away
July 21st Elstow Away
July 28th Olney Town Away
August 11th New Bradwell Away
August 18th Great Horwood Home
August 25th North Crawley Away
September Milton Keynes Home
Eaton Bray 2nd XI FCCL Div 6
May 5th Eggington Home
May 12th St Andrews Away

May 19th Westcroft Away
May 26th Ivinghoe & Pitstone Away
June 2nd Caddington Home
June 9th Amptill Town Away
June 16th North Crawley Home
June 23rd Eggington Away
June 30th West Oxley Home
July 7th M K Stallions Away
July 14th St Andrews Home
July 21st Westcroft Home
July 28th Ivinghoe & Pitstone Home
August 4th Caddington Away
August 11th Amptill Town Home
August 18th North Crawley Away
August 25th M K Stallions Home
September West Oxley Away

Sunday Fixtures

Beds Sunday League Division 6 Fixtures

May 6th Lutonian 3rds Away
May 13th Langford 2s Home
May 27th Luton Town & Indians 4ths Home
June 3rd Wolverton Away
June 10th Caddington Away
June 17th Amptill Town 3rds Home
June 24th Wolverton Home
July 1st Langford 2nds Away
July 8th Blunham 2nds Home
July 15th Lutonian 3rds Home
July 22nd Queens Park 4ths Home
July 29th Luton Town & Indians Away
August 12th Amptill Town 3rds Away
August 19th Caddington Home
August 26th Blunham 2nds Away
September 2nd Queens Park 4ths Away

Peggy Bearton

The club were deeply saddened at the news of the passing of Peggy Bearton. Peggy was a great supporter of the club and served as a valued member of the "Tea Ladies" team for many years.

We send our thoughts prayers and condolences to her son Lee and her family.

One, Zoo Three...

Keepers complete the Annual Stocktake at ZSL Whipsnade Zoo

ZSL Whipsnade Zoo's keepers have finally completed the mammoth task of counting every animal for their annual stocktake.

Home to more than 3,500 animals, zookeepers at the UK's largest Zoo dusted off their clipboards and calculators, and took stock of each invertebrate, bird, fish, mammal, reptile and amphibian.

Keepers have had the challenge of counting everything from seven curious squirrel monkeys to 281 deer of eight different species. The Zoo's colossal Southern white rhinos have been counted, as well as invertebrates, including ghost mantises and emperor scorpions, and over 60 species of birds, such as white-faced whistling ducks.



2017 saw Zookeepers hip-hippo-hooraying at the birth of Hodor, a baby common hippopotamus, as well as celebrating the birth of a tiny Père David's deer fawn, a species declared extinct in the wild in 2008. The UK's largest Zoo also welcomed a new Southern white rhinoceros named Bertha, and, thanks to some other new arrivals, is now home to the largest group of Northern rockhopper penguins in Europe.

The annual audit takes keepers almost a week to complete and the information is shared with other zoos around the world via a database called Species360, where it's used to help manage the worldwide conservation breeding programmes for endangered animals.

With more than 3,500 animals to see, ZSL Whipsnade Zoo is a fantastic day out for the whole family, and this half-term, children can put their animal care skills to the test with the fascinating role-playing experience, Vets in Action. Book online now at www.zsl.org



No Need to Alpaca Your Lunch

New River Cottage Kitchen and Deli opens at ZSL Whipsnade Zoo

Feeding time at the Zoo has become a mouth-watering experience for our visitors as River Cottage Kitchen and Deli opens its doors at ZSL Whipsnade Zoo. The exciting new collaboration with Hugh Fearnley-Whittingstall and his River Cottage team, sees the food writer and campaigner bring his River Cottage restaurant to the UK's largest Zoo.



At the unique restaurant visitors can enjoy delicious lunches where the finest seasonal ingredients, ethically and locally-sourced, are at the heart of delightful new menus. The experience doesn't stop with delicious food; the rustic restaurant overlooks the picturesque Chiltern Hills on one side and the Zoo's herd of white rhinos on the other side, a truly unique experience.



Guests can graze on an appetising menu of grilled flat-bread, organic hummus and hemp seed dukka for starters. Roast spiced cauliflower, split peas and crisp onions; baked lamb meatballs with pickled lemon and yoghurt, are just some of the meals available. Deserts provide the perfect finish, guests can opt for

hazelnut pavlova with roasted apples and custard, and much more.

Kathryn England, ZSL Head of Commercial, whose role oversees the hospitality team at ZSL Zoos, said: "We are passionate about the quality of our visitor experience and as a result are in the middle of a £1m investment programme of our catering options at Whipsnade. Underpinned by our shared ethos and commitment to ethically-produced food, River Cottage is the perfect catering partner for ZSL"

"Our new River Cottage Kitchen and Deli is the first phase of this transformation and so, alongside the 200 different animal species people can see at the Zoo, visitors can also go wild for the unique experience at this River Cottage restaurant. It is truly an experience like no-other, giving diners the chance to refuel with delicious meals while enjoying a remarkable view of our incredible herd of white rhinos on one side and overlooking the Chiltern Hills on the other. It is the perfect addition for any foodie exploring the UK's largest Zoo."

Widely-known for his unwavering commitment to environmental sustainability and conservation, Hugh Fearnley-Whittingstall is no stranger to ZSL, having partnered with the international wildlife conservation charity in the past.

ZSL runs more than 50 conservation projects worldwide and many of these are aligned with the environment champion's commitments, such as his influential mission to combat the elephant ivory trade.

Another of Fearnley-Whittingstall's recent hard-hitting campaigns was aimed at drastically reducing levels of consumer waste. Similarly ZSL's commitment continues through to reducing levels of consumer waste proudly sending upwards of 99.74% to be reused or recycled.

To find out more about ZSL Whipsnade Zoo's new and exciting catering partnership, and to book tickets ZSL Whipsnade Zoo, visit www.zsl.org.



Beechwood Park School

New Talent Day 12th March 2018



Means tested support - up to 100% fee remission available for Year 7 entry Sept 2018

Our New Talent Day is open to boys and girls who demonstrate outstanding talent

www.beechwoodpark.com or 01582 840333 to register your interest

LADIES ONLY

PERSONAL FITNESS TRAINER Level 3

FREE INITIAL CONSULTATION
In the comfort of your home or
my local gym in Dagnall, HP4

Contact
07805 419685 or
ros@riverbanksclinic.co.uk



Desktop Publishing
Magazine, Book, Brochure,
Leaflet, Presentation, Advert
Design & Layout
Self Publishing

Digitising
Scanning of Photos &
Documents, Slides, Videos,
Archiving, Photo Repairs

**Domain Name, Email
Address &
Web Site Hosting**

01525 229695

Email:
enquiries@morenassociates.co.uk
www.morenassociates.co.uk



City & Guilds

Leighton Plumbing & Heating

Oil Boilers

Serviced & Repaired

01525 385250
07774 567472

Email - leighton-plumbing@ntlworld.com
Website - leightonplumbingandheating.co.uk

Please see our reviews on
boilerjuice.com / myboilerservice.com

Oftec registered & insured

12 Woodman Close, Leighton Buzzard

Stoten Gillam

Chartered accountants
Chartered tax advisers

99 High Street South
Dunstable
LU6 3SF

Tel: (01582) 608601
www.stotengillam.co.uk



ICAEW
CHARTERED
ACCOUNTANTS



CHARTERED
TAX ADVISERS

"Practical
Solutions for
Growing
Businesses"



We clean your oven...so you don't have to!

Call today to have your oven, hob, extractor or
Aga professionally cleaned

Contact Paul Joyce: Tel 01525 792761
Mob 07808 580718
pauljoyce@ovenwizards.com

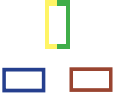

ANDERTON ELECTRICS

Keeping you wired up

Contact James direct on:

Mobile: 07771 698 151

Office: 01582 343 123

Email: james@andertonelectrics.co.uk



See our feedback on Check a trade

www.checkatrade.com/andertonelectrics



City & Guilds



- ✓ Free quotations, no obligations
- ✓ Emergency Work – day or night
- ✓ Domestic or Commercial
- ✓ A name you can trust



www.andertonelectrics.co.uk



STOCKISTS FOR



GUTTER BRUSH

- All aspects of Pressure Washing - Roof Cleaning / Coating specialists

- Safe cleaning system using rope access
- Roofs cleaned using 'controlled' pressure washing
- All water recycled

For before and after photos please visit:

<http://www.facebook.com/greatoutdoorsandin>



0800 298 5883

www.greatoutdoorsandin.co.uk



FREE INITIAL CONSULTATION

ALL ACCOUNTING,
PAYROLL AND TAXATION
SERVICES COVERED

Specialising in New Business Start-Ups

- Fixed Fee Quotes
- Unlimited Email and Telephone Support
- Back Office Solution
(dealing with your back office accounts function enabling you to focus on the rest of your business)

Please contact us for more information...

Gable End, Sparrow Hall Business Park, Leighton Road, Edlesborough, LU6 2ES

Call us on... 01525 229 539

enquiries@rileyaccounts.co.uk • www.rileyaccounts.co.uk

@RileyAccounts • Also on

"YOUR LOCAL ACCOUNTANT"



TODDINGTON

INDEPENDENT FINANCIAL ADVICE

DO YOU NEED FINANCIAL ADVICE?

Can we help you to review your current or proposed:

Mortgages, Insurances, Pensions & Investments,
Equity Release, Inheritance Tax, Wills and Trusts?

Free Will with Investments & Pensions over £50,000

Talk to us for a free initial consultation

LOCAL OFFICE: **Toddington**

Contact: Philip Hadlow
Tel/Fax: 01525 874100
Mobile 07768 277 532
info@toddingtonifa.co.uk
www.toddingtonifa.co.uk



Toddington Independent Financial Advice Ltd is authorised and regulated by the Financial Conduct Authority.

Registered office: 1 St John's Barns, Griffin Farm, Conger Lane, Toddington, Bedfordshire, LU5 6BT

Registration Number: 760687 Company Number: 9931606

CDM Builders Ltd
07984086029

GENERAL BUILDING
NEW HOMES
EXTENSIONS
CONSERVATORIES
ALTERATIONS
BRICKLAYING
GROUNDWORK
PATIOS

DIGGER AND/OR DRIVER FOR HIRE

With over 20 years experience in the building trade

All aspects of work undertaken by our own professional tradesmen to a very high standard

Please contact Clive for a free quotation
T: 01525 222605 M: 07984086029
Email: Clive.munt@hotmail.co.uk

MUMH
Plumbing & Bathrooms

- Bathroom Design & Installations
- General Plumbing Services
- Bath to Shower Conversions

FREE CALL OUT & ADVICE

City & Guilds Qualified

Freeindex.co.uk
The place to find trusted local businesses

See our reviews
Yell.com

Call Mark for a FREE no obligation quote 01525 220994
All work fully insured and guaranteed. 07842 653832

Eaton Bray Academy Pre-School Nursery



Are you looking for childcare for your pre-school aged child?

Eaton Bray Academy Pre-School Nursery offers the following:

- Spacious purpose built facility
- Large enclosed outside play area
- Highly qualified Early Years staff
- Provision for children from 2 years old
- **30 hour funding** and flexible hours for 3 and 4 year olds
- Wrap around care from 7.30am – 5.30pm for 3+ years

For more information please see our website www.eatonbrayacademy.co.uk
Eaton Bray Academy, School Lane, Eaton Bray, LU6 2DT
Tel: **01525 220468**, email: admin@eba.ec



your own home care

putting the nursing back into care

Outstanding care provided for you in the comfort and privacy of your own home by caring, kind and compassionate staff who are handpicked for their commitment and passion for excellent care.

Your trusted local provider of home care. With a fast-growing reputation for excellence in service delivery, we are family run and managed by a trained nurse; safety, kindness and gentleness are our core values.



To talk to us about your care requirements, or if you would like to work for us, please call Helen Yates on 07920 887414 or 01442 843064 or email admin@yohc.co.uk



www.yourownhomecare.co.uk



Eaton Bray Nurseries



Telephone:
01525 220104
Email:

ben@eatonbraynurseries.co.uk

A Family run business for all your
gardening needs.

Trees - Shrubs - Seasonal Bedding
plants - Alpines - Compost - Pots.

Come find us down the rye!

Eaton Bray Nurseries
The Rye
Eaton Bray
Lu6 2bq

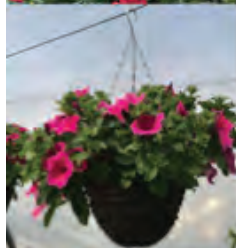

D Scott and Sons Home Services Limited

contact us now on
01525 791563
07921 670437

Plumbing and Heating Specialists

- Boiler Repair
- Boiler Installations
- Powerflushing
- Annual Servicing
- Landlords Certificate
- Magnetic System Filters
- Radiator Valves
- Oil Central Heating

Other services...

We offer a full range of plumbing services including full bathroom refits, shower replacements, kitchen appliance installations, sinks, taps, traps & drainage.



**24/7
Call Out**



Email: daniel@dscottandsons.net
www.dscottandsons.net

Coffee Tavern



Large Hall £6.00 per hour

Committee Room £3.50 per hour

Large Hall & Committee Room £8.00 per hour

Bookings 01525 220891
Stairlift and access ramp available

Laptop & Computer

Server, Printer, Apple, Setup, Repairs,
Data recovery, Internet, Wireless, Network,
Virus infection, Home/Office computer problems.
Services from £40.

Your local IT support, 7 days services, we visit you

No Fix - No Fee

Qualified, Experienced

PClaprepairs@gmail.com

01525 306316 – 07925 338435

JoAnn
Latus
SCHOOL
OF DANCE



Classes for girls and boys in Ballet,
Tap, Modern and Street dance

Eaton Bray Village Hall

Tuesdays & Fridays 4-8pm

Regular examinations, shows and theatre trips

For further details please contact Jo
on 07800 518654

www.jolatusdance.co.uk

All Trees & Hedges

Reliable & friendly service • Family run business
Competitive prices • Qualified advice • Fully Insured

Tree work undertaken

Tree felling • Precision dismantling • Crown reduction
Crown thinning • Crown lifting • Formative pruning
• Stump grinding • Stump removal
Deadwooding • TPO / conservation area work

Hedge work undertaken

Hedge reduction • Hedge planting • Hedge trimming
Shrub clearance • Hedge laying

Other Services

Grass Cutting • Fencing • Green Waste Recycling • General
Garden Maintenance • Tree Lighting • Logs / Kindling

CALL NOW ON:

07701 094 934
01525 220 823

E: info@alltreesandhedges.com

W: www.alltreesandhedges.com



Electrical Services

www.rselectricalservices.com



**FULLY QUALIFIED
ELECTRICAL ENGINEER**
CPS Registered through NICEIC Scheme

Competitive prices and quality service

Available for all your domestic and commercial electrical requirements

No job too small

Call Russell Sears:
07578 008567
01525 220008

17 Good Intent, Edlesborough



For beautiful floral arrangements
please call Sally on 07812 336340
www.adelefloraldesigns.co.uk

M.J.V

Windscreen Services

Repair and Replacement Windcreens
Specialist with over 35 Years Experience
Stone Chip Repairs

Martin Vincent 07976 279029

*Private / Trade
Customers
Welcome*

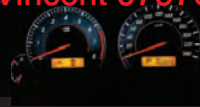

*Have chip repairs
done before
the winter*

NEURO PHYSIO BERKHAMSTED

SPECIALIST NEUROLOGICAL PHYSIOTHERAPISTS

BSc (Hons) HPC Registered

Providing Physiotherapy treatment in your own home if you have a neurological deficit affecting your movement including

- **Stroke**
- **Parkinsons Disease**
- **Multiple Sclerosis**
- **Balance Problems**

07786 363638 / 07909982569
physio@neurophysioberkhamsted.co.uk
www.neurophysioberkhamsted.co.uk

Crittercare

Dog walking & pet sitting



We look after any animal from
Hamsters to horses

Prices start from £6 per day

Tel: 07756930814

Email: crittercare142@hotmail.com

Or find us on Facebook @crittercare142



Falcon Cross VA Ltd

Personal, secretarial and administration support services

Contact Jo Falcon-Cross on 0205 790 7100 or 07715321200 or jo@fcrva.co.uk

March at the Grove



Live & Encore Screenings

Cat on a Hot Tin Roof - 4 Mar
Carmen – Encore Screening - 11 - 13 Mar
Julius Caesar - 26 Mar

Live Screenings

Bernstein Centenary - 27 Mar

Theatre

Forbidden Nights - 1 Mar
Psychic Sally: Kisses to Heaven - 2 Mar
Superslam Wrestling Live - 3 Mar
Champions of Magic - 30 Mar

Live Music

G4 Live - 07 Mar
Women in Rock - 8 Mar
Fastlove: A Tribute to George Michael - 10 Mar
Jackson Live in Concert - 12 Mar
Seven Drunken Nights - 16 Mar
Arrival: The Hits of Abba - 17 Mar
Beyond the Barricade - 24 Mar
The Illegal Eagles - 29 Mar
That's Life: The Frank Sinatra Story - 31 Mar



Film

Darkest Hour (PG) - 5 Mar
Three Billboards Outside Ebbing, Missouri (15) - 6 Mar
The Greatest Showman Sing-a-Long - 8 Mar
The Greatest Showman (PG) - 14 Mar
The Post (12A) - 26 Mar

Comedy

Live at the Grove – Comedy Night - 9 Mar
Tim Vine: Sunset Milk Idiot - 15 Mar

Musical

Menopause the Musical - 22 - 23 Mar

Dance

Dancemania 2018 - 18 Mar
An Audience with Ian Waite & Oti Mabuse: Rhythm of the Night - 21 Mar

Talks

Alan Gardner – The Autistic Gardener on Tour - 6 Mar

Beyond the Barricade

has delighted audiences throughout the UK and mainland Europe for more than a decade, with its exciting concert portrayal of the greatest songs in musical theatre, all performed totally live! It now comes to the Grove Theatre, Dunstable on Saturday 24 March at 7.30pm.

Recreating original West End / Broadway musical hit songs with amazing authenticity, this cast of past principal performers from Les Miserables, present a blockbusting two hour show, and is now established as the nation's favourite musical theatre concert.

Starring Andy Reiss, David Fawcett, Katie Leeming and Rebecca Vere, together with their own ensemble of talented musicians, Beyond the Barricade features songs from The Phantom of the Opera, Jesus Christ Superstar, The Jersey Boys, The Lion King, Blood Brothers, Miss Saigon and many others, climaxing with a spectacular finale from, of course, Les Miserables



Ticket prices vary; for more information or to book, call the Box Office on 01582 60 20 80 or visit the website at www.grovetheatre.co.uk.

Traditional Prawn Cocktail with Marie Rose Sauce

As well as all the great recipes my show provides for my listeners, I do love the fact that it puts hard working local businesses into the public eye. Restaurants are the result of lots of blood, sweat and tears from the owners and their staff and I feel it's really important that we recognise the key role they play in our small local communities and support them. As I always say on air, if we don't use them, we will lose them! Recently I had a guest on my show called Denise Wright. She is finally fulfilling her lifetime's ambition, and opening a traditional pub and restaurant in Little Brickhill (near Woburn) early this year, called the George and Dragon. She really loves traditional food and she went all retro with the 1970s classic, prawn cocktail. Apparently the recipe was one of the first things she learnt in catering college in 19... okay, I won't give you the actual year! The Marie Rose sauce here is perfect – fresh, cool and zingy – and it makes the ideal accompaniment for the sweet prawns and crunchy salad. A really great, classic starter.

Ingredients

- 1 bag mixed salad leave
- 1 lemon (cut into 4 slim wedges, then juice the rest of the lemon)
- 1 orange, juiced
- Small handful flat parsley leaves, finely chopped
- 4 small sweet tomatoes
- Cucumber for slicing
- 1 tbsp tomato ketchup
- 4 large tsp quality mayonnaise
- 1 tsp Worcestershire sauce
- Salt and ground black pepper
- 200g fresh peeled prawns
- 4 optional fresh, unpeeled whole king prawns for decoration

- Cayenne pepper (optional) to sprinkle on top

Serves 4

Preparation time less than 30 minutes

For the sauce, mix together the mayonnaise, ketchup and Worcestershire sauce. Add in a little drizzle of lemon juice and a good drizzle of orange juice. It is really important to taste as you go and to stop adding the citrus fruits as soon as you feel the sauce has enough. If it gets too bitter, add a little mayonnaise. Season with a little salt and pepper.

Take four large martini glasses or glass bowls and pop a small handful of leaves into the base of each one. Top the leaves with your peeled prawns.

Generously spoon over the Marie Rose sauce, sprinkle with a small amount of cayenne pepper and add in some chopped parsley for extra colour and flavor.

Quarter the tomatoes, pop those on top, as well as some thinly sliced cucumber. Finally, hang the unpeeled king prawn from the side of each glass and finish with a wedge of lemon.

Lovely served with some toasted rustic bread.



Sugar-Free Chocolate Cake with Date and Chocolate Frosting

“Free From” recipes are increasingly popular on the Weekend Kitchen. Dairy-free, gluten-free, fat-free... but can a cake, a proper tasty cake, be sugar-free? With no added sugar, sweeteners or honey? Well, it turns out it can. Cynthia Stroud, who runs a cake shop in Hertford, is a sugar free baker (www.sugarfreebaker.co.uk). She started to make sugar free cakes to help her young daughter, who doesn't do too well on sugar. And this chocolate cake is a firm favourite at home. As well as providing sweetness to cakes, sugar also acts to help make a sponge fluffy and aerated. So, without the sugar, this cake is a little heavier than usual, perhaps with a consistency more akin to a fruit cake. But it tastes wonderful, and with the only sweetness coming from the dates, is very suitable for anyone who has to carefully watch their sugar intake. If you prefer, you can simply replace the coconut oil with butter.

To make the cake:

- 250 g dates (stoned, soaked in hot water for 10 minutes, drained and pureed)
- 150g coconut oil, melted
- 4 eggs
- 100g self-raising flour
- 50g ground almonds
- 50g corn flour
- 1 teaspoon of vanilla essence

Pre-heat your oven to 180C/ Gas Mark 4 (160C for fan-assisted ovens) and line 2 x 6 inch tins.

In a large bowl, mix all ingredients together with a hand whisk, scrape down the sides, whisk again until smooth, and pour equally into the two tins.

Bake for 45 minutes, or until a skewer comes out clean, and leave to cool on a wire rack.



To make the frosting:

- 150g dates (stoned, soaked in hot water for 10 minutes, drained and pureed)
- 100g softened (but not liquid) coconut oil
- 2 tablespoons evaporated milk
- 2 tablespoons cocoa powder

Mix all of these ingredients with a hand mixer until they go light and fluffy.

Spread the frosting between the two fully cooled cake layers and then spread it on the top layer. Decorate with berries of your choice (and a little edible gold spray for added effect if you wish).

Hear wonderful recipes on Nick Coffey's Weekend Kitchen every Sunday morning on BBC Three Counties radio at 11am. You can also join Nick every weekday afternoon at midday for brilliant local guests with great stories to tell and all the music you want for your early afternoon.



Edlesborough W.I.

Our meeting was held in the Memorial Hall on 9th January with a slight change to the programme. Owing to the inclement weather in December the WI committee had to cancel the WI Christmas party, the first time in many years, and postpone the WI Resolution and AGM. Therefore, our AGM took priority at the beginning of the evening, when the president (Jenny) and the committee, were re-elected. Following the AGM, the WI ladies voted on the 'Resolution' which is to be forwarded to the WI Bucks County Office. The meeting then went ahead as planned, with our visiting speaker Graham Horn, who gave his 'world premier' talk on, 'Anniversaries in 2018'. This involved explaining world events which had occurred in the years ending in 18. Graham's list of anniversaries was long. However, a condensed version starts here with the end of the Siege of Constantinople in 718. Constantinople was the capital city of the Byzantine Empire and was held by the Muslim Arabs. However, in July 718, the Islamic side retreated. Apparently, 'Greek Fire' had been used to set light to the enemy ships. 'Greek Fire' was the name given to a poisonous and flammable phosphine gas, which combusted when contact was made with water.

Moving away from S.E. Europe, Graham proceeded to talk about a locality a little closer to home—to the kingdom of Mercia in the year 918 and spoke of Aethelflaed, Lady of the Mercians. Aethelflaed was the daughter of Alfred the Great and she was one of the earliest female rulers, who ruled for between eleven and twelve years. She was a warrior queen and captured Derbyshire and Leicestershire from the Danes. Graham believes that Aethelflaed was a powerful figure and that she deserves to be better known.

Moving on to 1018 saw the completion of Buckfast Abbey, which will be celebrating its 1000th anniversary this year. In 1318, owing to severe crop failures which led to cattle and pigs dying in vast numbers resulted in one quarter

of the human population in England dying and the remaining population left weakened which enabled the Black Death to take such a strong hold.

Two hundred years later in 1518 saw for the first time the symbols + and – written down. These symbols appeared in the book entitled, 'A New Study Book' by the German mathematician, Henricus Grammateus. Also in the same year, in Strasburg, a phenomenon known as the Dancing Plague of Strasburg made its appearance. It began with one lady who started to dance in the street and within six days about four hundred people were dancing. The consensus now is that people in those days had very little control over their lives owing to hardships and so in order to make their lives bearable, they danced.

Fast forward to 1618, Walter Raleigh was imprisoned and then beheaded by James I. 1718 saw the implementation of the Transportation Act, which led to forty five thousand felons being deported to North America. The same year saw the birth of Thomas Chippendale of furniture making fame and the appearance of the first sandwich which came about when John Montague 4th Earl of Sandwich, a renowned gambler, did not want to waste time away from the gambling tables so he ordered meat to be put between two slices of bread for his meal.

1818 saw the publication of Percy Bysshe Shelley's famous poem, 'Ozymandias' and his wife, Mary Shelley's novel, 'Frankenstein'. Karl Marx, Emily Bronte and George Palmer (of Huntley and Palmer biscuits) were born and on Christmas Eve in Austria, music was set to the words of the famous carol, 'Silent Night'.

The final anniversary year was 1918 which saw the Spanish 'Flu pandemic, which began in the USA army hospital in Kansas and spread to kill five million people worldwide. On 6th February of that year an important act came into being which allowed females aged thirty and over to

vote. However, these women also had to own property and prove residency. In November of that year the First World War's cease fire was declared.

In conclusion here is a list of some well known people whose centenary birth we can celebrate this year: Ray Charles, Kenneth Connor, Rita

Hayworth, Nelson Mandela, Harry Corbett, Muriel Spark, Leonard Bernstein, Betty Ford and Spike Milligan.

This was a very interesting and enthusiastic talk which was appreciated by the WI ladies.

✍ Jackie Flint



All Saints' Church, Dagnall

Services in March 2018

Sun. 4th Mar.	9.00 am	Eucharist
	10.30 am	Morning Service
Sun. 11th Mar.	10.30 pm	Morning Service
Sun. 18th Mar.	10.30 am	Family Communion
Sun. 25th Mar.	10.30 am	Family Service
Fri. 30th Mar.	6.00 pm	Good Friday Service

Easter Day

Sun. 1st April	9.00 am	Eucharist
	10.30 am	Morning Service

Sunday School meets each Sunday at 10.30 am except when there is a Family Service.



Dagnall Weather Station (AONB)

Weather Conditions for January 2018



Elevation: 450 ft - Latitude: 51° 50' 13" North - Longitude: 0° 33' 34" West

The year started unsettled but mild with temperatures into double figures for 3 days by the 5th we were back into a colder spell frosty mornings then for the rest of the month it was milder. Over all January was slightly milder than the average, we only recorded 5 days in the month when the temperature dropped below zero. Winds were higher than normal it turned very windy overnight into the 18th, gusts reaching 53 mph. Although we recorded rain some of it being snow on 24 separate days totalling 62.8mm this was 20% below the 10 year average. For those who follow us on the web apologies for the loss of data this was due to Window updates. This has been rectified, the weather station will automatically reconnect to the web after any updates.

	High	Date/Time	Low	Date/Time
Temperature:	12.8°C	23 Jan 14.30	-1.8°C	6 Jan 03.30
Mean Temperature	5.4°C			
Dewpoint:	10.9°C	24 Jan 10.30	-2.6°C	7 Jan 22.30
Humidity:	97%	21 Jan 20.30	69%	17 Jan 14.30
Barometer:	1030.9mb	30 Jan 02.00	986.9 mb	3 Jan 02.30
Wind Speed	53mph W	18 Jan 05.30	Months avg.	7.2 mph
Wind Chill:	10.4°C	23 Jan 14.30	-4.0°C	17 Jan 03.30
Dominant Wind:	W			
Rainfall * T= total rain days and moisture. R= Actual rain				
*Rain Days: 24(T), 24(R)	Wettest Day 21 Jan		11.20 mm	0.441ins
Monthly Rain:	Total	January 2018	62.8 mm	2.472 ins
Yearly Rain:	Total	1 Month	62.8 mm	2.472 ins

This plot shows the mild temperatures and rainfall during for January 2018

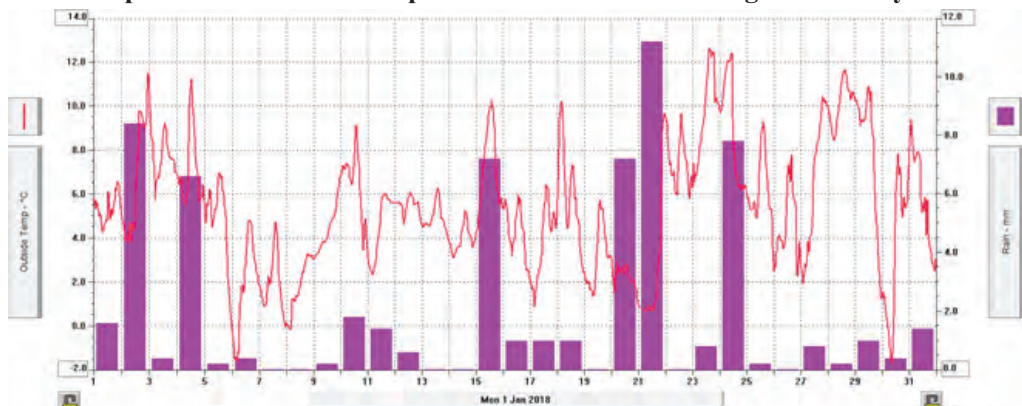

For weather data 24 hours a day, updated every 15 mins, visit: www.dagnallweather.co.uk and http://bit.ly/weather_dagnall including this site forecast and much more. If anyone has a question, comment or wishes to contact me please email: david@dagnallweather.co.uk or telephone: 01442 843883. Dagnall weather now has an app for your ipad & iphone! Just go to the apple store, search for Wunderstation and follow the instructions to Dagnall Weather Station. Now updated every minute.

Marathon Mania

It's that time of year again, the London Marathon or maybe that 10k race, is just around the corner and runners are pounding the pavements. Running or walking improves our physical and mental fitness as the feel-good chemicals kick in.



Feet first - when it comes to running, your feet are the most important asset for your success, in more ways than you think. Your big toe, for example, likes to have the freedom to bend up and down against the long bone just behind it. When it doesn't, it can contribute to back ache and leg pain. Inside the ankle is a bone that takes all the twists and turns of the foot and passes them up the leg. It too can get stuck and make us feel that things are a bit stiffer or may lead to muscles not working how they should. They all affect smooth running.

Call in the experts - a Podiatrist or Physiotherapist can check your running/walking pattern to make sure you are using your feet correctly. They can advise on appropriate exercise, mobilise stiff joints and tight muscle tissue or suggest and offer customised insoles/orthotics to help your running become smooth and injury-free. Of course, corns, callouses, nail problems and blisters can create havoc with your running and Podiatrists can help with that too.



Need help? The friendly Podiatrists and Physiotherapists at St Judes offer professional advice and treatment. Book an initial physio assessment before 22 April and get 10% off when you quote "marathon Focus"



St Judes Clinic
26 Lake Street
Leighton Buzzard
LU7 1RX

☎ 01525 377751

🌐 www.stjudesclinic.com
enquiries@stjudesclinic.com

London Luton Airport

With an increase in aircraft in the area and in particular when the wind is from the East, we are getting some aircraft flying directly over the village to join the flight path into the airport. If you are disturbed by the traffic flying over the village, there is a complaints hotline number: 01582395382. This is an airport number where you can register your concerns. It is important to do this if we are to reduce these disturbances over our village.

If you need to complain about Heathrow flight noise the number is 0800 344 844.
Email: noise_complaints@heathrow.com





The Salvation Army Booth Place, Eaton Bray

Come and join our
Mother's Day Celebrations

Sunday 11 March

At 11am

Crafts, Worship, Gifts for Mums and lots of fun!



Easter Breakfast & Scavenger Hunt



Easter Sunday 1st April

10am -12 midday

Full English Cooked Breakfast
followed by Scavenger Hunt &
Celebration





Premier Garage Doors & Gates



Quality Garage Doors

- ✓ Superb choice of designs in steel, timber and fibreglass
- ✓ Any size door made to your requirements
- ✓ Large selection of spares & fast repair service available
- ✓ New or existing doors converted to automatic
- ✓ Professionally fitted by own expert craftsmen
- ✓ Prompt free estimates & advice
- ✓ We cover all areas

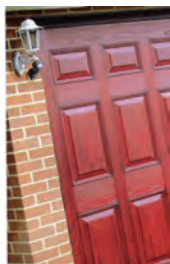

(EST 1984)



Unit 7, Sparrow Hall Farm, Leighton Road, Edlesborough LU6 2ES

01525 220212

www.premiergaragedoors.co.uk



JANES FLOORING

CARPET

VINYL

LAMINATE

WOOD FLOORING

At Janes Flooring we believe you should enjoy the experience of shopping for your new floor covering and to be given the correct advice and product information to help you make the right decision.

We love to help you choose the right products and colours to enhance your own interior design ideas and encourage you to borrow our samples and take them home to ensure you find the perfect match.

We offer a start-to-finish service and will look after you all the way, our additional services include uplift and disposal of your old flooring, helping with moving your furniture and appliances. You can even leave your key with us and let our fitters get on with the job!

10% OFF carpet & vinyl orders
through March. Visit today and
bring this advert with you.
Hurry! Offer ends 31st March 2018.

- **FREE No obligation quotes.**
- **Borrow samples.**
- **Uplift & disposal service.**
- **Moving of furniture.**



Call or visit me,
Louise Janes, today.



01525 220208



4-6 High Street, Edlesborough, LU6 2HS.

BUY ONLINE!



www.janesltd.co.uk