

FOCUS

May 2017



The local village magazine just for Us!
Eaton Bray, Edlesborough, Northall & Dagnall
Focus is online at www.thefocusmagazine.co.uk

The White Horse Inn
At Eaton Bray

Market Square
Eaton Bray
Beds
LU6 2DG
01525 220 231
www.eatonbraypub.co.uk



Try our new
Spring menu
lovely lunchtime
smaller plate

*The White Horse is the ideal venue
for both*

*Family or Business
get togethers.*

Enquire now by Speaking to Tom

invites you to

Café Community

Special Brunch

Saturday 13th May 2017

11.00am to 1.00pm

Charity of the month:

"Christian Aid"

Relax & chat with friends,
coffee/light lunch

All ages welcome (inc. activity area).

Eaton Bray
Methodist
Church



NORTHALL BAPTIST CHAPEL

Chapel Lane, Northall

(just beyond the 30 speed limit signs on
the road towards Leighton Buzzard)

Everyone is welcome to our Sunday
worship each week between 11am and
12.30pm including tea/coffee and time to
talk together.

For more information contact:

John Hazell 01525 218142

Email northallchapel@btinternet.com

There has been a Baptist Chapel in Northall
for more than 200 years. Today we continue
to seek to worship God, serve him in our
daily lives and support and encourage one
another in the difficult and the joyful times.

The Focus Magazine Committee

Editor: Sally Siddons

34 Wallace Drive, Eaton Bray 221733

Email: sallysid@hotmail.com

Assistant Editor: Liz Constable

Eaton Bray 222234

Email: lizconstable@hotmail.co.uk

Dagnall Representative: Sue Cawdell

10 Deans Meadow, Dagnall 01442 842200

Circulation Manager: John Plater

41 Church Lane, Eaton Bray 221095

Treasurer/Leaflet Enquiries: Ken Coates

10 The Nurseries, Eaton Bray 220868

Business Advertising: Sally Siddons

34 Wallace Drive, Eaton Bray 221733

Design and Layout: Tracey Moren

(Moren Associates Limited) 01525 229695

Printed by: PRIORITY Press

Dunstable 01582 699851

Copy for publication to the Editor by the

10th of the month

*Focus accepts no responsibility as to the
accuracy or content of any advertising or articles
published in 'this' magazine, neither do they
reflect the opinion of members of the Committee.*

*© Articles published in Focus may not be
reproduced without permission.*

**Focus would like to remind contributors
that the deadline for articles is the 10th
of the preceding month**

Kindly Note

*If the event you wish to advertise falls in the first
week of the month, it is advisable to get the details
into Focus a month earlier. The magazines are
not delivered from the printers until the first of the
month, therefore it takes a few days for them all to
be circulated throughout the village.*

✍️ Editor

Focus is online at www.thefocusmagazine.co.uk

Village Diary May 2017



Weekly

- Mon-Fri (term time) Eaton Bray Pre-school, Eaton Bray Lower School, 01525 220468
- Mon-Fri (term time) Dagnall Under 5's, Dagnall Village Hall, 9.15am - 12.15pm, Mrs Ann Tobin 07816 358342
- Mon-Fri (term time) Edlesborough Pre-School, Edlesborough School, 01525 220431
manager@edlesborough.bucks.sch.uk
- Mon-Thu (term time) Totternhoe Pre-school, mornings, Totternhoe Lower School, Michelle Urbanowicz on 01582 668841
- Mondays Pilates, 10.45am, Totternhoe Memorial Hall, Lisa: 07799 893489
- Mondays Dagnall Community Choir, All Saints Church 7.45 – 9.45pm
- Mondays (term time) Movement and exercise classes with a dance flavour, Northall Village hall 2-3.30. Contact Jan 01442 864271.
- Mondays Curtain Call Youth Theatre 5-7.30pm, Eaton Bray Village Hall, Gavyn 01525 220525
- Mondays Curtain Call Theatre Group - 7:30-10:30pm Eaton Bray Village Hall, Sheila - sdtwinkletoes@yahoo.co.uk
- Mondays KFPA ISTD Classical Ballet classes, 3+yrs, 4.15pm, Edlesbrough Memorial Hall, www.kfpa.co.uk
- Tuesdays Line Dancing, 1.30-3p.m., Eaton Bray Village Hall, Lyn Stubbs 220731
- Tuesdays Pilates, 10-11am, Eaton Bray Village Hall, Nicky Roussou 07861 162680
- Tuesdays Totternhoe Baby & Toddler Group, 9.30-11.30am, St. Giles Church Hall, Ruth Allen, 01525 222468 or 07796 265174 or email ruthallen002@gmail.com
- Tuesdays Northall Baby & Toddler Group, 9:30-11:30am, (open in the Summer School Holidays) Northall Village Hall, Sam George: 07748 152379, Tracy Bennett: 07803 123318
- Tuesdays Tap & Ballet Classes, JoAnn Latus School of Dance, 4-8pm, Eaton Bray Village Hall, 01582 620576
- Tuesdays Beginner's Boxercise, 6-7pm Dagnall Village Hall, Josh Thompson 07456 574405 or jtptinfo@gmail.com
- Tuesdays Coffee Morning, Bring & Buy, Table Top Sale, 10-12noon, Salvation Army Hall, Booth Place, Eaton Bray
- Wednesdays Pilates, 7.15pm, Northall Village Hall, Lisa: 07799 893489
- Wednesdays Egyptian Dance Class, 7.30-8.45pm at Eaton Bray Village Hall. Contact: Soraya on 07976 964316 for more details
- Wednesdays Northall & District Age Concern Wednesday Club, 10am - 3pm, Northall Village Hall, Contact Anna on 07854 230243
- Wednesdays (term time) Caterpillars Baby and Toddler Group 10am to 11:30am, Grace Baptist Church, Moor End, Edlesborough, £1 per family unit, Frances King 01582 475896
- Wednesdays Pilates 6.45 & 7.45pm, Dagnall Village Hall, Andrea on 07855 138005 or andrea@naturalpilates.co.uk
- Wednesdays Art of Ju Jitsu martial arts class, Eaton Bray Village Hall, 7 -7.45pm ages 6-15yrs
- Thursdays Yoga, Northall Village Hall, 11.30am-1pm 01525 377542
- Thursdays Baby & Toddler Group, Salvation Army Hall, Booth Place, Eaton Bray, 9.30-11.30am
- Thursdays Jazzercise, 9.30-10.30am, Eaton Bray Village Hall, Angela Veryard, 01525 715208
- Thursdays KFPA Street dance classes 4+yrs 4pm, Edlesborough Memorial Hall, www.kfpa.co.uk
- Thursdays Tae Kwon-do, Dagnall Village Hall, 5.45-7.30pm 07813 755785
- Thursdays Clubbercise 7.30 - 8.30pm. Eaton Bray Hall - Gina Flitton 07846421756
- Thursdays Intermediate Boxercise, 7.30-8.30pm, Dagnall Village Hall, Josh Thompson 07456 574405 or jtptinfo@gmail.com
- Fridays Tap & Ballet Classes, JoAnn Latus School of Dance, 4-8pm, Eaton Bray Village Hall, 01582 620576
- Fridays Stay & Play toddler group, 'Musical Monkeys' at the Eaton Bray Village Hall, 10-11.30am, £4.50 for one adult and child, £1 for extra children/adults, 0-6 months free

Village Diary May 2017

Fridays	Keep Fit class, Edlesborough Memorial Hall 10 - 11am
Fridays (term time)	Kids Club 6:00pm to 7:00pm Grace Baptist Church, Moor End, Edlesborough (across from the post office) Frances King 01582 475896
Fridays (term time)	"Little Luvvies" baby ballet classes 10am-11.30am. Contact Emma Whittemore on 01525 376124
Saturdays	Jazzercise, 9.30-10.30am, Eaton Bray Village Hall, Angela Veryard, 01525 715208
Saturdays	KFPA Musical Theatre classes 4+yrs www.kfpa.co.uk, 10am, Edlesborough Memorial Hall
Saturdays	Bootcamp Fitness, 9-10am, Dagnall Recreation Ground, Josh Thompson 07456 574405 or jtpinfo@gmail.com
Sundays	Sunday Worship at 10:30am and 6pm Grace Baptist Church, Moor End, Edlesborough (across from the post office). Alister King 07572 395687

Monthly

1st Monday	Eaton Bray Parish Council Meeting, 7.30pm, The Coffee Tavern (except January-2nd Monday)
1st Monday	Eaton Bray W.I. Meeting, 7.30pm. Eaton Bray Methodist Church Hall. Contact Margaret Jones on 01525 220991
1st & 3rd Tuesday	Dunstable & District Orbit (social and charitable) Club meet at Dunstable Rugby Club at 8pm. For details contact 01525 222441 or 01582 755147
1st Saturday	St. Mary's Church, Eaton Bray Coffee Morning & Plant Sale, 10:30am - 12 noon
1st Sunday	St. Mary's Edlesborough Open Days, 2-5pm, May to September inclusive
2nd & 4th Tuesday	TOTS, St Mary's, Eaton Bray, 2pm
2nd Tuesday	Dunstable & District Local History Society meeting, 7.45pm, Methodist Church Hall, Dunstable (opposite Wilkinson)
2nd Tuesday	Edlesborough W.I. Meeting, 7.30 pm, Edlesborough Memorial Hall
2nd Wednesday	St.Mary's Ladies Guild, 2pm, St.Mary's, Eaton Bray
2nd Wednesday	Eaton Bray & Edlesborough Lions Club, 7.30pm, The Coffee Tavern
2nd Thursday	CAMEO Coffee, tea & chat, 10am-12noon, Edlesborough Methodist Church
2nd Saturday	Workshops Dynamic Yoga 9.30-11am £10 Eaton Bray Coffee Tavern, Keira 07936 693696
3rd Thursday	Edlesborough Parish Council Meeting, 7.30pm, Memorial Hall
3rd Sunday	Lunch club 11.30 to 2.00pm, Eaton Bray Village Hall, Chris Hewitt 222288
4th Tuesday	The Filling Station, 7:30pm, Bellows Mill, Diane 07815 895501, Email: threecounties@thefillingstation.org.uk
Last Saturday	Coffee Morning, 10:30-12 noon, Edlesborough Methodist Church
Last Sunday	Messy Church, 3-5pm, Salvation Army, Booth Place, Eaton Bray, 07932 057490

Other Regular Events

7th	Beds Area Narrow Gauge Model Railway Club Meeting, 11.30am-4.30pm, Eaton Bray Village Hall
12th	Leukaemia Research Coffee Morning, 2 Dunstable Road, Dagnall 10.30am. All welcome.
13th	Cafe Community, 11am-1pm, Eaton Bray Methodist Church
16th	Dagnall and Kensworth Friendship Club, Ploughmans lunch followed by the Ukulele Ladies entertainment at 1.30 pm in the village hall.

One Off/Annual/Irregular Events

1st	EDaN Beautification Team Car Boot Sale, 9am -12 noon, Edlesborough Green. Sellers 8:30am, £10 per car.
13th	St Mary's Ladies Guild Coffee Morning, 10-12, St. Mary's church
13th	Christian Aid Big Brekkie & Brunch, 11am-1pm, Eaton Bray Methodist Church
14th to 20th	Christian Aid Week
14th	Appledown Fun Dog Show, 11am
20th	Jonathan Veira, 7:30pm, St Mary's Eaton Bray, Tickets: £10 01525 222288

Village Info



EDaN Community Transport
Peter Williams: 01442 842506

Village Hall Bookings

To book your local village hall for an event please contact the following:

Northall: Lorna Cabbage Tel: 07857 318696 Email: northallvhbookings@gmail.com

Eaton Bray: Norman Lee Tel: 01525 222831

Email: bookings@ebvh.co.uk Website www.ebvh.co.uk

Dagnall: Elizabeth Coates Tel: 01442 842550

Edlesborough Memorial Hall: Penny Pataky, Tel: 01525 229358

Email: manager@edlesborough-pc.gov.uk

Police Contact Numbers...

making neighbourhoods safer together

General Assistance (Recommended Number): 101 Emergency: 999

Bedfordshire Police (Eaton Bray)

Leighton Buzzard Police Station/Kathryn Horgan: 01582 473411

Typetalk: 18001 01582 473418

Email: LPT.LeightonBuzzardLinslade&Rural@bedfordshire.pnn.police.uk

Thames Valley Police (Edlesborough, Dagnall & Northall)

PCSO Jackie Dodson Mobile: 07800 703 524

Email: NHPT@thamesvalley.pnn.police.uk

Defibrillator Locations

These units are registered with the Ambulance Services. To access them, please phone 999. You will be given the access code and the location of the unit will be confirmed. The defibrillator is easy and safe to use. The units can be found on the outside walls of the following locations:

Dagnall: Red Lion Public House

Eaton Bray: The Coffee Tavern

Edlesborough: Edlesborough Memorial Hall

Northall: The Swan Public House



Helpline: 07930987064

**Manned phone hours: 9am to 5pm,
Monday to Friday**

(An answering service is available for out-of-hours calls)

Call us if you want help with getting to the surgery/hospital, collecting prescriptions, minor errands, form-filling, letter-writing, small d-i-y jobs, walking your pet or other small needs.

Bus 73

Kindly note the 73 bus service will be withdrawn on 29 April. The only remaining bus service linking Eaton Bray with Leighton Buzzard is the 162/164 itself up for review in July.



Wednesday Club Age Concern Northall

We require a volunteer driver and a conductor for our mini bus on one Wednesday each month to transport our members to and from Northall hall. It will require 2 hours in the morning to collect and again 2 hours in the afternoon to return members home.

Full support training will be give for both positions, which are both important to the running of the club.

Interested... please call Peter Barrow on 01442 842364 or Ken Coates 01525 220868.



EATON BRAY PARISH COUNCIL



Please come and help to run your village
BECOME A PARISH COUNCILLOR

The Parish Council is nine members of the public

We come to each Parish Council Meeting in the Coffee Tavern on the 1st Monday of each month and spend on average around six-eight hours each month advising and helping to run our village. Being a Parish Councillor in Eaton Bray Parish gives you a real opportunity to make a difference to the community.



MAKE A DIFFERENCE

At present we have THREE vacancies – will YOU come *and* join us?

Please contact the Parish Clerk – contact details below.



You can also view our website for more details



Heidi Head, Parish Clerk

Email: clerk@ebpc.co.uk - Telephone: 01525 221464 - Website: www.ebpc.co.uk

Office Hours: Tuesday/Thursday/Friday 09:30-13:30hrs [messages can be left on answerphone]



Services at St Mary's Church

SUNDAYS : 8.00am HOLY COMMUNION
10.00am PARISH SUNG HOLY COMMUNION

On Third Sunday of each month:

10.00am – WORSHIP FOR EVERYONE a shorter, less formal service for families. (For anyone wishing to attend a service where Holy Communion is offered, there is a Family Communion at 10.30am at All Saints' Church, Dagnall, where visitors are assured of a warm welcome).

WEEK-DAYS:

Tuesday: 2.00pm TOTS (Tots on Tuesdays) (2nd & 4th Tuesdays)

Wednesday: 10.00am Holy Communion

EVERYONE WELCOME AT THESE SERVICES



All Saints' Church, Dagnall

Services in May 2017

Sun. 7th May	9.00 pm	Eucharist
	10.30 am	Morning Service
Sun. 14th May	10.30 am	Morning Service
Sun. 21st May	10.30 am	Family Communion
Sun. 28th May	10.30 am	Family Service
Sun. 4th June	9.00 pm	Eucharist
	10.30 am	Morning Service



Sunday School meets each Sunday at 10.30 am except when there is a Family Service.

ST MARY'S LADIES GUILD INVITE YOU TO A COFFEE MORNING

**SATURDAY 13TH MAY
10-12
ST MARY'S CHURCH**

**ADMISSION £1
WHICH INCLUDES
REFRESHMENTS
CAKES GIFTS
BRIC A BRAC
RAFFLE AND
REFRESHMENTS**



*St Mary's Church,
Edlesborough
will be opening for visitors
from 2pm to 5pm on the
first Sunday of each month
from May until September
inclusive*

Eaton Bray with Edlesborough Parish News

Church Warden & Pastoral Matters: Catherine Hayden (01525 220527)

Reader: Gordon Gray (01525 220136)

Website: www.stmaryseatonbray.org.uk

Facebook: St Mary's Eaton Bray

One of the remarkable things about Jesus was the stories he told – we call them parables. They are stories that have a deep meaning, designed to challenge people's thinking. Even more remarkable, most of Jesus' parables are highly relevant to today's circumstances. For example, last year I had to preach on the Sunday before the European Referendum when the Gospel reading for the day was the story of Gerasene swine. Like a number of ministers around the country I was able to demonstrate just how much Jesus' parable had in common with the arguments on either side of the referendum vote.

Today I want you to recall a different story; it's a parable that is only found in Matthew's gospel - Chapter 25: 31-45. When Jesus first told the story it well and truly shocked those who heard it and it is just as profound today. Some people know the story as 'The parable of the sheep and the goats', others as 'The final judgement'.

In the parable Jesus identifies two sets of people. To one set of people he said "I was hungry and you fed me, thirsty and you gave me a drink; I was a stranger and you received me in your homes, naked and you clothed me; I was sick and you took care of me, in prison and you visited me." The other set of people, Jesus said, did none of those things.

The parable reports confusion in both groups – 'When did we see you hungry, thirsty, a stranger, naked, sick, in prison?' they said. Obviously neither group could recall having seen Jesus in distress, but Jesus' startling retort was "I tell you, whenever you did (or didn't do) this for the least important person, you did it for me". Once again Jesus turns upside down the concept of 'neighbour' – not just the person who lives next door but any person, anywhere, and especially those who are the most vulnerable and most in need.

It is easy for us to turn a blind eye to the suffering of poor peoples around the world – much of which has been inflicted on them through the actions of governments and big business so that we in rich nations can continue to live the comfortable lifestyles to which we have become accustomed.

The church talks a lot about the hope of life after death, but many of the world's poorest peoples get little chance to experience life before death. Today, sixty five million people worldwide face the terrible choice of fleeing conflict and disaster or making dangerous journeys in search of safety, perhaps risking their children's lives at sea in a plastic dinghy.

Well, this month there is no excuse for turning our back on the world's poorest people, for the week from 14-20 May is Christian Aid Week. Christian Aid Week was set up 60 years ago to support refugees in Europe following the Second World War – today the world faces a similar international problem and once again there is an urgent need to help relieve suffering and build a world where everyone has a safe place to call home.

When someone knocks on your door and asks you to contribute to Christian Aid please don't ignore their request. How will you respond to Jesus' appeal on behalf of the world's neediest people?

✉ Gordon, Reader at St Mary's Eaton Bray



We believe in life before death!

We've been there – for refugees since 1945.

Then – Europe blitzed, war ravaged and with at least 25 million refugees. Theodor Davidovic, "It was **Christian Aid** who fed us and I will never forget it" - a refugee after World War two. Now a life long supporter and volunteer.

Now – Europe is well fed, peaceful and a success. But still everyone needs a safe place and there are many Theodors out there! **Christian Aid** was there for Theodor in 1945. Can you help us for the refugees of today?

Christian Aid is at work in over 60 countries. Your gift always goes directly to the people in need, not to governments.

Big Brekkie & Brunch

Welcome to the Big Brekkie & Brunch
Eaton Bray Methodist Church,
Saturday 13th May, from 11am to 1pm

Christian Aid Week

14 – 20th May



UNICORN WINDOWS LTD

“WHERE QUALITY & SERVICE ARE NOT A MYTH”

www.unicornwindows.co.uk

Tel: 01525 854272



Unit 3 Youngs Industrial Estate, Stanbridge Road, Leighton Buzzard

comput@mation

computer support & services

Computer Support for Business & Home

Problem Solving:

- Virus & Spyware Removal
- Internet & Email Assistance
- Fault Diagnostics
- Repairs & Upgrades
- Slow Running PC's

Sales:

- Desktops, Laptops & Tablets
- Printers & Peripherals
- Software

Services:

- PC, Mac & Linux Support
- Wired & Wireless Networks
- Data Recovery
- Install & Set-up
- Health Checks

On-site Visits:
Office Hours & Evenings
by appointment

For friendly advice call John Wallace: 07968 536068 or 01525 261381
Email: john@computamtion.co.uk
Web: www.computamtion.co.uk

Computamtion Services Ltd - Est.1999 with over 25 years experience
9a Lower Way, Great Brickhill, Buckinghamshire, MK17 9AG

Carpet & Upholstery Cleaning

Professional & Local

All work guaranteed - not happy, don't pay

Powerful equipment means drier much quicker than other methods

100% Guaranteed no chemicals left in carpet when dry therefore will not easily resoil & perfectly safe for children & pets

Recommendations account for 90% of my work

Absolutely no hard sell

Telephone Colin for a Free Quote

DEEP-CLEAN

01525 851 811

www.deep-cleaners.co.uk

Email: colin@deep-cleaners.co.uk

EDLESBOROUGH SURGERY

11 Cow Lane Edlesborough

Enquiries - 01525 221630 Appointments - 01525 220333

www.edlesboroughsurgery.co.uk

**Dr J R Bell, Dr Heather White, Dr Stephanie Johnston
Dr Kirsten Riemer, Dr Charlotte Fisher**

Friendly village Practice offering a wide range of health services including coils/implants, minor surgery, travel advice, in house blood tests, on-line appointments and repeat prescription ordering. Nurse Practitioners offering acute clinics with same day appointments. Also, Midwife, Health Visitors in attendance. Local District Nurse service.

Long established training Practice with a rotation of qualified doctors.

EDLESBOROUGH PHARMACY

01525 223181

Pharmacist – Mitul Patel

Friendly reliable professional service at the pharmacy and well established delivery service to the villages. Professional advice always available.

All doctors/dentists/veterinary and hospital prescriptions dispensed.

Herbal/Homeopathic products available. In addition – Disability Aids, e.g. wheelchairs, walking frames, incontinence aids, Ostomy products, Malaria prophylaxis, Erectile dysfunction, Salbutamol supply without prescription. Flu vaccination available.



For all your painting & decorating requirements
 Domestic and Commercial
 call Max for a free estimate with no obligation
maxbro@btinternet.com

D & E HINES

High-Class Butchers

Quality Beef, Pork & Lamb
 Grade A Poultry

BBQ & Sausage Speciality

Renowned for 'Bunkers Sausages'

Telephone: 01525 220413

98 High Street, Eaton Bray

30 Years Experience
 Domestic & Commercial Security



Burglar Alarms
Redcare Monitored Systems
Intercoms
CCTV
Access Systems
Locks



CERTIFICATE NO. NAC/G/2113

Quality Installations – Competitive Prices
 Insurance Approved Free Surveys

AAA SECURITY

01525 378222

Email: sales@aaasecurity.co.uk

www.aaasecurity.co.uk





Local family run business - Not a franchise

All chemicals used are Eco-friendly, non-toxic, non caustic and non allergenic
All work guaranteed and fully insured

All products are Child, Pet and Pregnant Safe

- Ovens & Hobs
- Extractor Hoods
- Microwave Ovens
- Agas
- Fridges
- Carpets
- Rugs
- Upholstery
- BBQs
- Freezers



☎ 01525 22 19 22 or 0800 122 3393

🌐 www.ecotechovenandcarpetcleaning.co.uk

@ info@ecotechovencleaning.co.uk

Dominic Woolcott

Painter & Decorator



- Internal & External
- Plastering & Coving
- Insurance Work
- 20 Years Experience
- Competitive Rates

**For a professional job call:
01525 229682 or 07747 042879**

P. DYER ELECTRICAL

For all your Electrical & Testing & Inspection needs

- Re-wires
- Testing & Inspection
- Security Systems/Lighting
- LED & Low Energy Lighting
- CCTV Systems
- PAT Testing
- Fuse Boards
- Fault Finding/Repairs

Fully insured, Part P registered, all work guaranteed.
Fast, friendly, reliable, local electrician. For a free,
no-obligation estimate, call Paul on:



Tel: 01525 222109
Mobile: 07850 682815



David John Harris
Green Fingers
(Established 1992)

All Fencing Work • All Gates • Paving • Patios
Driveways • Shingle • Hedge Setting and Cutting
Grass Cutting • Turfing Specialist • Exterior
Painting Service • Sheds Small Building Work
Trees & Shrubs Supplied

Tel/Fax: 01525 221745
Mobile: 07889 143713

Barry Cato
Motor Repairs
Est. 1981

Serviceing, repairs and MOT's arranged

Workshop at:
r/o Norfolk House Farm, Harling Road
Eaton Bray, Dunstable, Beds, LU6 1QY

Tel: 01525 221681 (workshop)
07836 650015 (mobile)

GYM & TONIC

WANT TO GET FIT, HAVE A HEALTHIER LIFESTYLE & IMPROVE THE WAY YOU LOOK & FEEL?

The following can be provided in our Gym in Edlesborough or in your home

* **A Health & Fitness Consultation** *
* **Personal Training** * **Massage** *

Ruth Webb Dip. PT & ST, Member of: Inst of Sports Therapists & Register of Nutritional Therapists

Tel:01525 223074 Mob:07812 163979

D NICHOLSON
PLUMBING REPAIRS
and **INSTALLATIONS**
NO JOB TOO SMALL

• Emergencies • Free Estimates
• No call out charges

Dave Nicholson

MOBILE: 07976 975604
HOME: 01525 872335

City & Guilds Qualified

For all your building needs look no further



BRIGGS

BUILDING & CARPENTRY SERVICES



Established 1981

For a professional, friendly service call:

(01525) 221767

(07970) 214439

Domestic & Commercial

Extensions

Alterations

Patios

Renovations

Kitchens

Decking

Conversions

Driveways

Garden Walls

Narrow access mini digger, skip loader
and dumper services available

All Work Guaranteed

Free Estimates



Flicks & Bangs

HAIR SALON

A warm, friendly salon offering a wide range of bespoke hair services for all the family. Feel free to pop in for a complimentary consultation.

www.flicksandbangs.com

Flicks & Bangs

66 High Street
Eaton Bray
Nr. Dunstable
Beds LU6 2DP

01525 221252



Opening Hours

Mon Closed
Tue 9 am - 5 pm
Wed 9 am - 5 pm
Thu 9 am - 8 pm
Fri 9 am - 7 pm
Sat 8 am - 4 pm
Sun Closed

Pinstripes **signs**
HAVE MOVED
 12 HARMILL IND EST
 GROVEBURY ROAD
 LEIGHTON BUZZARD
 BEDS LU7 4FF
COME AND VISIT US
 SIGNS-GRAPHICS-CLOTHING
 VANS-SHOPS-BANNERS-BUSINESS CARDS
 BOARDS-STICKERS-CANVAS PRINTS
 MAGNETIC CAR SIGNS-WINDOWS
01525 851080
07973 167779
www.pinstripesigns.co.uk
 Join us on Facebook - Pinstripes Signs Graphics Clothing

WASHING MACHINE REPAIRS
 ALSO
 DISHWASHERS, TUMBLE DRIERS,
 AND ELECTRIC COOKERS



Call
ANDERSON D.R.S.
01582 665764
www.andersondrs.co.uk
 SALES AND RENTALS AVAILABLE

Lee Hutt 
 Heating & Plumbing Services

Bathrooms
 DESIGN & INSTALLATION
TILING
HEATING
TAPS
Leaks
CALL OUTS
Free Estimates



 01525 222145  07971 559185

Patricia's Cuisine
 Catering For All Occasions

- Buffets, Dinners •
- Christenings, Weddings, Funerals •
- Promotions & Business Lunches •

For Enquiries & Menu
 Meadside Farm, 104 High Street,
 Eaton Bray, Bedfordshire, LU6 2DP
Telephone: 01525 222174



P.J.BRINKLOW
Electrical Contractor
01525 220469
07860 781330
43 Pebblemoor
Edlesborough

*“A wonderful
place to be!”*



Eaton Bray Academy



Tel: 01525 220468

Email: admin@eba.ec

www.eatonbrayacademy.co.uk

smartAUTOGROUP

ESTABLISHED LOCALLY FOR 14 YEARS

Fully equipped Car Bodyshop, Service Workshop
& MOT Bay

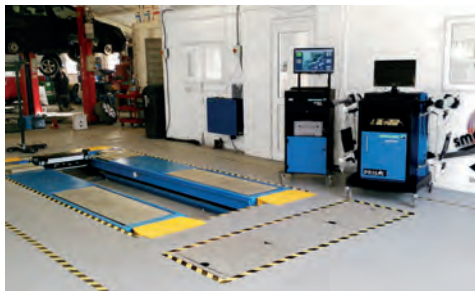

- New MOT Bay
- 4 Wheel Alignment & Tyre Fitting
- Specialists in Complete Classic Car Restoration
- Dealer Trained Technicians
- Ford, Vauxhall, VW, Audi
- Extensive Experience in Prestige Car Paintwork and Repair
- One-Stop-Shop for all your Servicing, Repairs, Bodywork & Maintenance
- Accident & Vandalism Damage
- All Insurance Work Undertaken - We can also cover your Excess and provide a Courtesy Vehicle (subject to T's & C's)
- Mobile Car Body Repairs – Fully Equipped Vans that come to your Home or Office.
- Alloy Wheels – Dents - Bumpers – Chips – Scratches - Scuffs
- Free Collection and Delivery, Loan Cars and Lifts when required

We pride ourselves on always being competitive for the right job.

**£10 OFF WITH
THIS ADVERT**



Call us on **01582 664772** or visit **www.smartautogroup.co.uk**

Units 17 & 18a, Icknield Way Farm, Tring Road, Eaton Bray, Dunstable LU6 2JX



Transport St Mary's Village 1st July 2017 Carnival 2017

Carnival is now only 2 months away. If you want to be involved now is the time to do it!

Carnival Queen 2017

This year's Carnival Queen, Princess and attendants were chosen by draw on Sunday 9th April.

Carnival Queen: Chloe Oastler

Carnival Princess: Isabella Lee

Attendants: Lucy Celine and Grace Dickson

Carnival Procession for ALL Families

Here is another reminder that the **FAMILY** category will be maintained in the carnival procession. Once again, decorate your car, van and/or trailer, classic car, go-kart, scooter, skate board or for that matter your tandem or yourself. This opens up the carnival procession to anyone who wants to "have a go and get involved". Good luck!

An Appeal to Local Businesses and Organisations

Once again this is an appeal to local businesses as well as schools, youth groups, and organisations to get involved in the Carnival and have your organisation promoted during this event. The ever increasing foot print of the Carnival, with visitors from Aylesbury, Milton Keynes, Dunstable, Luton and Hemel Hempstead, is an ideal vehicle for promoting your business. As an organising committee we can work with you to find the best means of advertising your businesses to the crowds who attend the Carnival if you give us a chance to do so. Here are a few ways that the Carnival could work for you:

- Advertising in the Carnival Programme – delivered to all the households in Dagnall, Eaton Bray, Edlesborough and Northall. Your adverts need to be submitted before the end of April!
- Advertising in the arena.
- Have a float in the Carnival procession.
- Have a stall at the Carnival.
- Donating a prize for the Grand Draw.
- Donating a prize for the Silent Auction.

All details of Carnival 2017 including how to book a stall, arrange advertising, offer prizes and much more can be found on the Carnival website:

www.stmarysvillagecarnival.com

Can You Donate A Prize or Your Time?

The Carnival Committee is always looking for people who can help in a variety of ways:

- Manning stalls
- Helping in the tea tent
- Driving a vehicle
- Acting as a marshal for the procession
- Supervising the car parking

- Picking up litter
- Baking cakes
- Tossing a sausage at the BBQ

There are other ways of supporting the Carnival by donating equipment, money or prizes for our Grand Draw, Silent Auction and Tombola. For those with green fingers perhaps you could take a few cuttings and donate to the successful plant stall.

As vital as these activities, is help with bringing equipment to and from the Green before and after the event. It's never too late to offer your help for this year. Whether you can spare an hour or all day to help we can find something for you to do and I can assure it's as much of a hoot spending an hour or two at a stall or meeting new people setting up the carnival as it is attending the event itself!

For any specific questions or if you would like to get involved with organisation of the carnival either by helping for a few hours on the day or providing assistance in the months before July contact Gordon Gray on 01525 220136 or through the carnival website above.



Eaton Bray Methodist Church

On the second Sunday in March Martin Wallis led our Cafe Worship, basing it on the passage in John 3, which states

that all Christians need to be 'born again..... of water and the Spirit'. We discussed this difficult concept and agreed that allowing the Holy Spirit to work freely in our hearts transforms and renews us completely. Visiting us on the third Sunday, John Enejo gave a stirring message urging us to love and value everybody and, like the woman at the well, introduce other people to Jesus. He brought some interesting visitors: The Rt Rev Michael Kekinde Stephen, an Archbishop in the Nigerian Methodist Church, and Helena Vilaca from the Methodist Church in Portugal. On the last Sunday of March we were glad to have Stephen Poxon who gave us a wide-ranging and inspiring sermon encouraging us, among other things, to avoid judging others, dealing instead with tact and understanding. April started with a lively service led by Ben Williams, a very welcome visitor to our pulpit. He asked us to consider whether people around us see Jesus in our daily behaviour. He challenged us to ensure

that our daily dealings are selfless and that we demonstrate unconditional acceptance of all people.

We have had a number of very busy, lively Saturday cafes in recent months and have been delighted to see new faces joining in.

Dates for your Diary:

SOCIAL AFTERNOON:

Weekly, starting on **Thursday May 4th 2017** 2.00pm – 4.00pm

Chat, meeting friends, games, refreshments. All Welcome. First meeting free, then £2 per session.

CAFE COMMUNITY 'Special Brunch' **Saturday 13th May 2017** 11.00am – 1.00pm

We will be delighted to see you if you come to join us and support 'Christian Aid'.

Eaton Bray Cricket Club 100 Club Winners April 2017

£25	Barry Meakins	No.57
£10	Sofie Alder	No.113

Eaton Bray Cricket Club is kindly sponsored by Meadow Marquees, Houghton Insurance & Giblin Property.

Edlesborough Parish Neighbourhood Plan

The Edlesborough Parish Neighbourhood Plan has now been submitted to AVDC. It can be viewed at www.aylesburyvaledc.gov.uk/edlesborough-neighbourhood-plan and on the parish website www.edlesborough-pc.gov.uk.

More information about this can also be found in a separate article in this edition of Focus.

Edlesborough Green Play Area & Roundabout

In March work commenced on the upgrading of the original Edlesborough Green play area surface, with the central fence being removed and the bark being replaced with safety matting & grass seed to match the later extension to the area.

It was anticipated that the older section of the play area would be closed for six - eight weeks due to health & safety reasons & to allow time for the new grass seed to germinate.

However due to children disregarding the signs and taped off play equipment the play area will now unfortunately remain closed for a longer period of time. Security fencing will also be erected at an additional expense to EPC.

Edlesborough Parish Council thanks you for your patience during this time.

EPC are pleased to announce the return of the refurbished children's roundabout. The roundabout broke in June 2016 and finally after much research Cllr Scott Mineikis successfully liaised with Luton Steels Ltd to refurbish the roundabout to its former glory. EPC are sure you will all agree that Luton Steels Ltd have done an excellent job on the refurbishment.



Hedges

EPC reminds parishioners to ensure that the planting around the boundaries of their

properties does not overhang the pavement or road way, obstruct drivers line of vision or cause a danger or inconvenience to others.

Edlesborough Memorial Hall Acoustics

The installation of acoustic panels in Edlesborough Memorial has now been completed. These panels will greatly improve the sound quality in the hall, reducing the reverberation immensely.



Unitary Proposals

All parishioners are invited to participate in a survey on the unitary council proposals. The survey can be accessed via the website www.ors.org.uk/web/index.php/survey/index/sid/871873/lang/en

New Thames Valley Police and Crime Plan 2017 - 2021

Anthony Stansfeld, the Police and Crime Commissioner for Thames Valley has recently published his new five year Police and Crime Plan which sets out the priorities for policing and other crime reduction organisations across the Thames Valley, including the response to regional and national threats.

The full plan can be found on the PCC website www.thamesvalley-pcc.gov.uk/police-and-crime-plan/

Streetlights

Please report failed streetlights in Edlesborough, Dagnall and Northall to the Clerk for repair.

When making a report please ensure you provide the Clerk with the information displayed on the lamp post.

Allotments

Edlesborough Parish Council currently has vacant allotments at the Cow Lane and Dagnall site. Anyone wishing to take on an allotment should contact the Clerk. Fees are £2 per pole and plots range in size from 10 – 20 poles.

Speedwatch

The EDaN Traffic Management team are looking for volunteers to help with their new Sentinel device. If you have an interest in slowing down traffic in the villages or are concerned about Road Safety, please contact Louise Turner on 01442 843123 or by email at louisefanthorpe@yahoo.co.uk



Edlesborough Parish Council Meetings

The next Edlesborough Parish Council Meetings will take place as follows:

Edlesborough Memorial Hall, Thursday 18th May 2017 This evening will include the AGM and will be followed by the Ordinary Parish Council Meeting.

All Saints Church, Dagnall, Thursday 15th June 2017

The meetings will commence at 7:30pm.

All Parishioners are welcome to attend all Ordinary Parish Council meetings and may ask questions, raise issues and give suggestions during the Open Forum before the formal start of the meeting. The full minutes of the Parish Council meetings are normally available to view on the website or from the Parish Clerk.

Edlesborough Parish Council Contact Information:

Clerk: Miss Penny Pataky *Office hours Mon – Fri 10.30am – 2.30pm (Excl. Wed)*

Email: clerk@edlesborough-pc.gov.uk 01525 229358 Website: www.edlesborough-pc.gov.uk

Facebook: www.facebook.com/EDANParishCouncil



Edlesborough Festival

16th-18th June



Get involved in this year's Flowerfest...

We are inviting budding or experienced flower arrangers to join us in a workshop, guided by Kate from Edlesborough Flowers. This year we are meeting at the church on the hill on Friday 16th June at 11.00 a.m.

This session is free of charge.

Our aim is to fill the church with the fragrance and beauty of our freshly arranged blooms, visually enhancing this magnificent building for visitors to enjoy for the entire festival weekend. You are welcome to take your arrangement home after the Festival, or leave to be sold. We will provide the mechanics and foliage. All we would ask you to bring are a few flowers from the garden, secateurs/scissors and your enthusiasm! **Free refreshments!**

Please contact chris@brooklyns.org.uk or call Chris Yates 0152522073



Also - catch up with 'Kimber's Kids'...

Children from Edlesborough School and Eaton Bray Academy will take to the stage on Friday 16th June to amaze us with their new talent – singing popular sea shanties – learned at school and 'polished' during a short workshop led by international stars of stage and screen, Kimber's Men. We are sure many in the audience will be joining in the chorus.... Don't miss the fun!

For the rest of Friday and Saturday's line-ups, see the website below.



Where Bucks meets Beds and Herts... a little taste of village 'live'

Come early to reserve your seat, have a drink (local ales, Pimms, a glass of wine – tea, coffee or a soft drink) and enjoy the spectacular view.



To find details of our ticketed events visit www.edlefest.site123.me or our Facebook page : Friends of the Church on the Hill, Edlesborough.

Whilst you are in and around the villages and beyond, look out for our EdleFest flyer ... (see page 25)

EdleFest 2017

St Mary the Virgin Church
Edlesborough
LU6 2EP
www.edlefest.site123.me

Friday June 16

Regina Whyatt
Mary Holland
Starlight Barking
Kimber's Men

Saturday June 17

Regina Whyatt
The Dicemen
Emily Noithip
Sarah Munro

Tickets: www.ticketsource.co.uk/event/179056
or locally from Janes of Edlesborough (cash or cheque)
email: edlefest@gmail.com or call: 07974 921923

Each Night - **Early Bird Ticket** £12 Adults/£10 Concessions
On the Door Ticket £14/£12 (subject to availability)

Doors open 6.30pm Music at 7.30pm

'Licensed Bar, Great Music, Stunning Location!'

A little taste of village live....
...the music festival
where Bucks meets Beds & Herts
June 16-17

Sarah Munro

"Real, raw talent!"

Jamie Callum



2017
EdleFest



EATON BRAY PARISH COUNCIL



HIGHLIGHTS OF THE MINUTES

A full/detailed copy of the minutes for Eaton Bray Parish Council can be found on our website.

A hard copy of the minutes can also be viewed on the Parish Council's notice board at The Coffee Tavern.

MEETING OF EATON BRAY PARISH COUNCIL

Held on Monday 6TH March 2017 from 7:30pm at the Coffee Tavern

ANNOUNCEMENT – IN MEMORANDUM

The Parish Council was very saddened to learn of the death of Councillor Richard Windmill. Richard joined Eaton Bray Parish Council in April 1996 and worked tirelessly for the Council during all these years. He was hugely liked and respected by all his colleagues on the Council and the residents for whom he was dedicated to serving. Our thoughts and condolences are with his family and friends. He will be greatly missed.



Central Bedfordshire Council (CBC) – Councillor Ken Janes

CBC Website: www.centralbedfordshire.gov.uk /CBC Email: customers@centralbedfordshire.gov.uk / CBC Customer Services: 0300 300 8302. Your CBC Council representative - Councillor Ken Janes: email kwjanes@hotmail.co.uk / 07767-496823

Bedfordshire Police

Your Local Policing Team: *Non-emergency call 101 / All emergencies 999*

Fouling of Roads/Pavements

Residents have reported problems with fouling of parish roads and pavements. The Council would like to remind residents that should they experience problem fouling (dogs, horses etc.) to report any issues to Environmental Services at CBC - link <http://www.centralbedfordshire.gov.uk/environment/landing.aspx>.

Felling/Trimming Trees on Parish Council Land

In line with procedures set out by Central Bedfordshire Council, it is the Parish Council's policy NOT to top, lop or fell otherwise healthy trees that would otherwise need no maintenance to alleviate problems such as the build of leaves, seeds, berries or other minor debris on a neighbouring property to... allow more light to a property, where the trees in question would not otherwise require any surgery, improve television or satellite reception, prevent roots entering already broken pipes. If a tree/hedge does not have birds nesting or if a tree does not have a tree preservation order, we can only work on it if there is a health and safety risk or the tree is diseased. However, residents are entitled under law to cut back to the boundary line any branches/hedging overhanging their property line.



Vacancies - Parish Councillors

There are three vacancies for Parish Councillors on Eaton Bray Parish Council.

Being a Parish Councillor in Eaton Bray Parish gives you a real opportunity to make a difference to the community. Interested? Please email the Parish Clerk (see contact details below) with a brief summary about you, your skills and why you would like to be a Parish Councillor.

Eaton Bray – Neighbourhood Plan

UPDATE: Please see the Neighbourhood Plan report printed in the FOCUS magazine.

Parish Council Meeting Dates: Held in The Coffee Tavern (1st floor)

* Monday 8th May 2017 from 7:00pm – Annual Parish Meeting

* Monday 8th May 2017 from 7:30pm – Annual Meeting of Eaton Bray Parish Council



Heidi Head, Parish Clerk & RFO

Email: clerk@ebpc.co.uk - Telephone/Fax: 01525 221464 - Website: www.ebpc.co.uk

Office Hours: Tuesday/Thursday/Friday 09:30-13:30hrs [messages can be left on answerphone]

Follow Eaton Bray Parish Council on Facebook and Twitter

Keep up to date with what is going on in the parish

town&country

in association with **FINE & COUNTRY**
fineandcountry.com™

Town & Country are delighted to announce the opening of their latest office in the village of Edlesborough, covering the local Villages including Eaton Bray, Northall, Totternhoe and Dagnall.

We are a local independent agency that has been successfully trading across Herts, Beds and Bucks for nearly 20 years. Our other offices are situated in Caddington, Markyate and Redbourn. We specialise in residential sales and lettings of all values in local rural communities.

For a personal service from an experienced team of staff who always go the extra mile, please contact our office for all your home moving needs. We look forward to working on your behalf in the near future.

Mark Bristow
Managing Director



Tel: 01525 222 333 | Email: edlesborough@towncountry.uk.net

ASPECT

YOUR LOCAL ELECTRICIAN
TOTTERNHOE
OVER 20 YEARS EXPERIENCE

ELECTRICAL

CONSUMER UNIT UPGRADES (FUSE BOARDS)
LIGHTING - INTERIOR, EXTERIOR & SECURITY
REWIRING
NEW INSTALLATIONS
TESTING & INSPECTION

ALL WORKS TO CURRENT WIRING & BUILDING REGULATIONS
PART P CERTIFICATED & FULLY INSURED



CALL STEVE ON
07976 283969 / 01582 665068
aspect@sparky.me



Edlesborough Flowers

Flowers, Gifts, Jewellery
& More...

2 High Street,
Edlesborough,
LU6 2HS
Tel: 01525 221920

Anne Johnson D.O. Registered Osteopath

6 Moor End,
Eaton Bray

01525 221958
07957 250682



R.J.O'CONNELL BUILDING SERVICES

EXTENSIONS, PATIOS,
DRIVEWAYS, ROOF REPAIRS
AND PROFESSIONAL
DECORATING SERVICE

TEL: 01296 681323
MOB: 07855 236726

Will Kimberley Garden Services 01442 255784

Phone for a free no obligation written estimate
wkgardenservices@btconnect.com

- High hedges a speciality
- Fences erected and repaired
- General garden tidy up's
- In fact any job in the garden!

EXCEEDING EXPECTATIONS IS JUST PART OF OUR SERVICE



If you're **selling**, **letting** or **buying** a home, make it happen with your local estate agent



01525 220605 • info@giblinproperty.co.uk
www.giblinproperty.co.uk

THE WORKTOP SPECIALIST

DELIVERING OUTSTANDING QUALITY & SERVICE FOR ALL YOUR WORKTOP & JOINERY NEEDS FOR OVER 50 YEARS

- FREE HOME MEASURING SERVICE
- CUTTING & EDGING SERVICE AVAILABLE
- VISIT OUR BRAND NEW SHOWROOM

Abbey Gate, Boscombe Road,
Dunstable, Bedfordshire, LU5 4FA

Tel: 01582 668 973 Fax: 01582 608 227
Email: sales@dunstablelaminates.co.uk
Web: www.dunstablelaminates.co.uk



@DLaminates



Dunstable Laminates



Misty Double Glazing?

Over 30 Years experience. FREE Quotes

Over 30 Years experience. FREE Quotes

**KEEP YOUR WINDOW FRAMES...
... WE JUST REPLACE THE GLASS!**

- UPVC • Aluminium • Or Wood

Because we replace just the glass the repair is a Fraction of the cost of a complete replacement window.

BEFORE



AFTER



mistydoublinglazing.co.uk

QUALITY GLAZING SERVICES

01525 876808

WE ALSO REPLACE BROKEN...

- Glass • Handles • Hinges & Locks
- AND REPAIR...Patio Doors & Conservatories!**



Café masala

Exquisite Indian Cuisine

We Cater for Office or Private Parties and don't forget to try our Sunday Buffet

10% Discount on all Takeaway Orders Over £12

Fully Licensed & Air Conditioned

Open Seven Days a Week

Hours: 12 Noon to 2.30pm & 6.00pm to 11.30pm

Tel: 01525 22 22 64

63 Bower Lane · Eaton Bray · Dunstable · Beds · LU6 1RB
email: taraque@hotmail.co.uk · www.cafemasala.com

alto window cleaning

For a professional service.....

- Window cleaning
- Conservatory cleaning
- Fascia & gutter cleaning

07876 594186

AARON FENCING

ALL TYPES OF DOMESTIC & COMMERCIAL
FENCING & DECKING WORK UNDERTAKEN

FREE ESTIMATES
FULLY QUALIFIED & INSURED
PERSONAL SERVICE AT COMPETITIVE PRICES

TEL: 01582 665779
MOBILE: 07798 927272

7 STATION ROAD, DUNSTABLE, LU5 4HS

Buy Direct From Our
Own Farm

Master Card

VISA

From Ivinghoe Turf

- Commercial & Domestic
- Small Orders Welcome
- Bark, Grass Seed & Fertiliser
- Laying Service
- Discount on Larger Orders
- Screened & Blended Topsoil
- All Year Availability
- Forklift Delivery Available



ROLAWN[®]
Approved Rolawn
Stockist

Family firm farming since 1949

ALL AREAS

Freephone :

0800 043 5061

www.ivinghoeturf.com

The Bungalow, Vicarage Farm, Ivinghoe, Leighton Buzzard

Established over 20 Years

Duncan Tomblin TREE SURGEON

Forestry Contractor • Tree Felling
Crown Reduction & Thinnings
Deadwooding • Hedge Cutting
Stump Grinding • Site Clearance
Private Agriculture Fencing Contractor
Chipper & Stump Grinding Hire
Digger Hire

FULL PUBLIC LIABILITY INSURANCE
FREE ESTIMATES

'The Best Choice For Your Tree'

TEL: (01525) 221946
MOBILE: (07802) 410728

12 Greenways, Eaton Bray, Beds

ARC Contract Services Ltd

- Painting & Decorating • Plastering
 - Wall & Floor Tiling • Door Hanging
 - Bathroom & Kitchen Installations
- 20 years experience

All work guaranteed and fully insured

Call Adrian : **01582 539179**

Mobile : **07789730580**



WESTROPE BROS.

LAWN MOWER SERVICES

ALL TYPES OF GARDEN MOWERS SERVICED

THE RYE, EATON BRAY

Tel: Eaton Bray 220587

Gas Boiler Servicing

Over 40 years experience

Have your boiler serviced by a **Gas Safe**
and **CORGI** registered engineer

Other services available:

Maintenance, repair and installation of all domestic gas appliances including LPG. Boiler installations, Landlord Safety Certificates and Power flushing.

Free Quotes, no call out fee, and free friendly advice on all of the above.

Edwards Gas & Heating Services

Eaton Bray



Tel 01525 220626

www.edwardsgasandheating.co.uk
stevethegas@orange.net



Vicky

The Dog Grooming Specialist
www.vickysdogcare.co.uk



With a reputation for offering an exceptional personal service



- Over 29 years of professional experience
- Trained at the London Academy of Professional Groomers to the highest City and Guilds standard
- Dorwest Veterinary Trained
- Member of the Pet Industry Federation
- Sympathetic and gentle handling of all dogs
- **FREE** Health check with every grooming session
- **No cages used! No cage dryers!**
- One to one personal attention.....loads of TLC

Where Dogs Come First!



Mobile: 07796 445416

Telephone: 01525 222775

Email: enquiries@vickysdogcare.co.uk



Committed to the highest standards of animal welfare and customer care

Desktop Publishing

Magazine, Book, Brochure, Leaflet, Presentation, Advert
Design & Layout

PC Support and Guidance

PC Repairs

Home & Office Network Guidance & Setup

Digitising

Scanning of Photos & Documents, Slides, Videos, Archiving
Photo Repairs

Data Integration & Manipulation

Sharing data between applications

Automation of applications i.e. Excel Macros
Databases, Templates, Record Maintenance

01525 229695 (Edlesborough)

Email: enquiries@morenassociates.co.uk

www.morenassociates.co.uk

Absolutely Plastered

DOMESTIC/COMMERCIAL,
CLEAN AND RELIABLE SERVICE,
FREE ESTIMATES, FRIENDLY ADVICE



- * Plastering & Coving
- * Floor Screeding
- * Pebbledashing & Rendering
- * Dry Lining
- * Cornices & Mouldings
- * Insurance Work Undertaken

CALL NICK CONWAY ON

Mobile: 07751 830716

Tel: 01296 688981

6 Cotes Way, Wing, LU7 0RB



HCPC Registered

Practice in Luton

Surgery open 6 days

www.johnstonsltd.co.uk

Ms Johnston

PODIATRIST - CHIROPODIST

For home visits phone

07981 749038

Stuart Ball
Ceramic Tiler
Specialist
at all aspects of
Wall & Floor Tiling
Over 33 yrs Experience
01525 229381



Stephen D. Janes

(Established in 1982)

**CARPENTRY, JOINERY
KITCHENS FITTED
PROPERTY MAINTENANCE
TELEPHONE: 01525 220649**

G & J Groundwork & Landscapes

Driveways & patios
Free estimates

07949 118011
01582 477568

Garry Tearle



Neil Hodson Associates

*BUILDING DESIGN
STRUCTURAL ENGINEERING*

**PROFESSIONAL BUILDING DESIGN,
ADVISORY AND DRAWING SERVICES**

From plans for domestic extensions
to multi-storey offices, commercial
buildings and factories.

Structural surveys, site surveying,
advice on building defects and
Feasibility Studies

Planning Applications and Building
Regulation Consents obtained.

**24 HIGH ST TRING
Tel 01442 890894 OR
Edlesborough 222462**

J Able bathrooms

DESIGN

Free CAD design of your bathroom. This will give you a photo realistic finished plan of your design.

SUPPLY

Come and browse our display suites. This will help you decide on the perfect bathroom for your needs.

INSTALLATION

Our installations are of the highest standards!
We take pride in making you delighted with the finished result.

We have suites in a wide range of styles to suite your budget.
Ring to make an evening appointment at the showroom
or a home visit at your convenience.

T: 01525 220043 M: 07891 449077

3 Summerleys, Edlesborough, Buckinghamshire, LU6 2HR
W: www.jablebathrooms.co.uk E: ableplumbing@hotmail.co.uk



**EDESBOURGH
TENNIS CLUB**

Website by Jupiterwill

www.etctennis.org

Play tennis Have fun Socialise Feel good Join our club

Join via the website, or call Iona McLean-Hall on 01525 220562 for details

We're doing it again!

Marsworth Steam & Classic Vehicle Rally is to be held on Sunday 18th June 2017 at Startop Farm, Marsworth HP23 4LL. 11am-5pm

And this years show promises to be bigger and better than ever!

A great day out for all the family. See historic steam engines, vintage tractors, classic cars, motorbikes and trucks at this fun day out – arena entertainment, stalls, sideshows and refreshments, live music, beer tent with local real ales and Pimms, tea and home-made cakes, ice creams, fish and chips, children's entertainment, bouncy castle and fairground, steam engine rides for children (of all ages) and much more.

Tickets: Adults £5.00, children £2.00 (All proceeds go to local fundraising and charities).

Treat dad to a fun day out on Fathers Day!

For more information visit: www.MarsworthSteamRally.co.uk

Appledown's Rescue Dog of the Month

This gorgeous guy is Galen Erso, a lurcher who was born in 2015. He is a very sweet-natured and affectionate boy, who would love a sofa to curl up on and lots of cuddles! Galen has excellent manners on the lead. He would probably live with a female dog pending introductions, but not a cat or other small furries. Due to his breed he may need lead walking only.

If you can offer Galen or any of our other dogs a loving and secure home, please call in at the kennels any day between 10 a.m. and 4 p.m. or phone us for more details. Please note that there are restrictions on rehoming dogs to families with children under seven years of age. Full details of the rehoming process can be found on our website, or please contact the kennels.

Appledown Rescue and Rehoming Kennels Harling Road, Eaton Bray LU6 1QY

Call 01525 220383 or e-mail: appledown.kennels@btinternet.com

Website: www.appledownrescue.co.uk **Follow us on Facebook & Twitter!**



ILLUSTRIA

Kennels & Kathotel

Offering your pet a fully licensed Dog and Cat boarding service.

Purpose built Dog kennels

Individual Cat chalets with outdoor exercise runs

All in pleasant country surroundings

01582 ~ 665343



ILLUSTRIA
Springfield Road
Wellhead
NR Dunstable Beds
LU6 2JT



Proprietors

Mick, Denise and Michele Garrod



Live a healthy & active life

Free 10 minute advice chats with our Chartered Physiotherapists & HCPC Registered Podiatrists

PHYSIOTHERAPY
PODIATRY &
CHIROPODY
PILATES
ACUPUNCTURE
SPORTS INJURIES
MASSAGE
WOMEN'S HEALTH
& PREGNANCY
CARE

St. Judes
physiotherapy, health and well being

01525
377751 
enquiries@stjudesclinic.com
www.stjudesclinic.com

N.D.S.

General Building & Plumbing (25 years experience)

- Roofing; Installer of UPVC guttering, soffits & fascia boards
- Kitchens & Bathrooms fitted
- Property Maintenance
- Fencing • Patios & Block Paving
- Gazebos • Garden Structures

Tel: 01525 221470

Mobile: 07946 626564

FREE ESTIMATES

...

**ALL WORK CONSIDERED
NO JOB TOO SMALL**

For a top quality
decorating job call

Marc Flack

01525 223166

Trading locally for 10 years
References are available



TIME TO MOVE?

**Don't be alarmed,
we're here to help!**

Established in 1999

e: info@plummproperty.co.uk

Five Good Reasons to use **Plumm Property**

Pprivate Offices - direct savings to you on fees

Local Knowledge - from our highly experienced team

Unrestrictive contracts - no lengthy tie-in periods

Marketing to outside area - attracting London buyers

Managing all your needs with a 1st class professional service

From Offer through to Completion of Sale



01296 660230

www.plummproperty.co.uk



Edlesborough Parish Neighbourhood Plan Update

Edlesborough Parish Council began the process of developing the plan in 2015 and a lot of time and hard work has been put into communicating with parishioners at every step of the way. We established a Core Team from the Council, a Steering Group including parishioners and Village Teams of parishioners to work on the content of the plan. As previously required we published our Pre-Submission Plan for consultation in December with a closing date of January 27th. The responses received were reviewed and modifications made to the plan where appropriate. We are now at the next formal stage of getting the plan approved. Our 'Final' Submission Plan was sent to AVDC on 6th April 2017 who posted the following message on their website.

'As the Local Planning Authority, we are now required to undertake a publication period to provide an opportunity for all parties to comment on the submitted proposals before the plan goes ahead to Examination. The consultation will commence on Thursday 06 April 2017 and run for a 6 week period, closing at 5pm on 18th May 2017.'

At the end of this consultation phase all comments received will be reviewed by the examiner.

Edlesborough Parish Council encourages everyone to submit their comments to AVDC whether or not you agree with the Plan. Don't just assume that because you don't have any objections that you don't need to comment. If the Examining Inspector only receives objections to the Submission Plan, he/she may assume that it has little, if any, community support and will be more likely to reject it and consequently it may never reach the referendum stage.

If you support the Plan and want it to succeed please send in your message of support. Previous messages of support you have sent cannot be carried forward to this stage of the process (government rules!) Please note that this time your comments need to be sent to AVDC and not the Parish Council. The appropriate comments form can be downloaded from the AVDC website. Full details are contained on the AVDC website:

<https://www.aylesburyvaldc.gov.uk/edlesborough-neighbourhood-plan>

Details are also accessible via the Edlesborough Parish Council website:

<https://www.edlesborough-pc.gov.uk>

✉ Alan Williams - Chairman
Edlesborough Parish Council

Magic Dave for Macmillan with the **Leighton Buzzard Children's Theatre**

Local favourite Magic Dave, the award winning children's entertainer, will be returning to provide an afternoon of magic and music ably supported by the talented Leighton Buzzard Children's Theatre. This performance is in aid of Macmillan Cancer Support. The show starts at 2.30 p.m. on 20th May. Tickets: £6 adult £3 child £15 family (2+2). Booking via the Leighton Buzzard Library Theatre Box Office or website

All proceeds will go to support the work of the charity.



**WE ARE
MACMILLAN.
CANCER SUPPORT**

An Evening of Easy Listening Music featuring the duo **Aspect and Woburn Jazz**

These two versatile local acts have come together in aid of Macmillan Cancer Support. This promises to be a fabulous evening with the vocal and instrumental talents of Michelle Bull and Dave Kirkpatrick who cover a wide range of material, coupled with the versatility of Woburn Jazz who play a variety of Big Band, Jazz, Swing, Blues and Funk. The show on 20th May starts at 7.30 pm.

All proceeds to Macmillan Cancer Support.

Tickets £9 Concessions £8.

Booking via the Leighton Buzzard Library Theatre Box Office or website.

**WE ARE
MACMILLAN.
CANCER SUPPORT**



THE FILLING STATION

A relaxed, informal way of expressing the Christian faith. Using mid-week monthly meetings the Filling Station has a particular focus on rural communities and we find that the local church is strengthened and helped in many ways. We provide refreshments, authentic worship from guest worship leaders, keynote speakers and a relaxed social atmosphere. Everyone is welcome. Do come and bring your friends.

3 Counties Filling Station

Bellows Mill, Eaton Bray, Dunstable, Beds. LU6 1QZ

4th Tuesday of the month from 7.30 p.m. - 9.30 p.m.

Refreshments served from 7.15 p.m.

(no meetings in August or December)

Speakers:

23rd May: David McDougall, Rector of St Mary's, Bletchley

27th June: Michael Marcel

25th July: Worship and Testimony evening with Marc James

For full information about these and all future speakers please visit

www.thefillingstation.org.uk and select Bedfordshire 3 Counties or

email: threecounties@thefillingstation.org.uk

www.thefillingstation.org.uk

Alternatively contact Diane 07815 895501

First Filling Station in Cape Town. Posted March 22, 2017. The first Filling Station to operate in Cape Town, South Africa, opens it's doors today.



**THE
FILLING
STATION**

Come for Coffee at St Mary's

For a warm welcome and
a cheering cuppa
each month in
St Mary's Church
Eaton Bray
10.30am - midday

Next Coffee Mornings:

Saturday 6th May (with plant sale)

Saturday 3rd June



Looking to visit Southern Africa...

For help with creating the best itinerary for you please call or email us

- We work with specialist companies to tailor-make the holiday to your requirements
- Friendly, honest advice from an independent travel agency
- Extensive experience to arrange every detail
- Using fully bonded tour operators
- No booking fees



Travel Impressions

01442 890265

enquiries@travelimpressions.co.uk
www.travelimpressions.co.uk

Suite 4, George House, 64 High Street, Tring, Herts. HP23 4AF

ADRIENNE'S PRIVATE HIRE

Call for a **FREE** quotation
Book early to avoid disappointment
Very competitive prices

Airport Transfers
& Private Hire

07980 039715

*Our executive Cars, 6 seater Minibuses and
lady driver are all available*



CHARLES HILL

GARDEN SERVICES LTD

DESIGN | BUILD | MAINTAIN

LANDSCAPE CONTRACTORS

NCH Horticulture

City & Guilds Garden Design

A professional company working
with all your garden requirements
from design to complete landscape.

01525 242065

07773723236

www.charleshillgardenservices.co.uk
www.allyearroundbbq.co.uk

GRASS ROOTS GARDEN MAINTENANCE

TREE SURGERY, HEDGE PRUNING,
SELECTION SUPPLY AND PLANTING OF
TREES, SHRUBS AND HEDGES.
REGULAR MAINTENANCE/ONE-OFF JOBS
(Fully Insured)

Brian McMahon NCH (Arb)

01525 221960

14th Eaton Bray Village Hall

Beer and Cider Festival

Friday 9th June/Saturday 10th June



30 Real Ales + 2 ciders and 2 perrys

Soft drinks, lager and wine available

Hot food/BBQ available All day

Live entertainment: Friday night - Jerome Chance

Saturday afternoon, 2.30pm, Family Magic Show

5pm The Dicemen

Saturday evening - Tony O'Malley

Fri - mid-day till 11pm, Saturday mid-day till 11pm

Entrance £3 by raffle ticket

Free to CAMRA members with card proof



EDaN BEAUTIFICATION TEAM



SELLERS: from 8.30 am
£10 PER CAR

Access from Pebblemoor
LU6 2HZ – under barrier
2 met. height restriction
No trucks or large vans!

NO NEED TO BOOK

Queries? Tel/email Chris:
01525 220739/07474446396
chris@brooklyns.org.uk

PLEASE CONTACT IF BAD WEATHER !



BUYERS: 9.00 am -12.00

**FREE CAR PARKING ON THE
GREEN FROM PEBBLEMOOR**

We'll be serving up delicious
refreshments from the BBQ

... Great bacon butties, hot
dogs, muffins & pastries, also
hot & cold drinks etc...

**Don't miss the bargains on
the green this bank holiday!**

MONDAY : 1st MAY EDLESBOROUGH VILLAGE GREEN



Appledown Rescue and Rehoming Kennels

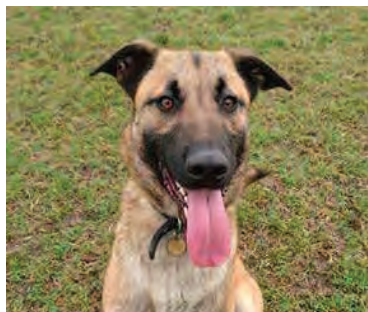

FUN DOG SHOW!

Sunday 14th May

Come along to
Appledown for a great
family day out!

12 classes plus Best in Show

Tea tent, Barbecue & Stalls!

Show opens at 11 a.m. Classes commence 12 noon.

Judge: Lynne Davies. Entries on the day.

Appledown Rescue & Rehoming Kennels, Harling Road,
Eaton Bray, Beds LU6 1QY. 01525 220383 (Registered Charity Number 1116848)



EATON BRAY PARISH COUNCIL

Neighbourhood Development Plan



So far in the Neighbourhood Plan Steering Group we have been looking at the positive features of Eaton Bray, our historic buildings, beautiful landscape, wonderful biodiversity and heritage. Government legislation through the Localism Act gives us Neighbourhood Planning and directs us to make provision for new housing. A year ago CBC advised the Steering Group that we should make provision for 150 new dwellings. However the UK has changed, we are now post Brexit, Trump and perhaps more importantly the Housing White Paper was published.

This month we decided to question the direction that we are expected to take with the following message to CBC.

To CBC,

The EBNP Steering Group have reached a point where we need some clarification to assist us before we hold a public consultation, and bearing in mind the Housing White Paper has been issued where the Government is clearly supporting / maintaining the Green Belt.

Could you please answer the following questions which we would expect to be raised at a public consultation?

Have you completed your Housing Needs Assessment including the area around Eaton Bray?

Have you completed your Green Belt review?

Please advise the very exceptional circumstances for releasing land from the GB in and around Eaton Bray.

What is your expectation for future growth in Eaton Bray and the basis for your calculations?

Are there any sites around Eaton Bray where CBC have an interest and would consider development?

Keep your eyes on the Parish Council web site and Facebook page for more information. If you feel you can offer any support please come along to our meetings. However support doesn't need to be, attending monthly meetings, perhaps you have the time to help with data collection/research.

Contact the Parish Clerk at www.ebpc.co.uk - **please feel free to attend the next Steering Group meeting.**

Meetings are planned for the last Monday of the month at 19.30hrs at the Coffee Tavern, Eaton Bray.



Heidi Head, Parish Clerk & RFO

Email: clerk@ebpc.co.uk - Telephone/Fax: 01525 221464 - Website: www.ebpc.co.uk
Office Hours: Tuesday/Thursday/Friday 09:30-13:30hrs [messages can be left on answerphone]

Follow Eaton Bray Parish Council on Facebook and Twitter

Keep up to date with what is going on in the parish

Churches Together would like to invite you to
an evening with International Singer/Comedian/Raconteur

Jonathan Veira

at St Mary's Church Eaton Bray
on Saturday 20th May 2017 at 7.30pm

The evening will include light refreshments
and a retiring collection for Christian Aid

Please contact Chriss Hewitt on 01525 222288 or 07983153214
for tickets, priced at £10.00 each.

For further details, see posters which will be displayed around the
villages in April.

Catch a glimpse of JV at www.jonathanveira.com
or <http://www.youtube.com/watch>



**OPEN GARDENS
FESTIVAL
23 July 2017
Wanted - Gardens**

In Eaton Bray, Edlesborough or Northall
Would you be willing to open your garden for the day to
help raise money for charity?
If so, or you would like more information, please contact
Kay Griffiths on 222849 or Gordon Gray on 220136.

MARSWORTH

STEAM & CLASSIC

Vehicle Rally

Historic Steam Engines, Agricultural, Classic Cars, Bikes and Trucks

Sunday **18th** 2017 **June** 11am-5pm

Treat dad to a fun day out on Father's Day!



Family Entertainment, Rides and Attractions

Stalls galore!
Charity fundraising
Arena entertainment
Live music
Crafts
Working models

Face painting
Tring Fire Engine*
Steam Engine rides
Bouncy castle and slide
Kiddies fairground fun
and much more!

Ice Cream
Popcorn
Candy Floss
Fish & Chips
Teas, Snacks and
Homemade Treats
Beer tent
Local Real Ales

*Subject to duty commitments

Startop Farm
Marsworth HP23 4LL

Adults £5.00
Children £2.00

B489 Ivinghoe to Aston Clinton Road

All proceeds go to local fundraising and charities

www.MarsworthSteamRally.co.uk

**The Pepper Foundation
Children's Hospice at Home**

Roaring 20'S GIN & JAZZ NIGHT

**Thursday 8th June
7.30 pm at The Gatsby, Berkhamsted**

**GIN COCKTAILS
CHARLSTON DEMO
DANCING
LIVE JAZZ BAND
Themed Hot & Cold Buffet
Raffle**

**Supported by Puddingstone Distillery, Tring
home of Campfire gin**

1920's Dress optional

**TICKETS £35.00 from www.pepper.org.uk
or call 01442 507324**

Event organised by Pepper Events Limited. Reg No. 03410826
All profits donated to The Pepper Foundation Charity No. 1056823

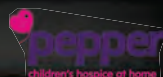

LOCAL HERALDRY

BY JOHN HOCKEY

In this series, we take a look around local villages to find interesting and unusual heraldry.

A FLAMSTEAD HATCHMENT

In the wonderful church of St Leonard's in Flamstead there is much to delight the eye. Among the many treasures are seven *hatchments*, diamond shaped boards which adorn the walls and are a remnant from the funerals of well-to-do families in the area. These were hung outside the house of the deceased and then transferred to the church at a later date. The word hatchment is a corruption of the word achievement and on each board would be the relevant coat of arms, complete with supporters if any, helm, crest, motto etc., in fact all the trappings 'achieved' during their lifetime.

By looking at the background colour, one can tell who has died in a marriage, white for still living and black for death. If, as here, the background is all black, then both partners are now deceased.

This hatchment is to Sir John Saunders-Sebright, 7th Baronet who passed away in 1846. His wife Harriet pre-deceased him by twenty years.

Looking at the main shield, the top left quarter refers (as always) to the family whose arms these relate to, in this case Sebright. Additionally we know this man was a baronet as there is a small white shield charged with the 'red hand of Ulster' this being the accepted sign for a baronet, an hereditary honour brought in by James I in 1611. The rest of the main shield is quartered with other families that married the Sebrights. In the bottom right quarter are the arms of the Saunders family, which depict elephants, their trunks seemingly waving in some mediaeval breeze! The other quarters refer to the Ramsey and Ashe families.

One other point of interest is the small shield in the centre of the main arms. This is known



as '*an escutcheon of pretence*' and shows the arms of Sir John Saunders' wife, Harriet Crofts. The description or blazon is 'Or three bulls heads couped Sable' i.e. on a gold background there are three black bulls heads, cut off cleanly. It is so positioned because she was an heiress in her own right and in time any sons would be allowed to quarter her arms with those already on the shield.

Next month: Hatching

St Leonard's Church, Flamstead's Hatchment



PROTECT YOUR HOME, BUSINESS AND BELONGINGS.



MJ Security is a local family-owned business with over 30 years experience offering the latest technologies in home and business security at competitive prices.

Specialist in:

- Intruder Alarms
- CCTV
- Access Control
- Maintenance
- And more ...



Call us today on **01582 665022** for a FREE survey.
Visit our website **www.mjsecurity.co.uk**

Don't wait until it's too late ...
MJ Security - for prevention, protection and peace of mind.



Some comments from our December 2015 Ofsted report:

Children learn good manners and know how to treat each other with respect.

Staff are consistently kind and caring and this supports children to develop confidence and resilience.

Teaching is consistently good and children's safety is given the highest priority.

We are a committee run playgroup operating five mornings a week 9:15 – 12:15 for children aged 2 to school age.

**If you would like to find out if your child would be happy here, please phone our Playgroup Leader, Ann Tobin on 07816 358 342.
www.dagnallunderfives.co.uk**

All Stars Cricket!



With the support of the England Cricket Board, All Stars Cricket is coming to Edlesborough!

Every Sunday morning from 28th May, the cricket club will be running fun sessions for 5 to 8 year-old boys and girls to introduce them to the national summer game. Don't expect anything too technical though - this is all about hitting the ball, throwing it, catching it and chasing it. But before anyone realises, they'll be able to play cricket!

Read more about it, and register if you want to join in, at www.ecb.co.uk/play/all-stars, and join the fun!

NORTHALL VILLAGE HALL needs more willing hands!

People to help with occasional projects such as decorating, tidying the grounds and one-off projects as and when they occur.

It's fun and rewarding when a band of volunteers come together to pool resources - we know as we've been doing it for many years! We are now reaching out for more people to volunteer alongside us. A little of your time once in a while will help keep the Hall - a Village Asset - open and running effectively for all of Northall to enjoy. If you can offer any kind of help please do get in touch; we'd love to hear from you.

Email us at: northallevents@hotmail.com
or contact [Kevin Cabbage on 01525 220361](tel:01525220361)

*Northall Village Hall
Management Committee*

fitness 4fun



Get those muscles working! Tone and strengthen arms, legs, bums and tums - you'll look and feel great.

Why not give it a go? Only £5 per week for one hour of fun fitness. Pay-as-you-go, come when you can.

Come along and join our friendly group.

Everyone welcome.

No need to book - just show up.

What: Fitness4Fun with Kay

Where: Edlesborough Memorial Hall

When: Every Friday, 10:00-11:00 am

Make your house a home with
blinds and awnings from

**VANSAR
BLINDS** 

www.vansarblinds.co.uk

Find us on Facebook



- Free No Obligation Measuring And Quotations
- All Blinds Made To Measure
- Choose In The Comfort Of Your Own Home Or Workplace
- Family Run Business
- Large Range Of Quality, Affordable Fabrics And Colours To Choose From

01525 220477 or 01582 699565 sales@vansarblinds.co.uk



David Brown Window Cleaning

Quality Reliable Service.

Regular, Occasional or
Single Visits.

Friendly Free Estimates.

Facias, Guttering & Conservatories.
External Cleaning & Maintenance.

Fully Insured.

Phone 01582 472113
Mobile 07534 837073

McTimoney CHIROPRACTIC



Margie Craib BSc BHSI DC AMC MMCA
Human and Animal Treatments

Ashridge Farm, Ringshall, Berkhamsted, Herts HP4 1ND
Telephone: (01442) 842729

General Chiropractic Council Registration No. 293

Spinney Landscapes & Gardening Services

All Aspects of Grounds Maintenance

Weed Control • Driveways & Patios

Lawn Care & Scarifying • Fencing

Turfing • Tree Work

Snow Cleaning & Gritting

Tel: 01525 839622 Mob: 07876 500292

Email: spinneylandscapes@gmail.com

www.spinneylandscapes.com



Dagnall Church of England School

Courage
Friendship
Respect

Love Values
Koinonia
Responsibility

Dagnall School is a friendly, nurturing and fully-inclusive learning community, situated at the foot of the Chiltern Hills. We offer a unique, family feel where children benefit from small class sizes and personalised learning delivered by highly-skilled teachers.

We provide a secure and creative environment where children feel safe to take risks, to challenge themselves and to develop their love of learning as individuals.



Curiosity Creativity Community

Spaces available, to arrange a viewing please call Dagnall school:

01442 842473

or visit: www.dagnall.bucks.sch.uk

email: office@dagnall.bucks.sch.uk





GENERALMECHANICALSERVICESLTD
 VEHICLE SERVICING AND REPAIRS



**MOTs • MOT REPAIRS • SERVICING
 DIAGNOSTICS • TRACKING • AIR CONDITIONING
 TYRES • CAMBELTS • COLLECTION & DELIVERY
 WELDING & FABRICATION • BATTERIES**

All vehicles - all mechanical work!

1 HONEYWICK LANE, EATON BRAY, LU6 2BJ
 reception@general-mechanical-services.co.uk
 www.general-mechanical-services.co.uk



01525 222876



Centre of valid for motorists



HEIRLOOM

Café · Edlesborough

An artisan coffee shop showcasing exceptional coffees from our own coffee roastery. A seasonal menu of breakfasts, brunches, lunches & early dinners.

www.heirloom.cafe · info@heirloom.cafe

M . P . S

Maintenance & Property Services

- KITCHENS AND BATHROOMS
- PAINTING AND DECORATING
- PROPERTY RENOVATIONS
- PLASTERBOARDING
- FENCING

FREE ESTIMATES
 NO CALL OUT CHARGE
 NO JOB TO SMALL
 LOCAL

Contact:- Julian

07958 306301

E-mail – mps@mustoe.co.uk
www.mustoe.co.uk

Leighton Aerials

Established 1970

For all your aerial and satellite needs call Colin on

01525 374742



Edlesborough School & Pre-School



Pupils' behaviour is outstanding...

The environment for learning is exciting and stimulating...

A real strength of the school is pupils' attitude to their learning .

Ofsted 2013

For more information about our School, Pre-School and Before and After School facilities, visit our website at www.edlesborough.bucks.sch.uk

Please contact the school on 01525 220431 to arrange a visit.

S M Reilly & Son Ltd

General Builders & Contractors



Turning Your House into
a Home Since 1987

All aspects of the building trade undertaken

- *Extensions*Hard Landscaping*
- *Windows, Doors & Conservatories*
- *Fitting of Aluminium Bi-fold Doors*
- *Kitchen & Bathrooms*Drives*
- *Loft Conversions*

01525 221740 07970 637511



JAMES FALCON-CROSS

LANDSCAPING AND OUTDOOR LIVING DESIGN

ALL ASPECTS OF LANDSCAPING
UNDERTAKEN INCLUDING
FENCING, TURFING AND PATIOS
TIMBER STRUCTURES
DESIGNED AND BUILT

VEGETABLE AND HERB GARDENS

01442 843258 / 07769 901325

ONECROSSFALCON@GMAIL.COM

eww

E W Wallace & Co
Chartered Accountants
Tax Consultants
Business Advisors

Small business specialists serving
Beds, Bucks & Herts

- Annual accounts
- Tax returns
- Self-employed
- Limited companies
- Small business specialist
- Sage Accounts expertise
- Prompt, personal service
- Value-for-money fees
- Free initial consultation

01525 220826

www.ewwallace.co.uk



Parties Wedding Receptions Stage Productions

Fitness Classes Business Meetings Beer Festivals

Film Shows Club Meetings Keep Fit Quiz Nights

Eaton Bray Village Hall

Capacity for 220 People Parking for 70 Cars Meeting Room Countryside Views

Bar Facilities Kitchen Facilities Full AV Facilities Baby Changing Wheelchair Access



For bookings or enquiries call: 07975 797 202

email: bookings@ebvh.co.uk

www.ebvh.co.uk



WAGGING

wonderful dog grooming

Here to take care of your mucky pup!

Your local dog grooming service in Eaton Bray

1-2-1 care for your dog

NO cages!

07580 343396

www.waggingwonderful.co.uk

info@waggingwonderful.co.uk

James B Chadburn FBHI

Fine Antique clocks & Barometers

Specialist in repairs & restorations.

Valuations & clock finding service.

Advice & assistance on formation & disposal of private clock collections.

Quality clocks/barometers Bought & sold.



Telephone 01525 221165

Mobile 07790 000629

E-mail: info@jameschadburn.com

NG AUTOS



MAKING YOU AND YOUR CAR HAPPY

CAM BELTS • MOT'S • MOT REPAIRS • HEAD GASKETS
AIR CONDITIONING • RECOVERY/BREAKDOWN
DIAGNOSTICS SERVICING • BRAKES • SUSPENSION
CLUTCHES • GEARBOXES • TYRES • WHEEL BALANCING
WHEEL ALIGNMENT COLLECTION & DELIVERY

CALL NICK OR GARY

01525 220850 OR 07972 198615

**SPARROW HALL FARM, LEIGHTON ROAD,
EDLESBOROUGH LU6 2ES**



Reception



Service Bays



MOT Station

**CHIROPODY HOME VISITING
PRACTICE**

Julia Reading, BSc(Hons)

17 years experience

- * Corns * Hard skin * Verrucae
- * Thickened/Ingrowing nails
- * Nail cutting * Diabetic feet

Please telephone: 0774 647 2781
for more information or to make

an appointment

The COLLEGE
of PODIATRY

hpcp
registered
www.hpcp-uk.org



The Gentleman Gardener

Let your local RHS qualified
gardener make your garden
beautiful, from simple
garden maintenance to total
redesign of your garden.

Please call Barry on
01525-222451 or
07541196384

to pop round for a free chat.

CHIMNEY SWEEP

Local & Est. Brush n Vac
Friendly, Clean and Efficient

Call **KEVIN HING** on

Tel: 01525 371592

Mob: 07940 528897

www.khing.co.uk

Member of NACS

D.A. Windows Doors & Conservatories

23 Church Lane, Eaton Bray, LU6 2DJ

Tel: 01525 221051 Mobile: 07807 798387

email: mimcavinder@hotmail.com

**AUTHORISED SWISH INSTALLER
WITH OVER 20 YEARS EXPERIENCE**

Installation of PVCu windows, doors and conservatories
Replacement glass units and window maintenance

**QUALITY PRODUCTS - QUALITY WORKMANSHIP -
REASONABLE PRICES**

Government
Approved
CERTASS
Contractor

General building
maintenance work also
undertaken including:
Fascias and Soffits Gutters
Fencing

Accredited Member
of the Incorporation
of Plastic Window
Fabricators and Installers
Limited

BUCKS OPEN STUDIOS 2017

Bucks Open Studios, the largest visual arts event in Buckinghamshire, has announced that its 2017 event will be its biggest to date following a record number of entries from artists and makers across the county.



Tessa Cole

sources including dancers, children playing and Greek mythology. She also paints in Watercolour and Acrylic using the beautiful surroundings of the Chilterns where she lives, and recent travels in Australia as material. Tessa is also a keen photographer and uses her photos as source material.

It's never too early to start planning your visits and you can see participating artists, dates, opening times and locations on our website <http://www.bucksopenstudios.org.uk>



Sallie Miller

The annual artistic extravaganza, which is also one of the biggest Open Studios in the country, will include a record-breaking 335 entries made by 533 artists including glass workers, ceramicists, jewellery makers, photographers, painters and print makers. The event will take place 10-25th June 2017 and will see the participants opening their studios to the public for a dazzling line-up of free demonstrations, workshops and exhibitions.

In Dagnall you can visit Tessa Cole and see her wonderful sculptures, paintings and drawings. She has retained a life-long love of working figuratively, taking inspiration from many

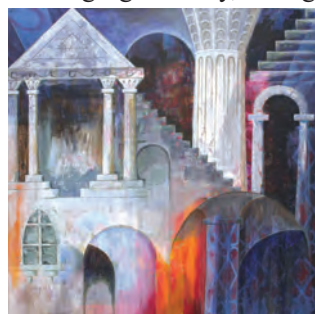

Mary Perkins

org.uk You can also look out for the directories from early May which are available for free from libraries, art centres and galleries, and the yellow signs that start popping up from early June.

The Tring Trio of Jilli Jenkins, Mary Perkins and Sallie Miller have been painting together for nearly 20 years but have all managed to retain their individual styles. Between them they cover at least 7 different mediums - textiles, metalwork, pottery, jewellery, stained glass, silk work and painting. For the past 7 years they have been exhibiting together in Tring during Bucks Open Studios.



Jilli Jenkins



THE PENDLEY ESTATES CONTINUED

Continuing our articles from the July, November 2016 & February 2017 issues

LOT 11

(Coloured *Pink* on Plan).

A VALUABLE AND COMPACT

FREEHOLD AGRICULTURAL ESTATE

OF ABOUT

338a.

0r.

17p.

COMPRISING

AN EXCELLENT DAIRY HOLDING

KNOWN AS

Park Farm

with Homestead, situate in the centre of the Property, with Carriage Drive Approach from the Market Place, Eaton Bray, and including

A Superior Residence

of brick elevation, Two Stories in height, with Porch Entrance and slated roof, and containing: ON THE UPPER FLOOR—Six Bed Rooms and Two Box Rooms. ON THE GROUND FLOOR—Staircase Hall, Dining Room, Drawing Room, Office, W.C., Kitchen, Wash-house, Store Room and Large Dairy. Lawn, Flower and Kitchen Gardens.



Commodious Farm Premises

adjoining, brick and timber-built, with tiled, slated and partly corrugated roofs, of Large Barn, Cow Houses for 42 cows, Nag Stable and Carriage House, Cart-horse Stable, Cattle Sheds, Waggon Shed, Calf Pens and Bull House; Piggeries, Meal House, Fold and Rickyards; also a detached set of Timber-built and Thatched Buildings, in No. 164 on Plan, of Cow Houses for 15 cows, Cattle Shed and Implement Shed, together with Enclosures of

Pasture and Arable Land

having an extensive Frontage to the Billington and Leighton Buzzard Road, and divided as follows:—

NO. ON PLAN.	DESCRIPTION.	QUANTITY.		
		A.	R.	P.
61	Pasture	4	0	16
62	Ditto	8	0	38
63	Ditto	30	3	38
64	Ditto	13	1	23
65	Ditto	32	1	36
66	Arable	25	3	18
67	Pasture	28	0	1
105	Ditto	13	1	29
106	House, Buildings, etc.	1	2	15
107	Pasture	11	2	2
108	Ditto	10	0	7
109	Wood	0	2	4
110	Pasture	12	0	11
111	Ditto	6	0	11
112	Ditto	5	0	11
113	Moat	0	0	38
114	Pasture	11	1	26
115	Ditto	4	0	20
161	Ditto	3	0	12
162	Ditto	10	2	15
163	Ditto	6	1	27
164	Buildings	0	1	15
165	Moat	0	3	6
166	Pasture	16	3	11
167	Ditto	25	0	12
168	Ditto	10	1	27
169	Pond	0	0	39
170	Pasture	7	0	39
171	Ditto	37	3	30
Total A.		338	0	17

Let to Mr. Gaius Batchelar, a tenant of upwards of 35 years' standing, on a Yearly (Michaelmas) Tenancy, with other Lands comprised in Lots 9 and 10, at the Annual Rent of £570 for the entirety, of which

£488 per annum

is apportioned for the purposes of Sale, as payable in respect of this Lot.

ALSO

The Lordship of the Manor or Reputed Manor of Eaton Bray

with such Rights, Royalties and Privileges as belong thereto.

The Apportioned Title Rent-charges are: Rectorial, £53 8s. 11d.; and Vicarial, £11 0s. 10d., the aggregate value for 1915 being £49 13s. 11½d. There is also a Modus of £2 17s. 10d. The Land Tax acreably apportioned for the purposes of Sale is £11 9s. 4d.

Eaton Bray Cricket Club



Eaton Bray Cricket Club is an enthusiastic and inclusive village cricket club which plays its home fixtures at a picturesque ground located just off The Rye in Eaton Bray. With off-road parking, a very reasonably priced bar offering a wide variety of refreshments and occasional sunshine, it is the perfect place to spend a quiet Saturday or Sunday afternoon accompanied by the traditional summertime sounds of leather on willow and the familiar anguished cry of the bowler as yet another catch goes down in the slips. It would be great to see more villagers and local residents at the ground during the season. So, feel free to head down to Rye Gardens, grab a drink from the bar and enjoy the scintillating action on the other side of the boundary at (in our unbiased opinion!) one of the league's best grounds! The season is only just around the corner now and preparations are well underway. In the off-season, the Club purchased a new roller. Prepared under the watchful eye of EBCC stalwart James Flecknell, the new roller will see one of the league's best wickets in even better shape over the coming season. Two home fixtures are scheduled for the Saturday and Sunday of Easter weekend, before the real business of league cricket gets underway on April 29 when the 1st XI get the defence of their Division 1 league title underway versus Milton Keynes City at Rye Gardens. Meanwhile, the 2nd XI travel to Great Brickhill III's for their opening fixture. It promises to be an exciting season!

Senior Cricket

EBCC currently fields two Saturday teams which compete in the Four Counties Cricket League. The 1st XI are reigning champions of Division 1, while the 2nd XI will be looking to build on last year's successful promotion season by pitting their wits against clubs in Division 5. The Sunday XI will compete again this year in the Beds County Cricket League after a successful first season last year. There will also be Friday night fixtures in the Coronation Cup, which the club won two seasons ago in 2015.

Junior Cricket

Following an extremely successful youth section launch in 2011, EBCC operates across four age groups for youngsters: under 9s, under 11s (which fields two sides), under 13s and under 15s. Since then, the Club's youth section has thrived. With over 70 youth members, boys and girls alike, now on our books and bundles of young talent, the future looks bright indeed for EBCC! The aim is for the youth section to provide a steady conveyor belt of players feeding into the adult teams in years to come.

Junior training takes place at Rye Gardens on Wednesday evenings throughout the season: under 10s between 6-7pm, with the over 10s hard ball training taking place between 7-8.30pm. Moreover, on Saturday mornings during the season (starting May 20), the Club will also be holding All Stars Cricket sessions between 9.30-10.30am. This is new initiative from the ECB aimed at encouraging

5-8-year olds to get involved in the game of cricket.

The club is always on the lookout for new players across all age groups, so if you, your children or relatives, friends or other acquaintances would like to get involved and join a friendly cricket club playing competitive cricket throughout the summer then please get in touch via:

ebccenquiries@hotmail.com

Twitter [@eatonbraycc](https://twitter.com/eatonbraycc)

facebook.com/eatonbraycc

Upcoming fixtures at Rye Gardens:

Date	Competition	Home	Away
29.04.2017	FCCL	EBCC 1st XI	MK City CC
30.04.2017	Friendly	EBCC Sunday XI	Soulbury CC
06.05.2017	FCCL	EBCC 1st XI	Printers CC
07.05.2017	BCCL	EBCC Sunday XI	Horton House XI
13.05.2017	FCCL	EBCC 2nd XI	Buckland & Aston Clinton CC
20.05.2017	FCCL	EBCC 1st XI	New Bradwell CC
27.05.2017	FCCL	EBCC 2nd XI	Drayton Parslow CC



7 Layer Bar

I am not sure I know any food writers who are more prolific than

Hannah Miles. Every time she is a guest on my programme, she seems to have added another couple to her list and she is now up to well over 30 books. Her latest is called Traybakes (published by Lorenz Books) and, in it, she shows how versatile traybake cakes can be.

This indulgent tray bake may actually be the Queen of Traybakes. Loads of indulgent ingredients, bound together by a can of condensed milk, to create a perfect snack or lunchbox treat, especially for your children or grandchildren. It's also ideal, as traybakes often are, if you need to rustle together a cake for the school fete or a cake sale at work.

This is a big treat bar, packed with flavour, fun... and calories!

For the base

300g digestive biscuits or graham crackers
125g butter

For the topping

200g chocolate chips
100g fudge pieces or butterscotch chips
60g raisins
100g pecans, coarsely chopped
150g flake sweetened coconut (or desiccated)
60g toasted hazelnuts, halved or roughly chopped
398g can of condensed milk

Equipment: food processor or blender, 35cm x 25cm deep baking tin, greased and lined

Preheat the oven to Gas Mark 4/180C/350F.

Blitz the biscuits to fine crumbs. Melt the butter in a saucepan and pour into the crumbs.

Stir well so that all the crumbs are coated in the butter. Press the crumbs out in an even layer over the base of the tin using the back of a spoon.

Sprinkle the chocolate chips over the biscuit base in a layer. Sprinkle over the fudge pieces, raisins and pecans. Sprinkle over the coconut and hazelnuts.

Drizzle with the condensed milk. Bake for 25 – 30 minutes until golden brown then leave to cool completely in the tin.

Cut into 24 squares to serve. This layer cake will store in an airtight container for up to 3 days - if it lasts that long!

Hear wonderful recipes on Nick Coffey's Weekend Kitchen every Sunday morning on BBC Three Counties radio at 11am. You can also join Nick every weekday afternoon at midday for brilliant local guests with great stories to tell and all the music you want for your early afternoon.



95.5 FM | 103.8 FM | 104.5 FM | DAB | bbc.co.uk/threecounties



Beacon Villages Community Library

Our AGM is on Saturday 1st July at 11am at the Town Hall, Ivinghoe, with refreshments beforehand. Please come along to hear about our achievements over the past year.

Could you help with our future? We welcome new members to our committee. More information from the Library Manager, or contact secretary@bvcl.org.uk.

Beacon Villages Community Library
Run by the community, for the community
www.bvcl.org.uk
General enquiries: info@bvcl.org.uk 01296 387890
Committee enquiries: secretary@bvcl.org.uk

Opening times:
Tuesday 2pm - 5pm
Wednesday 10am - 12noon
Thursday 2pm - 5pm
Friday 2pm - 7pm
Saturday 10am - 1pm



CARITAS HARMONY AT THE GROVE THEATRE DUNSTABLE

SUMMER SERENADE

Sunday 11 June 2017 6pm

With supporting artist Thomas Elwin and
guest compere Adrian Mills

Award-winning Ladies' Choir Caritas Harmony make a highly anticipated return to The Grove Theatre in a concert to benefit The Mayor of Dunstable's charities. The ladies are led by their experienced and exacting Musical Director Margaret Blenkin and accompanied by the highly talented pianist Martin Hart. The Choir is delighted to announce that exciting young tenor Thomas Elwin will join them as supporting artist for the concert. With guest compere TV and Radio presenter Adrian Mills, the programme promises to include something for everyone's taste and will offer a thoroughly entertaining evening.

Adults £15/Wheelchair users and children £12 available from

The Grove Theatre Box Office 01582 602080 and on line at www.grovetheatre.co.uk



LADIES ONLY

PERSONAL FITNESS TRAINER Level 3

FREE INITIAL CONSULTATION
Beginners welcome
In the comfort of your home or
my local gym in Dagnall, HP4

Contact
07805 419685 or
Ros@riverbanksclinic.co.uk



Recycling today for tomorrow...



The Complete Waste Management Service

				
Local Skip Hire	Man & Van	Rubbish Clearance	Nationwide Grab Hire	Sweeper Hire

Call us today on: **01442 210047**
or email: skiporders@wasteking.co.uk

www.wasteking.co.uk

Unit 25, Airfield Industrial Estate, Long Marston, Cheddington HP23 4QR
Waste carrier CDBU93920 - Transfer Site License 402839



Stay & Play Toddler Group

Musical Monkeys

Eaton Bray Village Hall
10-11.30am on Fridays

£4.50 for one adult and child
£1 for extra children/adults
0-6 months free

Norfolk Chalet Hire



A fully equipped 2 bedroom Chalet sleeps 4 people

Situated in the country town of Stalham, right on the Broads and only 3 miles from the seaside resort of Sea Palling.

Ideal for fishing, boating, walking or just relaxing on the beach

Most dates still available

For more information ring **01525 220534**



Better Backs for Gardeners

Spring has finally sprung and the sunshine has sent us into our gardens in droves. Although gardening can be good for the mind, it can play havoc with your body. Follow our tips for better backs and don't let an injury spoil your fun.

- Before doing any physical exercise, warm up first with a walk and some gentle stretching.
- Take regular breaks and change position between jobs to avoid tiredness, overuse and injury.
- Keep your back straight when lifting and use your knees, thighs and arms to help. Don't try to lift too much at one time – particularly those bags of compost!
- When digging, avoid twisting and straining and don't forget to take regular breaks.
- Use kneeler seats or mats when planting and don't overstretch by working too far

- in front of you.
- Mow a little at a time, keeping upright.
- Avoid overstretching when pruning by using long-handled shears and use secateurs with a cut and hold action.
- If using electric hedge trimmers don't hold them too far in front of you.
- Consider the planning of your garden – raised flower beds may save you twinges in the long run.

If you have any aches or pains consult a Chartered Physiotherapist for treatment and advice.

Happy Gardening!



St Jude's Clinic
26 Lake Street
Leighton Buzzard
LU7 1RX

☎ 01525 377751

🌐 www.stjudesclinic.com
enquiries@stjudesclinic.com

Edlesbray Leisure Fellowship (E.L.F.)

E.L.F. stands for Edlesbray Leisure Fellowship, and is a group of people who meet together for lunches and outings. We would like to think of ourselves as the villages' U3A – but we are not large enough to have speaker meetings, so we enjoy each others' company instead! We also 'do' things.

By the time you read this, members will have enjoyed lunch together at the Horse and Jockey; attended the April meeting; visited the Milton Keynes Museum; and made an impromptu visit to Ascott House to see the daffodils and other spring flowers. A visit to Stoke Bruerne Canal Museum is planned for Wednesday,

24th May. Suggestions have been made for visits to Bekonscott Model Village: the Rose Gardens at St. Albans and various National Trust/Heritage houses. Decisions will be made at the next meeting on the 8th June.

The 'walking group' meets every fourth Monday of the month for a trek of about 4/5 miles and all categories of walkers are welcome as well.

We currently have some twenty members and will be delighted to welcome new people. If I can give any further information, please contact me – Ann Lee on 222831, or Brian Wyke on 221065.

"Excellent experience. I nearly fell asleep whilst having my fillings done! Very reassuring - no rush. I was made to feel completely at ease. Thank you!"
- R.R



Edlesborough Dental Practice



floss and smile

gentle dentistry



"Without doubt the most competent, gentle & lovely dentist...'
..friendly warm manner instantly put me at ease. I would highly recommend this practice '
-M.C

Edlesborough Dental Practice

Telephone: 01525 223175

11 Cow lane, Edlesborough, LU62HT

www.flossandsmile.co.uk



The Clear Alternative to Braces



Implants

HOME VISITS AVAILABLE ON FRIDAYS

EMERGENCY TEXT TO : 07590035899.

Dentist :
Dr A. Johar
GDC number : 111350

Hygienist:
Mrs Jane Showder
GDC number : 2344

**General Family Dentistry *Crowns *Bridges *Dentures *Smile Makeovers
*Tooth Whitening *Tooth straightening *Implants *Botox
*Hygienist *Sedation *0% Finance **

FREE QUOTATIONS



AJR

BUILDING SERVICES

Over 25 years experience

Friendly and Reliable Service

Fully insured

All aspects of building work undertaken:

- Kitchens & Bathrooms
- Refurbishments
- Garage Conversions & Extensions
- Plastering, Painting & Decorating
- Wall and Floor Tiling
- Patios and Fencing
- Fascias & Soffits
- General Maintenance

Mobile: 07931 308306 Tel: 01582 475428

Email: ajrbuildingservices@hotmail.com

A McClelland Pest Control



FOR FAST RESPONSE CALL:

Mobile 0777 494 8415

Office 01582 872158



*specialists in: wasps - bees - ants
hornets - fleas - cockroaches - bed bugs - pigeons - magpies - rabbits
rats - mice - moles - squirrels
foxes - mink - feral cats*



UNMARKED VEHICLES

For further information please call or email
amccellandpestcontrol33@gmail.com



STOCKISTS FOR



GUTTER BRUSH

**- All aspects of Pressure Washing -
Roof Cleaning / Coating specialists**

- Safe cleaning system using rope access
- Roofs cleaned using 'controlled' pressure washing
- All water recycled

For before and after photos please visit:
<http://www.facebook.com/greatoutdoorsandin>



0800 298 5883

www.greatoutdoorsandin.co.uk



**FREE INITIAL
CONSULTATION**

**ALL ACCOUNTING,
PAYROLL AND TAXATION
SERVICES COVERED**

Specialising in New Business Start-Ups

- Fixed Fee Quotes
- Unlimited Email and Telephone Support
- Back Office Solution
(dealing with your back office accounts function enabling you to focus on the rest of your business)

Please contact us for more information...

Gable End, Sparrow Hall Business Park, Leighton Road, Edlesborough, LU6 2ES

Call us on... 01525 229 539

enquiries@rileyaccounts.co.uk • www.rileyaccounts.co.uk

@RileyAccounts • Also on

"YOUR LOCAL ACCOUNTANT"

Brockley Designs

Design and Publishing Services

*Have you written a memoir, novel
or your family history?*

Interested in seeing it in print?

For an informational eBook and a free
one-half hour telephone consultation

Contact **Rebecca Shaw**

07931 950001

or +1.404.247.8269

shawrebecca@gmail.com

www.BrockleyDesigns.com

Leighton Plumbing & Heating

Oil fired boilers
service, repairs
& installations



All other aspects of plumbing
& heating undertaken

Oftec registered & insured

01525 385250
07774 567472

11 Woodman Close
Leighton Buzzard
Beds
LU7 3NU

leighton-plumbing@ntlworld.com

 **Stoten Gillam**
chartered accountants
chartered tax advisers

99 High Street South
Dunstable
LU6 3SF

Tel: (01582) 608601
www.stotengillam.co.uk

ICAEW
CHARTERED
ACCOUNTANTS



"Practical
Solutions for
Growing
Businesses"



We clean your oven...so you don't have to!

Call today to have your oven, hob, extractor or
Aga professionally cleaned

Contact Paul Joyce: Tel 01525 792761
Mob 07808 580718
pauljoyce@ovenwizards.com

The Quantum Energy Holistic Wellness Centre



Gift Vouchers

Balance Your Mind Body & Spirit



Health Screening
Personalised Remedies
Bioresonance

Far Infrared Detox Bed
Aqua Detox
Amethyst Biomat

Aura Chakra Imaging
& 40 page Reports



Polarised Light &
Colour Therapy

Vibrational Medicine
Tesla Energy Lights
Frequency Therapy

Profound Relaxation
Perkl Energy Spa
Flower Crystal Remedies



Ring Emma today for a free phone consultation

Also treated are; **Food Sensitivity** **Seasonal Affective Disorder (SAD)** **Environmental Sensitivity**
Allergy Sensitivity **Vitamin Mineral Assessments** **Desensitise to pets, environment & smoking**

Appointments 01525 221111 www.energy-medicine.uk emma@energy-medicine.uk

Buffalo House, Mill Road, Slapton, LU7 9BT (we share a drive with Equestrian Centre)

THE PERFECT PLACE FOR ANY OCCASION....

 *ACCOMMODATION - OFFERING A VARIETY OF
ROOMS/SUITES*

 *BREAKFAST, LUNCH OR DINNER
IN OUR HENRY'S RESTAURANT*

 *SUNDAY LUNCH*

 *MEETINGS*

 *WEDDING PACKAGES*

 *PRIVATE FUNCTIONS*

 *FUNERAL RECEPTIONS*

 *CHRISTMAS & NEW YEAR PARTIES*



FOR MORE INFORMATION ON WHAT WE OFFER,
PLEASE CALL US ON

01582 662201

OR VISIT OUR WEBSITE.



ANDERTON ELECTRICS

Keeping you wired up.

- ✓ Free quotations, no obligations
- ✓ Emergency Work – day or night
- ✓ Domestic or Commercial
- ✓ A name you can trust

**FREE NO
OBLIGATION
QUOTATIONS**

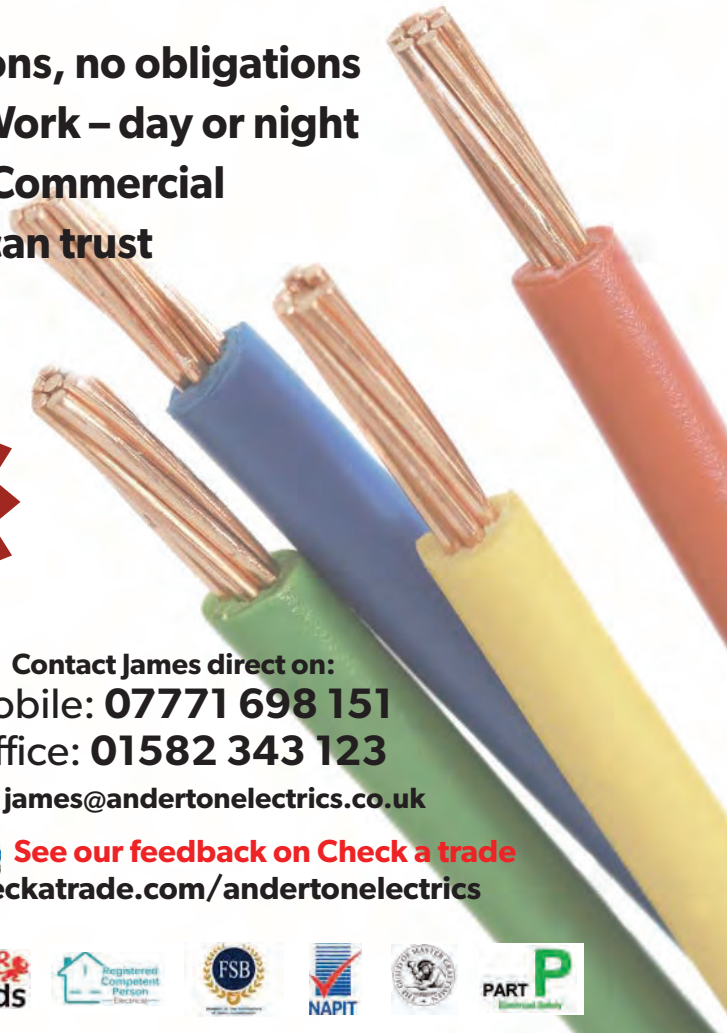

Contact James direct on:
 Mobile: **07771 698 151**
 Office: **01582 343 123**

Email: james@andertonelectrics.co.uk

Proud members of
Checkatrade.com See our feedback on Check a trade
Where reputation matters
www.checkatrade.com/andertonelectrics



D Scott and Sons Home Services Limited

contact us now on
01525 791563
07921 670437

Plumbing and Heating Specialists

-  **Boiler Repair**
-  **Boiler Installations**
-  **Powerflushing**
-  **Annual Servicing**
-  **Landlords Certificate**
-  **Magnetic System Filters**
-  **Radiator Valves**
-  **Oil Central Heating**

Other services...

We offer a full range of plumbing services including full bathroom refits, shower replacements, kitchen appliance installations, sinks, taps, traps & drainage.



**24/7
Call Out**



www.dscottandsons.com



TODDINGTON
INDEPENDENT FINANCIAL ADVICE

DO YOU NEED FINANCIAL ADVICE?

Can we help you to review
your current or proposed?

Mortgages, Insurances, Pensions & Investments,
Equity Release, Inheritance Tax, Wills and Trusts?

Free Will with Investments & Pensions over £30,000

Talk to us for a free initial consultation

LOCAL OFFICE: Toddington

Contact: Philip Hadlow
Tel/Fax: 01525 874100
Mobile 07768 277 532



or email: info@toddingtonifa.co.uk

Toddington Independent Financial Advice Ltd is authorised and regulated by the
Financial Conduct Authority, Registration Number 760687.

Registered office: Unit 9, Griffin Farm, Conger Lane, Toddington,
Bedfordshire, LU5 6BT, Company Number: 9931606

NEURO PHYSIO BERKHAMSTED

SPECIALIST NEUROLOGICAL PHYSIOTHERAPISTS

BSc (Hons) HPC Registered

Providing Physiotherapy treatment in your
own home if you have a neurological
deficit affecting your movement including

- **Stroke**
- **Parkinsons Disease**
- **Multiple Sclerosis**
- **Balance Problems**

07786 363638 / 07909982569

physio@neurophysioberkhamsted.co.uk
www.neurophysioberkhamsted.co.uk

All Trees & Hedges

Reliable & friendly service • Family run business
Competitive prices • Qualified advice • Fully Insured

Tree work undertaken

Tree felling • Precision dismantling • Crown reduction
Crown thinning • Crown lifting • Formative pruning
• Stump grinding • Stump removal
Deadwooding • TPO / conservation area work

Hedge work undertaken

Hedge reduction • Hedge planting • Hedge trimming
Shrub clearance • Hedge laying

Other Services

Grass Cutting • Fencing • Green Waste Recycling • General
Garden Maintenance • Tree Lighting • Logs / Kindling

CALL NOW ON:

07701 094 934
01525 220 823

E: info@alltreesandhedges.com

W: www.alltreesandhedges.com

CDM Builders Ltd
07984086029

GENERAL BUILDING
NEW HOMES
EXTENSIONS
CONSERVATORIES
ALTERATIONS
BRICKLAYING
GROUNDWORK
PATIOS

With over 20 years experience in the building trade

All aspects of work undertaken by our own professional tradesmen to a very high standard

Please contact Clive for a free quotation
T: 01525 222605 M: 07984086029
Email: Clive.munt@hotmail.co.uk

Coffee Tavern



Large Hall £6.00 per hour

Committee Room £3.50 per hour

Large Hall & Committee Room £8.00 per hour

Bookings 01525 220891
Stairlift and access ramp available



DANIEL
07956-500223

- PLUMBING
- DECORATING
- GENERAL HANDYMAN

Email: djhpropertyms@gmail.com



Electrical Services
www.rselectricalservices.com

**FULLY QUALIFIED
ELECTRICAL ENGINEER**
CPS Registered through NICEIC Scheme



Competitive prices and quality service

Available for all your domestic and commercial electrical requirements

No job too small

Call Russell Sears:
07578 008567
01525 220008

17 Good Intent, Edlesborough



The
Orchards
EDLESBOROUGH

Cow Lane,
Edlesborough LU6 2HT

COMING SOON

A superb development of luxury 4 & 5 bedroom family homes. Launching Autumn 2017.



T: 01582 477 077 E: dunstable@house-hold.co.uk
or visit www.house-hold.co.uk



A Carey Group Company
www.careysnewhomes.co.uk

FREE Property showreels
for every home



movewithus
recommended agent



rightmove.co.uk
The UK's number one property website

Eaton Bray W.I.

We were fortunate to have Dot Wigg from our Bedfordshire Federation WI, who is a Speaker and WI Advisor, to visit us for our April meeting and AGM. She stressed how important it was for dates of main group WI events and timings to be circulated to members. There were still some spaces for members to attend the Denman Weekend Break from Friday 23rd – Sunday 25th June 2017 .

Our President welcomed a new member to the meeting. She followed on with details of our local WI events. An afternoon tea at a local Garden Centre was planned in memory of EBWI members, Dorothy and Elsie, who have recently passed away.

The Eaton Bray WI AGM followed with reports of the past year from the Treasurer, Secretary and our President. All members of the committee and officers present at the meeting, agreed to continue to serve on the committee. Our President, Deirdrea Ellins also

agreed to continue after many years of service to Eaton Bray WI.

A very lively Beetle Drive followed the events of this busy evening. Great fun was had by all. The evening culminated with social time and refreshments.

At our May meeting we will discuss the Resolutions in more detail and follow this with a Quiz. Members were also requested to bring along a favourite photograph and explain the memory involved.

Meetings are always on the first Monday of the month (except Bank Holiday when it is the second Monday). The Meetings commence at 7.30 pm and are held in Eaton Bray Methodist Hall. The contact for Eaton Bray WI is: Margaret Jones, on 01525 220991.

A warm and friendly welcome awaits new members. At each meeting there is an interesting speaker or demonstration, followed by social time and refreshments.

GROVE FARM

PYO

**Open from approx mid June to mid October
Pick Your Own Soft Fruit, Vegetables and
Potatoes**

Opening Hours

Monday – Saturday 10am – 6pm

(last entry 5.15pm)

Sunday 9am – 1pm (last entry 12.15pm)

**For more information visit
www.grovefarmpyo.co.uk
or ring 01296 668175 in June**

Edlesborough Book Group

My Brilliant Friend by Elena Ferrante

Due to a recent storm of publicity, there can be few people who are not familiar with the series of books, written by Elena Ferrante, that are known collectively as The Neapolitan Quartet. Elena Ferrante is a nom de plume and for twenty years the true author has remained unknown. Recently however, journalists have claimed to identify her and the resulting publicity has led to many press articles about the books, which already had somewhat of a cult following. A few months ago, one of our members recommended that we read the first book, *My Brilliant Friend* and so, coincidentally, we were reading it whilst it was "book of the moment".

A story of female friendship and loyalty, *My Brilliant Friend* describes in minute detail, the lives of two young girls growing up in a poor neighbourhood on the outskirts of Naples in the 1950's.

Elena Greco narrates the story and she describes her daily life, her family, the neighbouring families and the ongoing struggle to survive, shared by all. Elena is quiet and studious and obviously bright. At school she meets Lila

Cerullo, the shoemaker's daughter and they become friends. Elena is fascinated by Lila who is her polar opposite, a free spirit, undaunted by rules and regulations. From an early age she challenges convention and flouts discipline. The girls become firm friends, but there is always an element of competition as they go through their school life. This introductory novel takes us through the girls' education and adolescence, finishing when they are sixteen. This leaves readers with a dilemma; are we engaged enough with Elena and Lila to carry on with another three books? This is difficult, as we only have childhood experiences and school life on which to base our interest. The author also gives us a picture of Neapolitan life in great detail, the teeming neighbourhood, the petty squabbles between families and also hints at the corruption and gang violence behind the scenes.

Our reading group, with only two exceptions, were unimpressed and felt that the book did not live up to its publicity. We found it easy to read but over long and a little repetitive.

The many families, some playing only minor roles, are difficult to assimilate and the English seems bulky and doesn't flow well at times: but perhaps that is because it is a translation. One of our group christened it a Marmite book, and the majority of us, although we should like to know what happens to Lila and Elena in adult life, did not think we would rush to read the other books.

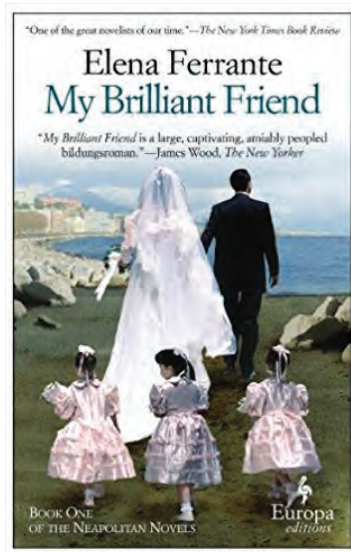

May at the Grove



Film

Silence (15) Tue 2 May 7.30pm

Jackie (15) Wed 3 May 2.30pm & 7.30pm & Thu 11 May 7.30pm

Logan (15) Tue 9 May 7.30pm

Denial (12A) Thu 18 May 7.30pm

Hidden Figures (PG) Mon 22 May 2.30pm

Beauty and the Beast (PG) Mon 29 May 11am & 2.30pm & Tue 30 May 1.30pm & 4.30pm

Sing (U) Tue 30 May 11am

T2 Trainspotting (18) Tue 30 May 7.30pm

Other Entertainment

Terry Johnson's Olivier award-winning comedy **Hysteria** comes to Grove Theatre on **Tuesday 16 May at 7.30pm** and **Wednesday 17 May at 2.30pm**. 1938. Hampstead, London. Sigmund Freud has fled Nazi-occupied Austria and settled in leafy Swiss Cottage. But when Salvador Dali pays a visit, and discovers a naked woman in the closet, intoxicating mayhem ensues. This hilarious farce, presented by **London Classic Theatre**, starring **Ged McKenna** and **John Dorney**, explores the fallout when two of the twentieth century's most brilliant and original minds collide.

Daniel Radcliffe (Harry Potter, The Woman in Black), **Joshua McGuire** (The Hour) and **David Haig** (Four Weddings and a Funeral, The Witness for the Prosecution) star in **Tom Stoppard's** brilliantly funny situation comedy. Against the backdrop of **Hamlet**, two hapless minor characters, Rosencrantz and Guildenstern take centre stage. As the young double act stumble their way in and out of the action of **Shakespeare's**

iconic drama, they become increasingly out of their depth as their version of the story unfolds. **Rosencrantz and Guildenstern Are Dead** will be an encore screening at Grove Theatre on **Sunday 21 May at 2pm**.

As time gathers pace towards the remembrance of VE Day, Grove Theatre, Dunstable remembers an entertainment treasure of this time with **Sincerely Yours: The Vera Lynn Story** on **Wednesday 10 May at 2.30pm**. This show will take you on a journey through the career of **Vera Lynn**: the most famous lady of WW2, the 'Forces' Sweetheart', who captured the hearts of a nation during the 1940s.

The young **Vera Lynn** started her career as a dance band singer and went on to travel the world, entertaining 'her boys' on the front line. Featuring many of the songs she would have sung in the dance



halls whilst performing with the likes of **Joe Loss** and his orchestra through to the blockbuster hits, which propelled her to international stardom, including of course **White Cliffs of Dover**, **A Nightingale Sang in Berkeley Square** and the timeless classic, **We'll Meet Again**, as well as the song from her popular radio show, **Yours**.



Ticket prices vary; for more information or to book, call the Box Office on 01582 60 20 80 or visit the website at www.grovetheatre.co.uk.

HM The Queen Opens Centre for Elephant Care

ZSL Whipsnade Zoo's brand new **Centre for Elephant Care** was given the royal seal of approval today (Tuesday 11 April) as HM The Queen, accompanied by HRH The Duke of Edinburgh, officially unveiled the elephants' £2m home.

Set amidst 30 acres of rolling paddocks, the custom-designed **Centre for Elephant Care** is the new home for the Zoo's herd of nine Asian elephants.

Highlighting ZSL Whipsnade Zoo's elephant-expertise, the Centre provides more than 700m² of indoor space, and is fitted out with a host of elephant-friendly features, including one metre-deep soft sand flooring to provide maximum comfort and dimming lights to mimic night-time.



Interactive displays will allow zoo visitors to try their hand at a jumbo pedicure, as they practise on a life-size model elephant foot, highlighting just some of the extraordinary one-on-one care given to the animals at Whipsnade. The latest addition to the herd is ten-month-old calf Elizabeth, who was named by zookeepers in honour of Her Majesty, as she was born the day before The Queen's 90th birthday celebrations in 2016.

The Queen, who is Patron of

international conservation charity ZSL (Zoological Society of London), which runs ZSL Whipsnade Zoo, enjoyed a private tour of the Centre where they met Assistant Curator of Elephants, Lee Sambrook and watched the elephants receive a pedicure.

HM The Queen, accompanied by The Duke – former president of ZSL – then unveiled a commemorative plaque commemorating the event, during a special ceremony where Her Majesty and His Royal Highness each fed Donna the elephant a banana.

Asian elephants (*Elephas maximus*) are classified as endangered on the IUCN Red List of Threatened Species, and due to habitat loss, human conflict and poaching their wild populations are in decline. The species are also listed on ZSL's EDGE (Evolutionarily Distinct and Globally

Endangered) list, meaning there is a particularly urgent need for conservation action. ZSL is working in Thailand – a major stronghold for Asian elephants – to reduce human-wildlife conflict and ensure the peaceful coexistence of elephants and humans.

Visitors to ZSL Whipsnade Zoo will be able to view the herd in their new home when the **Centre for Elephant Care** opens to the public on Wednesday 12 April, 2017.



The Queen arriving at Whipsnade by Ryan Siddons age 10

Dagnall Weather Station (AONB)

Weather Conditions for March 2017



Elevation: 450 ft - Latitude: 51° 50' 13" North - Longitude: 0° 33' 34" West
 March was a dry and mild month, with only 38.4mm of rain 85% of the 10 year average. But compare it with March last year when we had 92.6mm you can see why I say it was a dry month. The temperatures kept above 1°C all month with little variations only at the end of March did it rise to 20.8°C

	High	Date/Time	Low	Date/Time
Temperature:	20.8°C	30 March 16.00	1.2°C	25 March 06.30
Mean Temperature	8.9°C			
Dewpoint:	11.5°C	11 March 13.00	- 4.2°C	25 March 18.30
Humidity:	96%	6 days in March	31%	26 March 16.30
Barometer:	1033.6 mb	15 March 08.30	984.5 mb	5 March 11.00
Wind Speed	37mph W	19 March 13.00	Months avg.	6.5 mph
Wind Chill:	19.1°C	30 March 14.00	-0.3°C	21 March 07.00
Dominant Wind:	W			
*Rain Days: 16(T), 16(R)				
		Wettest Day 5 th March	6.2mm	0.244 ins
Monthly Rain:	Total	March 2017	38.4mm	1.512 ins
Yearly Rain:	Total	3 Month	156.6 mm	6.165 ins

This plot shows rain fall and the high and low temperatures for the month

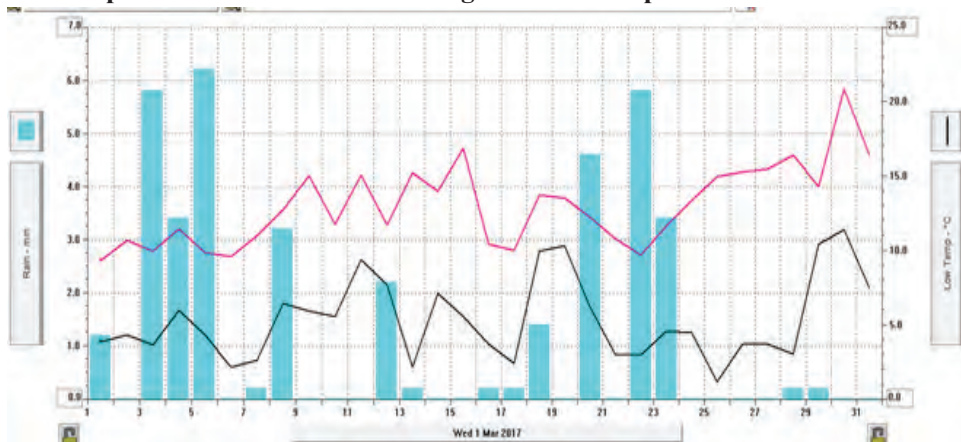

For weather data 24 hours a day, updated every 15 mins, visit: www.dagnallweather.co.uk and http://bit.ly/weather_dagnall for this site forecast and much more. If anyone has a question, comment or wishes to contact me please email: david@dagnallweather.co.uk or telephone: 01442 843883. Dagnall weather now has an app for your ipad & iphone! Just go to the apple store, search for Wunderstation and follow the instructions to Dagnall Weather Station. Now updated every minute.



**Dunstable & District
 Local History Society
 Tuesday 9 May, 7.45pm
 Yesteryear in the Gazette**

Historic photos of Dunstable, published in the long-running series in Dunstable's newspaper, are screened by former editor

John Buckledee.

**Methodist Church Hall, Dunstable
 Visitors always welcome £2**

Edlesborough W.I.

At our March (2017) meeting, Jeff Rozelelaar gave us an enlightening talk, explaining what it was like being born in the 1940s in a Jewish family in the very deprived and poor East End of London. As he readily said, everybody living there was in the same situation- large families, overcrowded and small terraced houses, without any facilities, other than the outside loo at the end of the back yard and many too with the Father out of work. (Think the period of Call the Midwife.) The dawn to dusk bakery was opposite his home and Joe's café was immediately next door and his cramped bedroom permanently smelt of baking bread etc. and greasy bacon, invading its small space. Hence the title of Jeff's talk, "Bagels and Bacon."

He told us many anecdotes of his childhood, one being when a V2 Rocket blasted off the wall to the Public Bath House (remember these? I do), thereby exposing its clients in various states of 'the nuddy'.

He didn't feel that it was all bad for the many children living there as their playgrounds were the many streets, the bomb sites, disused factories and buildings, Hackney Marshes and even the cannons at the Tower of London. They were often cold and hungry. There were no restrictions placed upon them by anyone, regarding what time they had to go home or go to bed etc. Without toys and proper play areas etc. their imaginations were all that was necessary- they had so much freedom, and made up all their own games and sorted out all their own problems.

He attended a primary school where the children's playground was on the roof of the building.

When he joined the Secondary School, it was "more-or-less" in the complete control of the Teddy Boys (remember them? I do.) Their HQ was the outside school lavatories (I remember these as well.) The "Teds" created so much smoke from puffing away at "their fags" therein that the newly-appointed Headmaster sent for

the East End Fire Brigade and told them that the school lavatories were on fire. When the "Teds" appeared after their soaking, their drape jackets were "drapier" than usual and their creepers (shoes) like wet sponges. The reign of "The Teds" at this particular school was thereby, now at an end.

An intuitive teacher at this same school recognised Jeff's potential and he therefore went onto further education and eventually became a teacher himself. His whole talk was littered with Cockney Rhyming Slang and bursts of Cockney songs (Don't jump off the roof, Dad) springs to mind. He also sung one song in fluent French.

Jeff also said that the Cockneys were generally a cheerful and resilient lot of people.

It has to be said that quite a number of our ladies remembered and could identify with the period of Jeff's talk, and I certainly did, and yes it was tough, but not all bad.

It was altogether an entertaining talk, taking us back down Memory Lane.

✍️ Sue Parker

London Luton Airport

With an increase in aircraft in the area and in particular when the wind is from the East, we are getting some aircraft flying directly over the village to join the flight path into the airport. If you are disturbed by the traffic flying over the village, there is a complaints hotline number: 01582395382. This is an airport number where you can register your concerns. It is important to do this if we are to reduce these disturbances over our village.

If you need to complain about Heathrow flight noise the number is 0800 344 844. Email: noise_complaints@heathrow.com



Salvation Sound



I have just been to see the film *Lion*. The story is based on a true story of a five year old child in India in 1986 who comes from a poor but happy rural family. On a trip with his brother, Saroo finds himself alone and trapped in a moving decommissioned passenger train that takes him to Calcutta, 1600 miles away from home.

Totally lost in an alien urban environment and too young to be able to identify himself or his home to the authorities, Saroo struggles to survive as a street child. Eventually Saroo finds himself in an orphanage in India before being selected to be adopted by the Brierley family in Tasmania.

While Saroo grows up in a loving, prosperous home he finds that he is still plagued by his memories of his lost family. He tries to search for them, even as his guilt drives him to hide this quest from his adoptive parents.

His quest is painstaking and full of frustration but eventually his perseverance pays off and he recognises a landmark. Saroo tracks down his long lost family and an emotional reunion takes place. This idea of seeking the lost is a key theme in the Bible. Jesus tells us that He had come to seek (Luke 15). He gives us a deeper glimpse into his heart into His heart by comparing Himself with a shepherd who leaves ninety nine sheep to seek one who was lost, with a women frantically searching her house for a lost coin, with a father who constantly looks to the horizon for any sign of his returning prodigal son, and with a merchant seeking merchant seeking the pearl of greatest price.

The Bible portrays God as a seeking God who longs to be reconciled to us. Seeking is part of God's nature.

In the parable of the merchant seeking the greatest pearl we see that we are the pearl that He gave everything for. Our God does not stand at a distance impatiently waiting for us to come to him, He reaches out to us. He did not just create us and leave us to make the best of it. The events of Easter show that His sacrifice was driven, and His obedience motivated by His desire that we would enjoy a close friendship, a loving family relationship with Him. He gave everything for us. He died on a cross. Like Saroo, His quest is painstaking but a happy ending, an emotional reunion is promised to those who believe in Him.

The Salvation Army, Booth Place, Eaton Bray Weekly Activities



Sunday

Footprints (Sunday School)	9.45-10.45am
Morning Worship	11am
Messy Church	3-5pm
<i>(Last Sunday of the month)</i>	
Songs of Praise	4pm
<i>(3rd Sunday of the month from May to Dec)</i>	

Tuesday

Coffee Morning	
<i>(Alternate weeks)</i>	
MUSIC practices (all welcome)	10-11.30am
	7.30-9pm

Wednesday

Home League	2.30-3.30pm
<i>(Ladies Mtg but all welcome)</i>	
Champions Challenge Club <i>(term time)</i>	
<i>(Ages 5-10 years)</i>	
	5.45-6.45pm

Thursday

Parent and Toddler Group	
<i>(Term time)</i>	
	9.30-11.30am
Girls' Night Out	
<i>(1st Thursday of month)</i>	
	7.45pm
Sewing & Craft Bees	
<i>(2nd Thursday of month)</i>	
	7.45 pm
Ladies Fellowship	
<i>(Last week of month)</i>	
	7.45pm

For further details please call Envoy Hilary Chadwick. T:01525 222087 / 07932 057490

E: hilary.chadwick@salvationarmy.org.uk

W: www.salvationarmy.org.uk/eaton-bray

St Mary's 100 Club

March 2017

The lucky prize-winners are:

1st prize – John Plater

2nd prize – Chris Banks

3rd prize – Rachel McVeigh

April 2017

1st prize – Barbara Morton

2nd prize – Robert Dickson

3rd prize – Alan Brook



Premier Garage Doors & Gates



Quality Garage Doors

- ✓ Superb choice of designs in metal, wood and fibreglass
- ✓ Any size door made to your requirements
- ✓ Large selection of spares & fast repair service available
- ✓ New or existing doors converted to automatic
- ✓ Professionally fitted by own expert craftsmen
- ✓ Prompt free estimates & advice
- ✓ We cover all areas

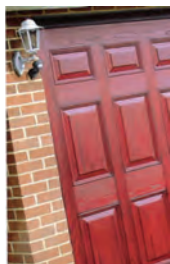

(EST 1984)

DIY kits available
Insurance work welcome
Council approved
Remote control gates also available



Unit 7, Sparrow Hall Farm, Leighton Road, Edlesborough LU6 2ES

01525 220212

www.premiergaragedoors.co.uk

JANES

FLOORING DIGITAL APPLIANCES CYCLES SERVICE

Get the garden ready for Summer!

Lawn Mower Service from **£50**

- Sharpening blades
- Clean air filter
- Oil & plug change
- Test & run



Get out and about

Adult and kid's bikes

We stock adults, kids, mountain and electric FreeGo bikes.

Test ride your bike before you buy, we will help and advise you to getting the right bike for you.



We will build and make it road-ready on collection.

Free First Service on a new bike bought from JANES.