

# FOCUS



**August/September 2015**

**The local village magazine just for Us!  
Eaton Bray, Edlesborough, Northall & Dagnall**

# *The White Horse Inn* *At Eaton Bray*

Market Square  
Eaton Bray  
Beds  
LU6 2DG  
01525 220 231  
[www.thewhitehorseeatonbray.co.uk](http://www.thewhitehorseeatonbray.co.uk)



**Midweek fixed price lunch**  
**Monday to Friday 11.30am til 2.30pm**  
**Great traditional pub dishes**  
**1 course £6.50 : 2 course £10 : 3 course £13.50**

# **Try our** **Air conditioned** **restaurant**

**JAZZ AT**  
**THE WHITE HORSE**  
**1<sup>ST</sup> SUNDAY EACH MONTH**



# Focus Magazine Committee

**Joint Editor:** George Crutcher

7 Summerleys, Edlesborough 221637

**Email:** [george.crutcher@tiscali.co.uk](mailto:george.crutcher@tiscali.co.uk)

**Joint Editor:** Sally Siddons

34 Wallace Drive, Eaton Bray 221733

**Email:** [sallysid@hotmail.com](mailto:sallysid@hotmail.com)

**Dagnall Representative:** Sue Cawdell

10 Deans Meadow, Dagnall 01442 842200

**Circulation Manager:** John Plater

41 Church Lane, Eaton Bray 221095

**Treasurer/Leaflet Enquiries:** Ken Coates

10 The Nurseries, Eaton Bray 220868

**Advertising:** Sally Siddons

34 Wallace Drive, Eaton Bray 221733

**Design and Layout:** Tracey Moren

(Moren Associates Limited) 01525 229695

**Printed by:** Priory Press

Dunstable 01582 699851

Copy for publication to the Editors by the

**10th of the month**

**Focus is online at [www.thefocusmagazine.co.uk](http://www.thefocusmagazine.co.uk)**

*Focus accepts no responsibility as to the accuracy or content of any advertising or articles published in 'this' magazine neither do they reflect the opinion of members of the Committee.*

*© Articles published in Focus may not be reproduced without permission.*

**Focus would like to remind contributors that the deadline for articles is the 10th of the preceding month.**

## Kindly Note

If the event you wish to advertise falls in the first week of the month, it is advisable to get the details into Focus a month earlier. The magazines are not delivered from the printers until the first of the month, therefore it takes a few days for them all to be circulated throughout the village.

✉ Editors

## Village Hall Bookings

To book your local village hall for an event please contact the following:

**Northall:** Lorna Cabbage Tel: 01525 220361

**Eaton Bray:** Norman Lee Tel: 01525 222831

**Dagnall:** Elizabeth Coates Tel: 01442 842550

**Edlesborough Memorial Hall:** Penny Pataky, Tel: 01525 229358

## Police Contact Numbers...

*making neighbourhoods safer together*

**General Assistance (Recommended Number): 101      Emergency: 999**

**Bedfordshire Police (Eaton Bray)**

Leighton Buzzard Police Station/Kathryn Horgan: 01582 473418

Typetalk: 18001 01582 473418

Email: [LPT.LeightonBuzzardLinslade&Rural@bedfordshire.pnn.police.uk](mailto:LPT.LeightonBuzzardLinslade&Rural@bedfordshire.pnn.police.uk)

**Thames Valley Police (Edlesborough, Dagnall & Northall)**

PCSO Jackie Dodson Mobile: 07800 703 524

Email: [NHPT@thamesvalley.pnn.police.uk](mailto:NHPT@thamesvalley.pnn.police.uk)

# Village Diary Aug/Sept 2015



## Weekly

- Mon-Fri (term time) Eaton Bray Pre-school, Eaton Bray Lower School, 01525 220468
- Mon-Fri (term time) Dagnall Under 5's, Dagnall Village Hall, 9.15am - 12.15pm, Mrs Ann Tobin 07816 358342
- Mon-Fri (term time) Edlesborough Pre-School, Edlesborough School, 01525 220431  
manager@edlesborough.bucks.sch.uk
- Mon-Thu (term time) Totternhoe Pre-school, mornings, Totternhoe Lower School, Michelle Urbanowicz on 01582 668841
- Mondays Pilates, 10.45am, St.Giles Church Hall, Totternhoe, Lisa: 07799 893489
- Mondays (term time) 2nd Eaton Bray Brownies, girls 7-10 years, Edlesborough Memorial Hall, 6 - 7.30pm,  
Contact Sandra Counsell 07979 521900
- Mondays Dagnall Community Choir, All Saints Church 7.45 – 9.45pm
- Mondays Weight Watchers, 7pm, Eaton Bray Village Hall
- Mondays (term time) Movement and exercise classes with a dance flavour, Northall Village hall 2-3.30.  
Contact Jan 01442 864271.
- Mondays Curtain Call Youth Theatre 5-7.30pm, Eaton Bray Village Hall, Gavyn 01525 220525
- Mondays Curtain Call Theatre Group - 7:30-10:30pm Eaton Bray Village Hall, Sheila -  
sdtwinkletoes@yahoo.co.uk
- Mondays KFFA ISTD Classical Ballet classes, 3+yrs, 4.15pm, Edlesbrough Memorial Hall,  
www.kfpa.co.uk
- Tuesdays Line Dancing, 1.30-3p.m., Eaton Bray Village Hall, Lyn Stubbs 220731
- Tuesdays Pilates, 10-11am, Eaton Bray Village Hall, Nicky Roussou 07861 162680
- Tuesdays Totternhoe Baby & Toddler Group, 9.30-11.30am, St. Giles Church Hall, Ruth Allen,  
01525 222468 or 07796 265174 or email ruthallen002@gmail.com
- Tuesdays Northall Baby & Toddler Group, 9:30-11:30am, (open in the Summer School Holidays)  
Northall Village Hall, Stacey Richmond 01525 222999/07957 607592
- Tuesdays Tap & Ballet Classes, JoAnn Latus School of Dance, 4-8pm, Eaton Bray Village Hall,  
01582 620576
- Tuesdays Circuit Training - Edlesborough School Hall, 7-8pm - www.simplesfitness.com
- Tuesdays Coffee Morning, Bring & Buy, Table Top Sale, 10-12noon, Salvation Army Hall,  
Booth Place, Eaton Bray
- Fortnightly Cheeky Monkeys Under 5's playtime, 1pm - 2.45pm, Eaton Bray Village Hall, contact  
Rachel on 07789 760007
- Weds (term time) Pilates, 7.15pm, Northall Village Hall, Lisa: 07799 893489
- Wednesdays Egyptian Dance Class, 7.30-8.45pm at Eaton Bray Village Hall. Contact: Soraya on  
07976 964316 for more details
- Wednesdays Northall & District Age Concern Wednesday Club, 10am - 3pm, Northall Village Hall,  
Contact Anna on 07854 230243
- Wednesdays Dynamic Yoga 6.30-7.30pm £5 Eaton Bray Coffee Tavern Keira 07936 693696
- Thursdays Yoga, Northall Village Hall, 11.30am-1pm 01525 377542
- Thursdays Baby & Toddler Group, Salvation Army Hall, Booth Place, Eaton Bray, 9.30-11.30am
- Thursdays Keep Fit, Edlesborough School, 8pm Tel: 01582 668735
- Thursdays Jazzercise, 9.30-10.30am, Eaton Bray Village Hall, Angela Veryard, 01525 715208
- Thursdays KFFA Street dance classes 4+yrs 4pm, Edlesborough Memorial Hall, www.kfpa.co.uk
- Thursdays Central Bedfordshire Children's Centres' Toy Library, 9-9.45am, Eaton Bray (School  
Lane) Public Car Park
- Fortnightly Keep Fit class, Edlesborough Mermorial Hall 10 - 11am
- Fridays Tap & Ballet Classes, JoAnn Latus School of Dance, 4-8pm, Eaton Bray Village Hall,  
01582 620576
- Fridays (term time) "Little Luvvies" baby ballet classes 10am-11.30am. Contact Emma Whittemore on  
01525 376124



# Village Diary Aug/Sept 2015



- Fridays (term time) Kids Club 6:00pm to 7:00pm Grace Baptist Church, Edlesborough (across from the post office)
- Fridays Crazy Abs abdominal workout - 6:30-7pm, Edlesborough Memorial Hall - [www.simplesfitness.com](http://www.simplesfitness.com)
- Saturdays Jazzercise, 9.30-10.30am, Eaton Bray Village Hall, Angela Veryard, 01525 715208
- Saturdays Drama Class for Children, 10.35am-12.35pm, Eaton Bray Village Hall, Claire Casey, 07792 508591
- Saturdays KFPA Musical Theatre classes 4+yrs [www.kfpa.co.uk](http://www.kfpa.co.uk), 10am, Edlesborough Memorial Hall
- Sundays Sundays Worship at 11:00am and 6:30 pm Grace Baptist Church, Edlesborough (across from the post office) Barry 01525 229610 or Peter 01525 221048

## Monthly

- 1st Monday Eaton Bray Parish Council Meeting, 7.30pm, The Coffee Tavern
- 1st Monday Eaton Bray W.I. Meeting, 7.30pm. Eaton Bray Methodist Church Hall. Contact Barbara Collier on 01525 221401
- 1st & 3rd Tuesday Dunstable & District Orbit (social and charitable) Club meet at Dunstable Rugby Club at 8pm. For details contact 01525 222441 or 01582 755147
- 1st Saturday St. Mary's church, Eaton Bray Coffee Morning & Plant Sale, 10am - 12 noon
- 1st Sunday May to September, St Mary's Church, Edlesborough Open Day, 2-5pm
- 2nd & 4th Tuesday TOTS, St Mary's, Eaton Bray, 2pm
- 2nd Tuesday Dunstable & District Local History Society meeting, 7.45pm, Methodist Church Hall, Dunstable (opposite Wilkinson)
- 2nd Tuesday Edlesborough W.I. Meeting, 7.30 pm, Edlesborough Memorial Hall
- 2nd Wednesday St. Mary's Ladies Guild, 2pm, St. Mary's, Eaton Bray
- 2nd Wednesday Eaton Bray & Edlesborough Lions Club, 7.30pm, The Coffee Tavern
- 2nd Thursday CAMEO Coffee, tea & chat, 10am-12noon, Edlesborough Methodist Church
- 2nd Saturday Workshops Dynamic Yoga 9.30-11am £10 Eaton Bray Coffee Tavern Keira 07936 693696
- 3rd Thursday Edlesborough Parish Council Meeting, 7.30pm, Memorial Hall
- 3rd Sunday Lunch club 11.30 to 2.00pm, Eaton Bray Village Hall, Chris Hewitt 222288
- Last Saturday Coffee Morning, 10-12 noon, Edlesborough Methodist Church

## Other Regular Events

- 14th Aug Leukemia Research Coffee Morning, 2 Dunstable Road, Dagnall 10.30 am. All welcome.
- 18th Aug Dagnall Over Sixties, 2pm, Dagnall Village Hall
- 24th Aug ELF walk from Eaton Bray church, 9:30am
- 6th Sept Beds Area Narrow Gauge Model Railway Club Meeting, 11.30am-4.30pm, Eaton Bray Village Hall
- 15th Sept Dagnall Over Sixties outing leaving Dagnall Village Hall at 11:30am

## One Off/Annual/Irregular Events

- 15th Aug Music at St Mary's Eaton Bray, 'Motherhood and Music' 7:30pm, Tickets £7.50 Box Office: 01525 222283
- 20th Aug ELF lunch out
- 29th Aug Curtain Call Muder Mystery Dinner, 7:30pm £10, 07412 640936
- 4th Sept Live at St Mary's Eaton Bray, 7.15pm, Tickets £8, Box Office: 01525 222283
- 5th & 6th Sept Family Fun Days, St Mary's Eaton Bray, 5th from 10am, 6th from 12 noon
- 7th Sept Curtain Call Dick Whittington pantomine auditions 8pm, Eaton Bray village hall
- 10th Sept ELF visit to the Heritage Motor Centre Gaydon
- 10-13 Sept Heritage Open Days at Edlesborough church, 9am to 6pm
- 12th Sept Appldown Open Day and Fun Dog Show, 11am
- 12th Sept Studhambury, 2pm, The Red Lion, Studham

# Village Diary Aug/Sept 2015



18 Sept

Northall & District Age Concern Harvest Festival Auction, 7:30pm, The Swan, Northall

25th Sept

Macmillan Worlds Biggest Coffee Morning, 9:30am to 12 noon, St Mary's Eaton Bray

## Village Notices

### WANTED

Second hand fitted kitchen units in good condition. Fitting a new kitchen? Please would you donate your old units to Eaton Bray & Edlesborough Scout Group to refurbish their kitchen? We also need a replacement electric cooker. If you can help contact Liz Coates on 01442 842550

### FOR SALE

Vespa LX50 scooter - £650  
Cot Bed in Walnut - £30  
Take off pushchair - £30  
Kids bike 3 to 5 years - free  
All items in good condition  
Tel: 07894 589180



**EDaN Community Transport**  
Peter Williams: 01442 842506



## EATON BRAY PARISH COUNCIL



**Please come and help to run your village  
BECOME A PARISH COUNCILLOR**

The Parish Council is nine members of the public

We come to each Parish Council Meeting in the Coffee Tavern on the 1<sup>st</sup> Monday of each month and spend on average around five hours each month advising and helping to run our village.

At present we have **two** vacancies – will **YOU** come and join us?

If yes, please contact the Parish Clerk

You can also view our website for more details



Heidi Head, Parish Clerk & RFO

Email: [clerk@ebpc.co.uk](mailto:clerk@ebpc.co.uk) - Telephone/Fax: 01525 221464 - Website: [www.ebpc.co.uk](http://www.ebpc.co.uk)  
Office Hours: Tuesday/Thursday/Friday 09:30-13:30hrs [messages can be left on answerphone]



# Letter to the Editor...



Dear Editors,

As had heard that discussions would take place on housing issues in and around the village, I attended the parish council meeting for July. This was the first time for many years that I have attended, and it all looked familiar.

It was gratifying to hear that the local councillors are totally opposed to the planning of any large scale new housing on several possible sites, which would turn us into a town and not a village. I wonder however if the ultimate planning authority will listen to them. What concerned me however, no worse than that angered me, was a proposal put forward for a funfair to visit School Lane recreation park, particularly as I had just listened to the police representative give out the increased crime figures for this area; the use of drugs in the village being highlighted. "Children have to go out of the village for activities" was the reason put forward for the fair, AND THEN in the next item our representative Parish Council turn down the opportunity for the children to play football in the village on the grounds that it would interfere with people walking in the recreation park! This is the second time the Parish council have asked for village opinion on a football issue and totally ignored the feedback.

Admittedly the funfair would be only one week instead of a regular occurrence, but I know which I rather see my grandchildren attend. Is the way forward for our children and grandchildren in Eaton Bray to attend funfairs not football or other recreational activities.

Members of the public who attend Parish council meetings are not allowed to comment on the agenda topics, one can only sit in total frustration and listen to the committee pontificate, and then vote contrary to any mini referendum outcome.

Considering that a proposal was passed to spend a further £1000 on yet another questionnaire/information leaflet, I really wonder what is the point, when the views expressed in any responses seem to be completely ignored.



*St Mary's Church,  
Edlesborough  
will be open from May  
until September on the  
first Sunday in the month  
from 2pm to 5pm*

Bernard Elgar

**Gardener and Handyman**



All year round care and upkeep  
of lawns, borders, shrubs, trees,  
hedges and ponds.

Property maintenance including  
painting and decorating.

**0759 385 9446**

[elgarparadigm@aol.com](mailto:elgarparadigm@aol.com)

## Services at St Mary's Church

**SUNDAYS :**    **8.00am**    HOLY COMMUNION  
                  **10.00am**    PARISH SUNG HOLY COMMUNION

**On Third Sunday of each month:**

**10.00am** – WORSHIP FOR EVERYONE a shorter, less formal service for families. (For anyone wishing to attend a service where Holy Communion is offered, there is a Family Communion at 10.30am at All Saints' Church, Dagnall, where visitors are assured of a warm welcome).

**WEEK-DAYS:**

**Tuesday:**    **2.00pm**    TOTS (Tots on Tuesdays) (2nd & 4th Tuesdays)

**Wednesday:** **10.00am**    Holy Communion

*EVERYONE WELCOME AT THESE SERVICES*

## BEAVERS\* cubs\* SCOUTS\*

### Pre-school toy collection We need unwanted pre-school toys

Totternhoe Scout Group is collecting toys for the Nehemiah Foundation, a local charity that run community based activities in diverse and deprived communities.

Some of the children who use the community groups don't have toys at home.

Please help give a local child the chance to play with some toys.

Contact Becky Garcia  
Group Scout Leader

[totternhoescouts@gmail.com](mailto:totternhoescouts@gmail.com) or 07598 330363



## Dagnall Over Sixties

Dagnall Over Sixties enjoyed their Garden Party in June. The weather was perfect, sunshine, blue skies and a little breeze to keep things cool. Approximately 30 attended.

In July we had a speaker from Sports Space to show us some armchair exercises

which we tried, and he talked to us about good nutrition and healthy eating.

In August (18th) we have a tea meeting with Bingo in the village hall.

We are happy to welcome new members. Phone Rosemary on 01442843202.



# A Letter from Rev'd Coralie



**Vicar: Coralie McCluskey**

**The Vicarage, 11 High Street, Eaton Bray - Tel: 01525 220261**

**Honorary Assistant Priest: Revd John Heffer**

**Reader: Gordon Gray (220136)**

**Church Warden: Catherine Hayden (220527)**

**Email: [admin@stmaryseatonbray.org.uk](mailto:admin@stmaryseatonbray.org.uk)**

**[www.stmaryseatonbray.org.uk](http://www.stmaryseatonbray.org.uk)**

It was a slow start to summer this year but the end of June and the beginning of July have made up for it. Carnival day was wonderful with glorious weather, crowds of people and smiling faces. I hope that the good weather will continue throughout the school holiday period with gentle rain overnight for our keen gardeners.

I'm holidaying at home this August, I don't want what looks like an excellent crop of tomatoes to wither and die. My greenhouse looks like something out of John Wyndham's 1951 novel *The Day of the Triffids*.

I am looking forward to some time off in September and have booked a five day Retreat. If you have not been on a Retreat it is exactly what it sounds like — the chance to step aside from life for a while, to rest and just 'be' in a welcoming, peaceful place. Retreats are for ordinary people at any time in their lives. There are no expectations on anyone going on retreat and you don't need to be a churchgoer. I'm going on a silent retreat, a new experience for me, a number of people including my family doubt whether I'll manage 5 days of silence!

St Mary's TOTS and Messy Church will have joint activities in August on Tuesday 11th and Tuesday 25th beginning at 11am and finishing with a picnic at 1pm. Please bring along a picnic and I will provide the ice cream. If you have any dietary problems just let me know and I'll make sure that I have something for everyone. I will email and text, reminders to everybody on the TOTS and Messy Church lists.

In church we will be celebrating the rural seasonal services including Lammastide on August 2nd - 8am and 10am at St Mary's and 9am at All Saints Dagnall. Harvest Festival this year will be on September 20th at 8am and 10am. The first weekend in September we will be celebrating our Patronal Festival with all sorts of things happening for all ages. Finally, as many of us enjoy a break, let's not forget those who cannot have a holiday because of poor health, poverty, not able to take time off work or live in areas of conflict, where survival, freedom and the hope of a safer, peaceful life are their priority.

## **A prayer for children this Summer.**

As we give thanks for the good things in our lives and look forward to the summer months, we are grateful for the joy and the laughter of the children in our families, our schools and our parishes. Bless our children during these next months; may they grow in grace through play and picnics, camps and friendships, family visits and holidays.

*Coralie*

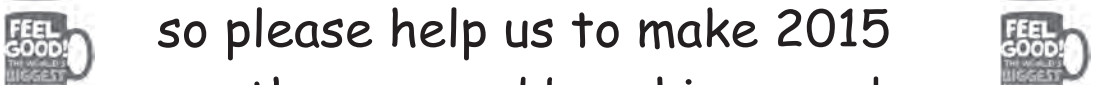
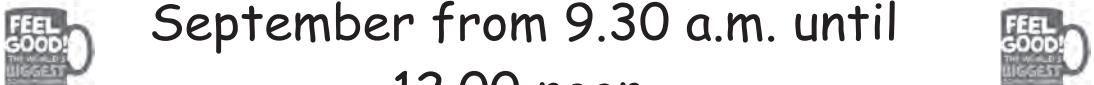

**WE ARE  
MACMILLAN.  
CANCER SUPPORT**

**Celebrating yet another amazing  
year of**

# **WORLDS BIGGEST COFFEE MORNING**

**Come and join us on Friday 25th  
September from 9.30 a.m. until  
12.00 noon.**

**In St Mary's Church, Eaton Bray.**

**This is one of the most successful  
coffee mornings in Bedfordshire,  
so please help us to make 2015  
another record breaking year!**

**Cakes, Bring and Buy, Book stall,  
etc.**



# UNICORN WINDOWS LTD

“WHERE QUALITY & SERVICE ARE NOT A MYTH”

[www.unicornwindows.co.uk](http://www.unicornwindows.co.uk)

**Tel: 01525 854272**



Unit 3 Youngs Industrial Estate, Stanbridge Road, Leighton Buzzard

**comput@mation**  
computer support & services

## Computer Support for Business & Home

### Problem Solving:

Virus & Spyware Removal  
Internet & Email Assistance  
Fault Diagnostics  
Repairs & Upgrades  
Slow Running PC's

### Sales:

Desktops, Laptops & Tablets  
Printers & Peripherals  
Software

### Services:

PC, Mac & Linux Support  
Wired & Wireless Networks  
Data Recovery  
Install & Set-up  
Health Checks

On-site Visits:  
Office Hours & Evenings  
by appointment

For friendly advice call John Wallace: 07968 536068 or 01525 261381  
Email: [john@computamtion.co.uk](mailto:john@computamtion.co.uk)  
Web: [www.computamtion.co.uk](http://www.computamtion.co.uk)

Computamtion Services Ltd - Est.1999 with over 25 years experience  
9a Lower Way, Great Brickhill, Buckinghamshire, MK17 9AG

# Carpet & Upholstery Cleaning

Professional & Local

All work guaranteed - not happy, don't pay

Powerful equipment means drier much quicker than other methods

100% Guaranteed no chemicals left in carpet when dry therefore will not easily resoil & perfectly safe for children & pets

Recommendations account for 90% of my work

Absolutely no hard sell

Telephone Colin for a Free Quote

**DEEP-CLEAN**

**01525 851 811**

[www.deep-cleaners.co.uk](http://www.deep-cleaners.co.uk)

Email: [colin@deep-cleaners.co.uk](mailto:colin@deep-cleaners.co.uk)

## **EDLESBOROUGH SURGERY**

**11 Cow Lane Edlesborough**

**Enquiries - 01525 221630 Appointments - 01525 220333**

**[www.edlesboroughsurgery.co.uk](http://www.edlesboroughsurgery.co.uk)**

**Dr J R Bell, Dr Heather Counsell**

**Dr Tisha Patel**

**Dr Stephanie Johnston, Dr Kirsten Riemer**

Friendly village Practice offering a wide range of health services including coils/implants, minor surgery, travel advice, in house blood tests, on-line appointments and repeat prescription ordering. Four Nurse Practitioners offering acute clinics with same day appointments. Also, midwife, health visitors in attendance. Local District Nurse Service.

Long established training Practice with a rotation of qualified doctors.

## **EDLESBOROUGH PHARMACY**

**01525 223181**

**Pharmacist – Mitul Patel**

Friendly reliable professional service at the pharmacy

All doctors/dentists/veterinary and hospital prescriptions dispensed

Professional advice always available

Herbal/Homeopathic products

Special Orders on request



**Stagecoach Theatre Arts**  
 An hour to sing, an hour to dance, an hour to act... A lifetime to Perform!

Please contact the Principal, Wendy Ashman  
**01442 823181**  
 leightonbuzzard@stagecoach.co.uk  
 www.stagecoach.co.uk/leightonbuzzard  
 www.facebook.com/stagecoachleightonbuzzard



**SING! DANCE! ACT NOW!**



Theatre Arts Schools  
**Stagecoach**



**MMH**  
**Plumbing & Bathrooms**



**City & Guilds**  
 Qualified

- Full Bathrooms Installations inc Design, Supply, Tiling
- All General Plumbing work from : Leaking Showers  
 Dripping Taps • Toilets not flushing • Radiators • Drains

Call Mark for a **FREE** no obligation quote **01525 220994**  
 All work fully insured and guaranteed. **07842 653832**

**Barry Cato**  
**Motor Repairs**

— Est. 1981 —

*Servicing, repairs and MOT's arranged*  
**Workshop at:**  
 r/o Norfolk House Farm, Harling Road  
 Eaton Bray, Dunstable, Beds, LU6 1QY  
**Tel: 01525 221681 (workshop)**  
**07836 650015 (mobile)**

**30 Years Experience**  
**Domestic & Commercial Security**



**Burglar Alarms**  
**Redcare Monitored Systems**  
**Intercoms**  
**CCTV**  
**Access Systems**  
**Locks**



CERTIFICATE NO. NACG/2113

**Quality Installations – Competitive Prices**  
**Insurance Approved** **Free Surveys**

**AAA SECURITY**

**01525 378222**

Email: [sales@aaasecurity.co.uk](mailto:sales@aaasecurity.co.uk)

[www.aaasecurity.co.uk](http://www.aaasecurity.co.uk)





Local family run business - Not a franchise

All chemicals used are Eco-friendly, non-toxic, non caustic and non allergenic  
**All work guaranteed and fully insured**

All products are Child, Pet and Pregnant Safe

- Ovens & Hobs
- Extractor Hoods
- Microwave Ovens
- Agas
- Fridges
- Carpets
- Rugs
- Upholstery
- BBQs
- Freezers



☎ 01525 22 19 22 or 0800 122 3393

🌐 [www.ecotechovenandcarpetcleaning.co.uk](http://www.ecotechovenandcarpetcleaning.co.uk)

@ [info@ecotechovencleaning.co.uk](mailto:info@ecotechovencleaning.co.uk)

# *Dominic Woolcott*

## Painter & Decorator



- Internal & External
- Plastering & Coving
- Insurance Work
- 20 Years Experience
- Competitive Rates

**For a professional job call:  
01525 229682 or 07747 042879**

# P. DYER ELECTRICAL

For all your Electrical & Testing & Inspection needs

- Re-wires
- Testing & Inspection
- Security Systems/Lighting
- LED & Low Energy Lighting
- Decorative Lighting
- PAT Testing
- Fuse Boards
- Fault Finding/Repairs

Fully insured, Part P registered, all work guaranteed.  
Fast, friendly, reliable, local electrician. For a free,  
no-obligation estimate, call Paul on:



**Tel: 01525 222109**  
**Mobile: 07850 682815**



David John Harris



(Established 1992)

All Fencing Work • All Gates • Paving • Patios  
Driveways • Shingle • Hedge Setting and Cutting  
Grass Cutting • Turfing Specialist • Exterior  
Painting Service • Sheds Small Building Work  
Trees & Shrubs Supplied

**Tel/Fax: 01525 221745**  
**Mobile: 07889 143713**

## WASHING MACHINE REPAIRS

ALSO  
DISHWASHERS, TUMBLE DRIERS,  
AND ELECTRIC COOKERS



Call  
**ANDERSON D.R.S.**

**01582 665764**

[www.andersondrs.co.uk](http://www.andersondrs.co.uk)  
SALES AND RENTALS AVAILABLE



## GYM & TONIC

WANT TO GET FIT, HAVE A  
HEALTHIER LIFESTYLE & IMPROVE  
THE WAY YOU LOOK & FEEL?

The following can be provided in our  
Gym in Edlesborough or in your home

- \* A Health & Fitness Consultation \*
- \* Personal Training \* Massage \*

Ruth Anderson Dip. PT & ST, Member of: Inst of Sports  
Therapists & Register of Nutritional Therapists

**Tel:01525 223074 Mob:07812 163979**



For all your painting & decorating requirements  
 Domestic and Commercial  
 call Max for a free estimate with no obligation  
[maxbro@btinternet.com](mailto:maxbro@btinternet.com)

## Abbott Flooring

- Carpet & Vinyl
- Laminate & wood flooring
- Domestic & commercial
- Supply, fitting & adaptations
- Next day delivery
- All work guaranteed
- Free no obligation quotes
- No job to small

We provide a friendly, professional service at very competitive prices. If you require us to supply & fit or you just need some flooring fitted then give us a call.

Telephone 01525 220249  
 Mobile 07958 244536



# High Street Hair

66 High Street , Eaton Bray, Nr Dunstable, Beds. LU6 2DP

**01525 221252**

[www.highstreethair.co.uk](http://www.highstreethair.co.uk)

Monday	Closed
Tuesday	9 - 6
Wednesday	9 - 6
Thursday	9 - 8
Friday	9 - 8
Saturday	9 - 5

A Professional modern salon, Providing  
 Quality hair & nails services for the whole family.



JESSICA



TIGI®



think car, think...

# smartAUTOGROUP



Established locally for over 10 years

Car servicing, M.O.T & repairs  
Bodywork & maintenance  
Mobile car body repairs  
Accident & vandalism damage  
Alloy wheels, scratches, dents, stone chips & scuffs  
Fully equipped bodyshop & workshop  
Complete diagnostic equipment  
Dealer trained master technicians  
Genuine parts



Competitive pricing – up to 50% cheaper than main dealers!

## £10 off with this advert

Work Guaranteed • Free Vehicle Collection & Delivery • Customer Pick-Up & Drop-Off

Call us on **01582 664772** or visit [www.smartautogroup.co.uk](http://www.smartautogroup.co.uk)

Units 17 & 18a, Icknield Way Farm, Tring Road, Eaton Bray, Dunstable LU6 2JX



Bathrooms, Design & Installation

Tiling ♦ Heating ♦ Powerflushing ♦ Taps ♦ Leaks

Call Outs ♦ Free Estimates Given



01525 222145



07971 559185

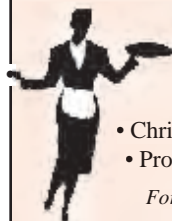

### Patricia's Cuisine

Catering For All Occasions

- Buffets, Dinners •
- Christenings, Weddings, Funerals •
- Promotions & Business Lunches •

*For Enquiries & Menu*

Meadside Farm, 104 High Street,  
Eaton Bray, Bedfordshire, LU6 2DP

**Telephone: 01525 222174**

## P.J.BRINKLOW

### Electrical Contractor

**01525 220469**

**07860 781330**

**43 Pebblemoor  
Edlesborough**

**pinstripes** signs  
**pinstripes** graphics  
**pinstripes** clothing

01525 220485  
 07973 167779

**BUSINESS CARDS**

[www.pinstripesigns.co.uk](http://www.pinstripesigns.co.uk)

find us on facebook  
 pinstripes signs graphics clothing

*Mark Janes Contracts*

**Felt Roofing - All Roofing Repairs  
 and Property Maintenance**

*FREE ESTIMATES*



**t: 01442 877528**

**m: 07841 343470**

**e: mark.janes3@btinternet.com**

**Established 25 years**

*Approved Contractor  
 for Local Authorities*

*For all your building needs look no further*



**BRIGGS**



**BUILDING & CARPENTRY SERVICES**

Established 1981

For a professional, friendly service call:

**(01525) 221767**

**(07970) 214439**

**Domestic & Commercial**

Extensions  
 Renovations  
 Conversions  
 Alterations

New Builds  
 Roof Repairs  
 Kitchens  
 Bathrooms

Patios  
 Driveways  
 Decking  
 Garden Walls

Mini Digger, Skip Loader and Dumper Hire

**All Work Guaranteed**

**Free Estimates**

By kind permission of Josef Weinberger

# FRONT ROW

presents



by Peter Gordon

Thursday – Saturday, 15 – 17 October 2015

7.30pm

Eaton Bray Hall

Come and enjoy an evening with your local theatre group,  
Front Row, as they visit Bagshot Hall for the weekend ...



Licenced bar from 7.00pm

Tickets £7.00

Box office: 01525 222283

Opens 1st September

# Edlesborough Festival

## 20th-21st JUNE, 2015 – HAPPY DAYS!!

The first event of this year's Festival at our church on the hill was opened by our MP, Rt. Hon. John Bercow. He was delighted to welcome Edlesborough, Eaton Bray, Dagnall and Linslade Schools, plus South Beds Youth Voices, to The Choirfest. This iconic medieval pile was bursting at the seams with excited youngsters and an enthusiastic audience, who were not disappointed, as individual as well as massed choirs treated family and friends to quality performances which both amused and enthralled. Congratulations to all the children, teachers and musicians for their hard work in producing such wonderful entertainment!

The church looked and smelled so inviting, with impressive flower arrangements produced by our volunteer team, again led by Phrena Wilkinson. We had brought many blooms from our gardens which Wendy from Edlesborough Flowers had generously supplemented, also providing many of the 'mechanics'. These arrangements were sold at the end of the Festival, to help cover the costs of staging the events. Many thanks to all involved with this.

'Chill on the Hill' was spectacular. Blasting off first were the Pipes and Drums from RAF Halton – dynamic! This prizewinning team will be appearing at the Edinburgh Military Tattoo this August. Talented locals, Dave Williams and friends, treated us to smooth, timeless jazz and rising soprano star Jess Bergman, with internationally acclaimed accompanist Vidas Vaitkus, rattled the ancient rafters with familiar melodies sung with such feeling and power we were all mesmerised. Back by popular demand, and hot from the piano bar at

the Dorchester, was sensational pianist and vocalist Alex Miles, who took the audience to piano heaven with a superb set of songs, a smile that lit up the church and a glow of professionalism that left her audiences stunned and calling for more.

Sunday saw a laid-back afternoon of indulgence with local acoustic musicians entertaining folk enjoying locally-brewed ales and cream teas. Mike Pearson and his team called all within earshot of the six-bell peals within the ancient tower to Songs of Praise, hosted by our Reverend Coralie McCloskey, to round off a weekend of joyful music and happy memories.

We would like to thank all who came to support this annual event, especially Edlesborough Surgery and J. Able Bathrooms for their donations. Our thanks to Janes Ltd. for being our ticket agents again, also to The Parish Council, The Burghope Trust and Messrs. John Pratt for facilitating the new car parking area this year. Many local businesses, including Edlesborough Post Office, Janes Ltd., The Travellers' Rest, Cafe Masala and Martini's of Leighton Buzzard provided substantial raffle prizes, which were much appreciated. The team are also very grateful to Mike Philliskirk for providing superb sound and lighting equipment and his valuable expertise - helping to make our events on Saturday such a success.

The funds raised over the weekend will help us implement some of the projects in the Church Plan ( details on our web site: [www.edlesboroughchurch.org.uk](http://www.edlesboroughchurch.org.uk) ) including floodlighting the Church and providing safe and secure access to the top of the tower to allow members of the public to enjoy the spectacular views from



this lofty viewpoint.

A big 'thank you!' to our great audiences, supporters and volunteers - who made the

whole weekend run so smoothly.

Friends of the Church on the Hill, Edlesborough

## Heritage Open days at Edlesborough Church - 10-13th September 2015

Heritage Open Days is a national celebration of England's architecture and historic places. Each year, in mid-September, hundreds of properties and sites which are not normally freely available to the public throw open their doors to visitors.

This year the Church of St Mary the Virgin, Edlesborough – the "Church on the Hill" – will be open to visitors from Thursday 10th to Sunday 13th of September from 09.00 to 18.00 each day. On Saturday and Sunday the Church will be manned and there will be displays on local and family history. This is an opportunity to view the interior of this magnificent, Grade I listed, medieval building with its host of historic artefacts and associations and experience the particular atmosphere of the interior of this ancient Church. Do make a visit and learn a little about the history of

the Church and its parish.

*Edlesborough Church was made redundant in 1975 and since that time its fabric has been maintained by the Churches*

*Conservation Trust. Until recently, although occasionally used for services, the Church has only been open to visitors on Sunday afternoons. The Friends of the Church on the Hill was formed in 2011 with the objective of increasing the use of the church for events and making it more readily available for people to visit. For more information about the Church, the Friends Group and how to become a friend go to: [www.edlesboroughchurch.org.uk](http://www.edlesboroughchurch.org.uk)*



## All Saints' Church, Dagnall

### Services in August/September 2015

- |                 |          |                                 |
|-----------------|----------|---------------------------------|
| Sun. 2nd Aug.   | 9.00 am  | Eucharist                       |
|                 | 10.30 am | Morning Service                 |
| Sun. 9th Aug.   | 10.30 am | Morning Service                 |
| Sun. 16th Aug.  | 10.30 am | Family Communion                |
| Sun. 23rd Aug.  | 10.30 am | Family Service                  |
| Sun 30th Aug.   | 10.30 am | Informal Worship                |
| Sun. 6th Sept.  | 9.00 am  | Eucharist                       |
|                 | 10.30 am | Morning Service                 |
| Sun. 13th Sept. | 10.30 am | Morning Service                 |
| Sun. 20th Sept. | 10.30 am | Family Communion                |
| Sun. 27th Sept. | 10.30 am | Family Harvest Festival Service |
| Sun. 4th Oct.   | 9.00 am  | Eucharist                       |
|                 | 10.30 am | Morning Service                 |

Sunday School meets each Sunday at 10.30 am except when there is a Family Service



# A Reflection on Carnival 2015



The Sea  
4<sup>th</sup> July 2015

When I arrived home after Carnival Day I found the most delightful ‘thank you’ letter (which I have modified slightly to make it more readable).

“Our first time - our daughter works at Edlesborough school, we live in MK. We have a foster child and take him to as many events as we can. This carnival was by a long way the best. We loved the fact you let the carnival come into arena, the varied stalls, the lovely tea and cake tent, and the friendly helpers, the atmosphere was awesome. Lewis loved the classic cars; I did as well, telling him lots about the cars. There was the dog show and the red kite above in the sky. Well done to you all, we will be back. It's good to see village life working together, and to hear a prayer before the show began. Great job to you all.”

To everyone who contributed to the success of this year’s Carnival, from the youngest child in the procession (a little majorette called Molly on her 4th birthday) to the biggest business that supports our Carnival, this letter is for you.

Early in the afternoon I looked around – I was astonished at what has been created in our villages – not, of course, as the result of one year’s effort but through years of building, development and improvement. So the ‘thank you’ letter above is also dedicated to all those people (many now into their 80s, but still as supportive as ever) who, over the years, have grown the Carnival into what it is today.

My preferred weather for Carnival is calm and overcast - last year it rained all day until 3pm - but there could be no complaints about the weather this year; it was a lovely English summer’s day -

though I admit to having been worried when the days before had seen record high temperatures for July and violent thunderstorms around the country.

The ‘thank you’ letter says that our Carnival was “by a long way the best”. That is very flattering, but if it is true then it’s thanks to a very dedicated and talented team of organisers. But I would throw out a challenge to our community – the event could be even better. Here are just a few of the ways I think it could be improved:

- I’m baffled as to why more families or businesses don’t take part in the procession. Please don’t leave it to others – why not join in and have some fun?
- We had a serious congestion problem as a result of some very poor parking in Edlesborough High Street so we are going to have to implement even better Road Closure and parking protocols. We need a dedicated team to manage this before the authorities stop us from holding the event. (Does anyone have any contact with an organisation that could supply us with lots of cones?)
- Many businesses have realised that the Carnival is an important shop-window for their produce. However, in many cases great ideas came too late for us to promote them in the Carnival Programme. Please plan early and help us to help you promote your business.
- The success of the event depends on lots of volunteer helpers. I spent some of the afternoon collecting names of willing volunteers for next year, but the more help we have the easier it becomes to put on an even more pleasant day. Please offer your help!

I believe that our Carnival is one of the most important days in the calendar of our villages. It is an event that brings together both young and old, rich and poor for a common goal. But when I look around the country I see that such events are dying out, for a variety of reasons. If you share my belief that this event is of immense value to our community then I would love to hear from you – maybe you have good ideas, maybe you are an organiser, maybe you could give up a few hours as a volunteer (Email me at [gordon@gordongray.plus.com](mailto:gordon@gordongray.plus.com)).

There are so many people to thank – a magnificent organising team and those who are close to that team, Adam and Jimm, our parish and county councils who are so helpful to the organisation of the event, on-duty and off-duty police, everyone who manned stalls, those who made cakes, the logistics team and drivers, the Road Closure team, the marshals, the car park attendants, the ladies (and gentlemen) in the Tea Tent, individuals and businesses who were so generous in donations of money, prizes and goods, suppliers of lorries and other vehicles, local schools and other organisations who were in the procession, bucket collectors, those who marked out the Green, the Dog Show organisers, those who entertained us in the arena, those who advertised in the programme, the person who contacted advertisers for the programme, the people in the Registration tent, those on the sound system, those who picked up litter, those who provided storage facilities, those who went out selling Grand Draw tickets to friends and neighbours, our outside stall holders, the owners of the Classic vehicles, those who offered to help at next year's event, all who pray for us, everyone who came to the event, especially those who spent a few pounds (or more) on

one of the St Mary's Charity Stalls – and anyone else whom I have failed to thank.

Ah yes, that's the first mention of money and you will want to know how much has been raised this year. Well, I'm sorry to say that, two days after the event, I have no idea yet but it would be disappointing if, after an incredible day such as we have just had, we don't have 12 or 13 thousand pounds to distribute to local good causes. We know that  $\frac{3}{4}$  of the money will go to the principal charities (St Mary's, Medical Detection Dogs and Joss Searchlight) but that leaves a substantial sum to be distributed among local good causes; if your organisation could benefit from a donation that please let me know, via the Email above or via the Carnival website [www.stmarysvillagecarnival.com](http://www.stmarysvillagecarnival.com).

A final word of thanks to the people of Northall, for the warmth of their welcome and their generosity when I was collecting in the two weeks prior to Carnival. It was the village's most productive year ever; 8 households from the village won Grand Draw prizes, including the winner of the trip to Rome. I look forward to seeing you all again next year (God willing) when Carnival will be on 2nd July.

✍ Gordon Gray

Chairman, St Mary's Village Carnival  
01525 220136

## St Mary's 100 Club

Congratulations to the following winners:

### July 2015

1st No. 59 Judith Venn (£62.00)

2nd No. 136 Robert Dickson (£37.20)

3rd No. 100 Rosemarie Allen (£24.80)

If you would like to join the 100 Club please collect a form from [www.stmaryseatonbray.org.uk/Groups/100-club](http://www.stmaryseatonbray.org.uk/Groups/100-club) or from St Mary's Church, Eaton Bray.

# Edlesborough Parish Council News

## Including Edlesborough, Dagnall and Northall

### New Trees

The Council agreed to the EDaN Beautification team's proposal for a tree planting program for the village of Edlesborough. It is hoped that planting will commence in November/December 2015. Any parishioner wishing to sponsor a tree should contact the Clerk to register their interest.



### Allotments

Rent collection will take place in Edlesborough Memorial Hall on Saturday 3rd October for Edlesborough & Northall Allotments and at Dagnall Allotments on Sunday 4th October. Rents Due: 20 pole plot £36:00, 10 pole plot £18:00

In order for the Parish Council to save on administration expenses it would be very much appreciated if tenants could pay their rent on the specified date or arrange for them to be sent to the Clerk at 15 Summerleys, Edlesborough, LU6 2HR (cheques payable to "Edlesborough Parish Council").

Due to the high clerical costs involved in collecting late allotment rents, the Parish Council have introduced a **£10** late payment fee to be charged if full payment is not received by the end of October 2015. Any parishioner interested in taking on an allotment should register their interest with the Clerk.

### Finance

The Internal Audit of the accounts for 2015/15 has been completed and approved by the Council and the accounts have been sent to the External Auditors.

### Grass Cutting

Following the Council's continued disappointment with the quality of grass cutting around the parish by Transport for



Bucks the Council have agreed to increase the number of additionally funded cuts on significant areas in the three villages.

In the first instance please report any missed or poorly cut areas to Transport for Bucks via the website [www.buckscc.gov.uk/telltfb](http://www.buckscc.gov.uk/telltfb) or by ringing 0845 230 2882 or 01296 382416.

*The Parish Council thanks those Parishioners who are cutting grass outside their own properties.*

### Street Lights

Please remember to report faulty streetlights to the Clerk.



The Council are pleased to announce that Phase One of the streetlight replacement program is scheduled to begin in early September. Please see the additional article in this edition of Focus for more information.

### Reporting potholes, overgrown hedges, fly tipping, etc.

Over the past month the Council have received a high level of reports/complaints about potholes, damaged pavements, overgrown verges, obstructed footpaths, fly tipping, etc. Please note that these issues need to be reported directly to Transport for Bucks this can be done via their website <http://www.transportforbucks.net/Tell-us.aspx> The website is easy to use, the exact location can be pinpointed on a map and a photo of the problem can be uploaded to help TFB prioritise the issues.

If you consider the problem to be dangerous or an emergency, please call 01296 382416 (9am-5.30pm Mon-Thurs, 9am-5pm Friday) or 01296 486630 (out of hours and weekends).

### Neighbourhood Plan

The Council have agreed to begin

the process to apply for a designated Neighbourhood Area. This is the first step on the way towards creating a Neighbourhood Plan. It is important to note that whilst a Neighbourhood Plan cannot prevent growth it can help to shape it and control where it happens. Full information on the plan process and community consultation will be shared in due course.

**Speedwatch**

The EDaN Traffic Management team are looking for volunteers to help man their Sentinel device. If you have an interest in slowing down traffic in the villages or are concerned about Road Safety please contact Louise Turner on 01442 834123 or by email at [louisefanthorpe@yahoo.co.uk](mailto:louisefanthorpe@yahoo.co.uk)



**Edlesborough Parish Council Meetings**

The next Edlesborough Parish Council Meeting will take place in Edlesborough Memorial Hall on Thursday 17th September 2015. The meeting will commence at 7:30pm.

All Parishioners are welcome to attend and may ask questions, raise issues and give suggestions during the Open Forum.

The full minutes of the Parish Council meetings are normally available to view on the website or from the Parish Clerk.

**Contact Information**

Clerk to Edlesborough Parish Council:  
 Clerk: Penny Pataky 01525 229358  
 Email: [clerk@edlesborough-pc.gov.uk](mailto:clerk@edlesborough-pc.gov.uk)  
 Website: [www.edlesborough-pc.gov.uk](http://www.edlesborough-pc.gov.uk)  
 Facebook:  
[www.facebook.com/EDANParishCouncil](http://www.facebook.com/EDANParishCouncil)

***EDLESBOROUGH SURGERY & THE VILLAGE HEALTH CENTRE, PITSTONE 2015 FLU CAMPAIGN***

**FLU SEASON WILL SOON BE UPON US AND THE SURGERY WILL AGAIN BE RUNNING CLINICS FROM THE BEGINNING OF OCTOBER 2015 FOR THOSE PATIENTS ELIGIBLE FOR AN INFLUENZA VACCINATION (see below).**



**PROVISIONAL DATES FOR OUR FLU CLINICS ARE**

**Edlesborough Surgery**  
 Saturdays October 10th and 17th Thursdays 15th and 22nd  
**Pitstone Surgery**  
 Wednesdays 14th and 21st

**PLEASE CHECK ON OUR WEBSITE & POSTERS ON SURGERY AND PHARMACY DOORS NEARER THE TIME TO CONFIRM THESE DATES AND TIMES**



**Those who suffer from:**

**Heart Disease, Kidney or Liver disease, Diabetes, Neurological disease  
 COPD or severe Asthma (except those only on the blue salbutamol/bricanyl inhalers)  
 Stroke, Lowered immunity due to disease, or treatment of disease  
 Carers - who are our patients & care for a family member who is disabled or  
 seriously ill  
 ARE ELIGIBLE FOR A FLU JAB**



*Free*  
**LIVE MUSIC  
FESTIVAL**

**ROCK THE COMMON 2015**

*featuring*

**TOFFEES • CROWJAYNE SC  
FLYNN LABAN • MICHAEL HUNT  
THE COMMON PEOPLE  
BAD BONES • THE ALTERNATIVE  
RHYTHM & SOUND EXPERIENCE  
+ SURPRISE GUESTS**

**SATURDAY 12<sup>TH</sup>  
SEPTEMBER**

**FROM 2PM**

**BBQ • TOMBOLA  
AUCTION**

**THEREDLION  
STUDHAM LU6 2QA**

**STUDHAM  
BURRY  
2015**

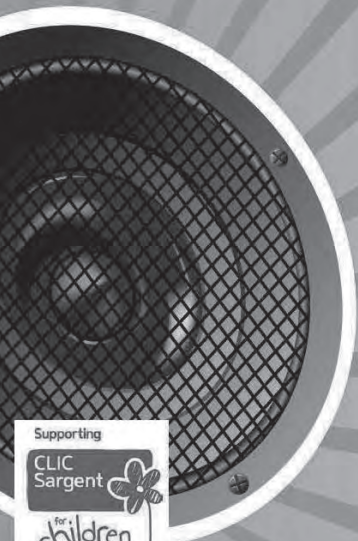

Supporting

CLIC  
Sargent



for  
children  
with cancer

# Thinking of Selling or Letting?



Our success is built on our reputation of excellent customer service.



[www.christopherpallet.com](http://www.christopherpallet.com)



Offices in Edlesborough, Wendover & Aylesbury

65 Moor End, Edlesborough, Bucks, LU6 2HN ♦ T 01525 222333 ♦ F 01525 222042 ♦ E [edlesborough@christopherpallet.com](mailto:edlesborough@christopherpallet.com)

## IRON OUT

Complete Laundry Service  
Shirt Service  
Duvet Cleaning  
Ironing

Free collection & delivery from home or office

01582 667332 / 07885 320042  
Email: [ironout@aol.com](mailto:ironout@aol.com)

## D NICHOLSON PLUMBING REPAIRS and INSTALLATIONS

NO JOB TOO SMALL



• Emergencies • Free Estimates  
• No call out charges

Dave Nicholson

**MOBILE: 07976 975604**

**HOME: 01525 872335**

City & Guilds  
Qualified

## R.J.O'CONNELL BUILDING SERVICES

EXTENSIONS, PATIOS,  
DRIVEWAYS, ROOF REPAIRS  
AND PROFESSIONAL  
DECORATING SERVICE

**TEL: 01296 681323**

**MOB: 07855 236726**

## Will Kimberley Garden Services 01442 255784

Phone for a free no obligation written estimate  
[wkgardenservices@btconnect.com](mailto:wkgardenservices@btconnect.com)

- High hedges a speciality
- Fences erected and repaired
- General garden tidy up's
- In fact any job in the garden!

# Make a Will

AND LASTING POWERS OF ATTORNEY

## Protect Your Home 100%

**YOU DECIDE**, who is to run your affairs, who gets what, guardians etc, not the State.

**MINIMISE RISK** of Inheritance Tax and the disinheritance of children.

### Best Price Guarantee

from specialist Solicitors and professional Will Writers since 1999

FREE HOME VISIT

For a **DAYTIME** or **EVENING** appointment call

# 01525 220644

[www.wisechoicewills.co.uk](http://www.wisechoicewills.co.uk)

from  
**CARE FEES**  
and  
**PROBATE COSTS**



Will Trusts & Probate Practice

*A wise choice*

MAKING A WILL HAS NEVER BEEN EASIER

# ASPECT

YOUR LOCAL ELECTRICIAN  
TOTTERNOE  
OVER 20 YEARS EXPERIENCE

# ELECTRICAL

CONSUMER UNIT UPGRADES (FUSE BOARDS)  
LIGHTING - INTERIOR, EXTERIOR & SECURITY  
REWIRING  
NEW INSTALLATIONS  
TESTING & INSPECTION

ALL WORKS TO CURRENT WIRING & BUILDING REGULATIONS  
PART P CERTIFICATED & FULLY INSURED



CALL STEVE ON  
07976 283969 / 01582 665068  
[aspect@sparky.me](mailto:aspect@sparky.me)





**EXCEEDING EXPECTATIONS IS JUST PART OF OUR SERVICE**



If you're **selling**, **letting** or **buying** a home, make it happen with your local estate agent



01525 220605 • [info@giblinproperty.co.uk](mailto:info@giblinproperty.co.uk)  
[www.giblinproperty.co.uk](http://www.giblinproperty.co.uk)

# THE WORKTOP SPECIALIST

**DELIVERING OUTSTANDING QUALITY & SERVICE FOR ALL YOUR WORKTOP & JOINERY NEEDS FOR OVER 50 YEARS**

- FREE HOME MEASURING SERVICE
- CUTTING & EDGING SERVICE AVAILABLE
- VISIT OUR BRAND NEW SHOWROOM

Abbey Gate, Boscombe Road,  
Dunstable, Bedfordshire, LU5 4FA

Tel: 01582 668 973 Fax: 01582 608 227  
Email: sales@dunstablelaminates.co.uk  
Web: www.dunstablelaminates.co.uk



@DLaminates



Dunstable Laminates



**D R Property Services**

Kitchens  
Bathrooms  
Repairs & Improvements

01525 237498  
07970 260518

drpsuk.pt@gmail.com



**Café masala**  
*Exquisite Indian Cuisine*

We Cater for Office or Private Parties and don't forget to try our Sunday Buffet  
10% Discount on all Takeaway Orders Over £12  
Fully Licensed & Air Conditioned  
Open Seven Days a Week  
Hours: 12 Noon to 2.30pm & 6.00pm to 11.30pm  
**Tel: 01525 22 22 64**  
63 Bower Lane · Eaton Bray · Dunstable · Beds · LU6 1RB  
email: taraque@hotmail.co.uk · www.cafemasala.com

**Anne Johnson D.O.**  
**Registered Osteopath**

6 Moor End,  
Eaton Bray

01525 221958  
07957 250682



www.osteopathy.org.uk



# alto window cleaning

*A reliable and professional service.....*

- Window Cleaning
- Conservatory Cleaning
- Fascia & Gutter Cleaning
- Solar Panel Cleaning

**T: 01525 234120**  
**M: 07807 973871**

## AARON FENCING

ALL TYPES OF DOMESTIC & COMMERCIAL  
FENCING & DECKING WORK UNDERTAKEN

*FREE ESTIMATES*  
*FULLY QUALIFIED & INSURED*  
*PERSONAL SERVICE AT COMPETITIVE PRICES*

**TEL: 01582 665779**  
**MOBILE: 07798 927272**

7 STATION ROAD, DUNSTABLE, LU5 4HS

Buy Direct From Our  
Own Farm

Master Card

VISA

From **Ivinghoe Turf**

- Commercial & Domestic
- Small Orders Welcome
- Bark, Grass Seed & Fertiliser
- Laying Service
- Discount on Larger Orders
- Screened & Blended Topsoil
- All Year Availability
- Forklift Delivery Available



ROLAWN<sup>®</sup>  
Approved Rolawn  
Stockist

Family firm farming since 1949

**ALL AREAS**

Freephone :

**0800 043 5061**

[www.ivinghoeturf.com](http://www.ivinghoeturf.com)

The Bungalow, Vicarage Farm, Ivinghoe, Leighton Buzzard

## YEARDYE

*Luxury Bathrooms*

A family-run  
business for  
over 25 years

DESIGN  
SUPPLY  
INSTALLATION



[www.yeardyeluxurybathrooms.co.uk](http://www.yeardyeluxurybathrooms.co.uk)

email: [bathrooms@yeardye.com](mailto:bathrooms@yeardye.com)  
T: 01296 706220 T: 01525 222717

## ARC Contract Services Ltd

- Painting & Decorating • Plastering
  - Wall & Floor Tiling • Door Hanging
  - Bathroom & Kitchen Installations
- 20 years experience

All work guaranteed and fully insured

Call Adrian : **01582 539179**

Mobile : **07789730580**



## WESTROPE BROS.

**LAWN MOWER SERVICES**

ALL TYPES GARDEN MOWERS SERVICED

**THE RYE, EATON BRAY**

**Tel: Eaton Bray 220587**

# Gas Boiler Servicing

Over 40 years experience

Have your boiler serviced by a **Gas Safe**  
and **CORGI** registered engineer

Other services available:

Maintenance, repair and installation of all domestic gas appliances including LPG. Boiler installations, Landlord Safety Certificates and Power flushing.

Free Quotes, no call out fee, and free friendly advice on all of the above.

## Edwards Gas & Heating Services

Eaton Bray



# Tel 01525 220626

[www.edwardsgasandheating.co.uk](http://www.edwardsgasandheating.co.uk)  
[stevethegas@orange.net](mailto:stevethegas@orange.net)



## Vicky

The Dog Grooming Specialist

[www.vickysdogcare.co.uk](http://www.vickysdogcare.co.uk)



*With a reputation for offering an exceptional personal service*



- Over 29 years of professional experience
- Trained at the London Academy of Professional Groomers to the highest City and Guilds standard
- Dorwest Veterinary Trained
- Member of the Pet Industry Federation
- Sympathetic and gentle handling of all dogs
- **FREE** Health check with every grooming session
- **No cages used! No cage dryers!**
- One to one personal attention.....loads of TLC

### Where Dogs Come First!



Mobile: 07796 445416

Telephone: 01525 222775

Email: [enquiries@vickysdogcare.co.uk](mailto:enquiries@vickysdogcare.co.uk)



*Committed to the highest standards of animal welfare and customer care*

Over 30  
Years  
experience.  
FREE  
Quotes

# Misty Double Glazing?

Over 30  
Years  
experience.  
FREE  
Quotes

**KEEP YOUR WINDOW FRAMES...  
... WE JUST REPLACE THE GLASS!**

- UPVC • Aluminium • Or Wood

Because we replace just the glass the repair is a  
Fraction of the cost of a complete replacement window.

BEFORE



AFTER



[mistydoublinglazing.co.uk](http://mistydoublinglazing.co.uk)

**QUALITY GLAZING SERVICES**

**01525 876808**

**WE ALSO REPLACE BROKEN...**

- Glass • Handles • Hinges & Locks
- AND REPAIR...Patio Doors & Conservatories!**

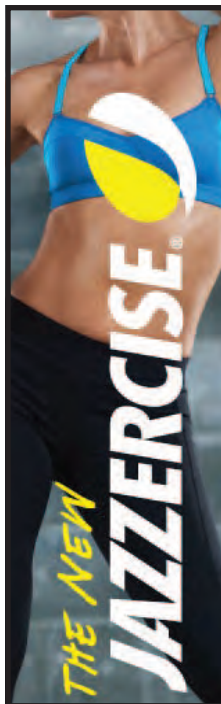

**JAZZERCISE  
DANCEMIXX  
CLASSES  
AT ST MARY'S  
EATON BRAY  
9.30am  
THURS & SAT  
AND  
BREWERS HILL  
DUNSTABLE  
7.45pm  
MON & WED**

**01525 715208  
angelajazzercise  
@gmail.com**

# REVIVE HOLISTIC THERAPY

Holistic therapies are concerned with treatment through massage, manipulation and relaxation. They are not only treatments for one physical ailment or one part of the body, but also treat the person as a whole.

Ideal for today's stressful lifestyles.

Treatments include:

- Aromatherapy Massage
- Indian Head Massage
- Hot Stone Massage
- Reflexology
- Reiki

Vouchers are available for any treatment, so why not treat a loved one or friend as well as yourself.

Edlesborough based. For more information or to book an appointment call  
Kate Meredith IIHHT, RGN, on **01525 221380**



*HPC Registered  
CHIROPODIST & PODIATRIST*



*For visits in your home  
Phone: 07981 749038*

*(Also Central Luton surgery - open 6 days)*

*Stuart Ball  
Ceramic Tiler  
Specialist  
at all aspects of  
Wall & Floor Tiling  
Over 32 yrs Experience  
01525 229381*





## Stephen D. Janes

*(Established in 1982)*

**CARPENTRY, JOINERY  
KITCHENS FITTED  
PROPERTY MAINTENANCE  
TELEPHONE: 01525 220649**

**G & J Groundwork  
Ring Garry**  
**01582 477568**  
**07949 118011**

**Fencing Panels • Blockpaving • Paths  
Shingle Drives • Slabs • Paving  
Steps • Gardenwalls • New Patios  
Relaying • Soak Aways • Drainage  
Free estimates or advice • References  
[www.gandjgroundwork.co.uk](http://www.gandjgroundwork.co.uk)**

## Neil Hodson Associates

*BUILDING DESIGN  
STRUCTURAL ENGINEERING*

**PROFESSIONAL BUILDING DESIGN,  
ADVISORY AND DRAWING SERVICES**

From plans for domestic extensions  
to multi-storey offices, commercial  
buildings and factories.

Structural surveys, site surveying,  
advice on building defects and  
Feasibility Studies

Planning Applications and Building  
Regulation Consents obtained.

**24 HIGH ST TRING  
Tel 01442 890894 OR  
Edlesborough 222462**



At Ian Waldron Photography we strive to capture images that are both relaxed and natural. We do this with little fuss or intrusion so you can enjoy one of the most special days of your lives! This is also true of our portraits which are all done on location which captures you and your family perfectly.

**Ian Waldron**  
naturally relaxed photography

[www.ianwaldronphotography.com](http://www.ianwaldronphotography.com)  
01525 221479  
Your Village Photographer

  
**Curtain Call**  
Theatre Group  
Present their annual...

BOOK YOUR TABLE  
NOW...  
**07412 640936**

**Murder Mystery ?**  
**Dinner**



**Saturday 29th  
August 2015  
7.30pm**

**EATON BRAY VILLAGE HALL**

**ALL SEATS £10 - TO INCLUDE A PLOUGHMANS SUPPER & DESSERT  
. LICENSED BAR \* RAFFLE \* FREE PARKING \***

[www.curtaincalltheatregroup.co.uk](http://www.curtaincalltheatregroup.co.uk)

**We Need YOU**  
To be part of our next  
Pantomime...

  
**Dick Whittington**  

**The family pantomime adventure**  
By Gavyn Lugsden

**OPEN AUDITIONS**

**Join us on Monday 7th September  
8pm in the Village Hall, Eaton Bray  
Everyone welcome!**

  
**Curtain Call**  
Theatre Group

[www.curtaincalltheatregroup.co.uk](http://www.curtaincalltheatregroup.co.uk)



Market your home with us and receive an exclusive **free microsite** for your property to be shared across your chosen social networks.



Visit **mandmproperties.tv** to find out more.  
The only Estate Agent in Leighton Buzzard to offer this unique and unrivalled service.  
**Call us for more details**

Tel: 01525 377733 | [mandmproperties.co.uk](http://mandmproperties.co.uk) | [mandmproperties.tv](http://mandmproperties.tv)

**Live a healthy & active life**

Free 10 minute advice chats with our Chartered Physiotherapists & HCPC Registered Podiatrists

PHYSIOTHERAPY  
PODIATRY & CHIROPODY  
PILATES  
ACUPUNCTURE  
SPORTS INJURIES  
MASSAGE  
WOMEN'S HEALTH & PREGNANCY CARE

**St. Judes**   
physiotherapy, health and well being  
**01525 377751**   
[enquiries@stjudesclinic.com](mailto:enquiries@stjudesclinic.com)  
[www.stjudesclinic.com](http://www.stjudesclinic.com)

# J Able bathrooms

**New Showroom NOW Open in Edlesborough**

## DESIGN

Free CAD design of your bathroom, This will give you a photo realistic finished plan of your design.

## SUPPLY

Come and browse our display suites, This will help you decide on the perfect bathroom for your needs.

## INSTALLATION

Our installations are of the highest standards!  
We take pride in making you delighted with the finished result.

We have suites in a wide range of styles to suit your budget.  
Drop in or ring to make an evening appointment at the showroom or a home visit at your convenience.

### Opening Times

Monday. 9am-5pm  
Tuesday. 9am-1pm  
Wednesday. Closed  
Thursday. 9am-1pm  
Friday. 9am-5pm  
Saturday. 9am-1pm  
Sunday. Closed

**T: 01525 220043 M: 07891 449077**

3 Summerleys, Edlesborough, Buckinghamshire, LU6 2HR  
W: [www.jablebathrooms.co.uk](http://www.jablebathrooms.co.uk) E: [ableplumbing@hotmail.co.uk](mailto:ableplumbing@hotmail.co.uk)

# fancy a break?



LUXURY 3 BED, 2 BATH APARTMENT APPROX 1 MILE FROM CENTRE OF PUERTO BANUS MARINA, SPAIN. 45 MINS EASY DRIVING FROM MALAGA AIRPORT.

ALL MOD CONS INCLUDING AIR-CON, SAT TV, FULLY EQUIPPED KITCHEN, SWIMMING POOLS, EXCELLENT CLUBHOUSE & TENNIS COURTS.

MANY GOLF COURSES AND ALL WEATHER BOWLING GREENS NEARBY. CLIMATE IDEAL FOR HOLIDAYS THROUGHOUT THE YEAR. RATES £350 - £750.

CALL PETER OR CELIA ON 01525 220173 OR VISIT OUR WEBSITE AT WWW.479LOSANARANJOS.CO.UK.

# Plumm

PROPERTY

*'A fresh approach to selling property' ...*

**IN AND AROUND YOUR VILLAGE**

**Phone now for a free, no obligation, Valuation of your Property**

**01296 660230**

**01442 863737**

**www.plummproperty.co.uk**

## Absolutely Plastered

**DOMESTIC/COMMERCIAL,  
CLEAN AND RELIABLE SERVICE,  
FREE ESTIMATES, FRIENDLY ADVICE**



- \* Plastering & Coving
- \* Floor Screeding
- \* Pebbledashing & Rendering
- \* Dry Lining
- \* Cornices & Mouldings
- \* Insurance Work Undertaken

**CALL NICK CONWAY ON**

**Mobile: 07751 830716**

**Tel: 01296 688981**

**6 Cotes Way, Wing, LU7 0RB**

*Established over 20 Years*

## Duncan Tomblin

### TREE SURGEON

Forestry Contractor • Tree Felling  
Crown Reduction & Thinnings  
Deadwooding • Hedge Cutting  
Stump Grinding • Site Clearance  
Private Agriculture Fencing Contractor  
Chipper & Stump Grinding Hire  
Digger Hire

**FULL PUBLIC LIABILITY INSURANCE  
FREE ESTIMATES**

*'The Best Choice For Your Tree'*

**TEL: (01525) 221946**

**MOBILE: (07802) 410728**

**12 Greenways, Eaton Bray, Beds**

*Music at St Mary's*

**MIN-MIN PEAKER  
IN CONCERT  
'Motherhood and Music'  
15 August, 7.30pm**

Min-Min Peaker is a firm favourite at St Mary's with her incredible soprano voice. The music she has chosen to sing is based on her experience as a mother and includes Cradle Songs, Broadway, Blues, Modern Musical and Mother's prayers.

You would have to go a long way to find a more talented singer – but instead you only have to come to St Mary's, Eaton Bray.

This will be a popular event so book your tickets early. Tickets priced £7.50 (children free) from the Box Office on 01525 222283.



**AGE**  
*Concern*



**NORTHALL & DISTRICT**  
**AGE CONCERN**  
A GREAT LOCAL CAUSE



*Enjoy our*

# **HARVEST FESTIVAL AUCTION**

**WITH PROFESSIONAL AUCTIONEER**

**AT**

**THE SWAN NORTHALL**  
**FRIDAY 18th SEPTEMBER**

**ENTRANCE FREE**

**Viewings from 7:30pm**

**Auction starts at 8pm**



**Appledown Rescue and Rehoming Kennels**

Harling Road, Eaton Bray, Beds LU6 1QY



# **OPEN DAY AND FUN DOG SHOW!**

**Saturday 12<sup>th</sup> September**

Lots of fun classes, Refreshments & Stalls  
Show ground opens at 11 a.m. Classes commence 12 noon.

**Entries on the day**

01525 220383 e-mail: [appledown.kennels @btinternet.com](mailto:appledown.kennels@btinternet.com)

Registered Charity No. 1116848





**Welcome to  
Eaton Bray Academy**

Telephone: 01525 220468  
Email: [admin@eba.ec](mailto:admin@eba.ec)

*A wonderful place to be*





# Patricia

Mobile Beauty Therapist

Massage & Beauty Treatments

01525 237781

07866 126510

Fully Accredited & Insured



## McTimoney CHIROPRACTIC



Margie Craib BSc BHSI DC AMC MMCA  
Human and Animal Treatments

Ashridge Farm, Ringshall, Berkhamsted, Herts HP4 1ND  
Telephone: (01442) 842729

General Chiropractic Council Registration No. 293



Virtual administrative  
support to businesses &  
private individuals

Website hosting

Domain registration

Desktop publishing

# 01525 229695

Email:

[enquiries@morenassociates.co.uk](mailto:enquiries@morenassociates.co.uk)

[www.morenassociates.co.uk](http://www.morenassociates.co.uk)

## ADRIENNE'S PRIVATE HIRE

Call for a **FREE** quotation  
Book early to avoid disappointment  
Very competitive prices

Airport Transfers  
& Private Hire

**07980 039715**

Our executive Cars, 6 seater Minibuses and  
lady driver are all available



## J.G.S. Metalwork & Son

Specialists in Gates  
& Gate Automation

Access Control • Security Grilles • Railings  
Balconies • Stairwells

[www.jgsmetalwork.co.uk](http://www.jgsmetalwork.co.uk)

Call in to discuss your ideas

High Street, Edlesborough LU6 2HS

Tel: 01525 220360 Fax: 01525 222786

## GRASS ROOTS GARDEN MAINTENANCE

TREE SURGERY, HEDGE PRUNING,  
SELECTION SUPPLY AND PLANTING OF  
TREES, SHRUBS AND HEDGES.  
REGULAR MAINTENANCE/ONE-OFF JOBS  
(Fully Insured)

Brian McMahon NCH (Arb)

**01525 221960**



## Edlesborough Flowers

Flowers, Gifts, Jewellery  
& More...

2 High Street,  
Edlesborough,  
LU6 2HS

Tel: 01525 221920

# Family Fun Days



**St Mary's Eaton Bray**

**Sat. 5th Sept. from 10.00**

**Sun 6th Sept. from 12.00**

## **SATURDAY & SUNDAY**

**Model Railways \* Art Exhibition \* Church Tours**

**Morning Coffee \* Afternoon Tea \* Church Records**

**.... and many other stalls**

## **SUNDAY ONLY**

**The Great Gardini \* Magic Messy Church \* Songs of Praise**

# Live at St Mary's

Eaton Bray

The One & Only

# Fiona Harrison

singing

Magic of the Musicals

&

We'll meet again



## Friday Sept. 4th

Bar from 7.15

Show begins 8.00

Tickets £8: from 01525 222283

# ILLUSTRIA

## Kennels & Kathotel

Offering your pet a fully licensed Dog and Cat boarding service.

Purpose built Dog kennels

Individual Cat chalets with outdoor exercise runs

All in pleasant country surroundings

**01582 ~ 665343**



ILLUSTRIA  
Springfield Road  
Wellhead  
NR Dunstable Beds  
LU6 2JT



Proprietors

*Mick, Denise and Michele Garrod*



## The Gentleman Gardener

Let your local RHS qualified gardener make your garden beautiful, from simple garden maintenance to total redesign of your garden.

Please call Barry on  
**01525-222451 or  
07541196384**

to pop round for a free chat.

## N.D.S.

**General Building & Plumbing**  
(25 years experience)

- Roofing; Installer of UPVC guttering, soffits & fascia boards
- Kitchens & Bathrooms fitted
- Property Maintenance
- Fencing • Patios & Block Paving
- Gazebos • Garden Structures

**Tel: 01525 221470**

**Mobile: 07946 626564**

**FREE ESTIMATES**

...

**ALL WORK CONSIDERED  
NO JOB TOO SMALL**

For a top quality  
decorating job call

# Marc Flack

**01525 223166**

Trading locally for 10 years  
References are available



Make your house a home with blinds and awnings from

**VANSAR  
BLINDS**



[www.vansarblinds.co.uk](http://www.vansarblinds.co.uk)



- Free No Obligation Measuring And Quotations
- All Blinds Made To Measure
- Choose In The Comfort Of Your Own Home Or Workplace
- Family Run Business
- Large Range Of Quality, Affordable Fabrics And Colours To Choose From

YOUR LOCAL EXPERTS  
**OVER  
25  
YEARS**

Call: 01525 220477 or 01582 699565 E: [sales@vansarblinds.co.uk](mailto:sales@vansarblinds.co.uk)

## Financially Prudent (IFA) Ltd

23 The Green, Edlesborough, LU6 2JF

Your local IFA for impartial Personal or Corporate advice on:

- Mortgages
- Pensions & Annuities
- Insurance
- Savings & Investments

Call Paul Pearce on 01525 220480 or email [paul@finpru.com](mailto:paul@finpru.com) for a no obligation initial discussion



Financially Prudent (IFA) Ltd is authorised and regulated by the Financial Conduct Authority



## Established Village Dog Grooming Service

Professional and Affordable  
Large breeds welcome  
Trained in Hand Stripping  
Nails, Ears and Glands included

Contact Ulrika Tel 01525 211592  
5 Mill Road, Stanbridge, Beds. LU7 9HX  
[www.abfabgrooming.co.uk](http://www.abfabgrooming.co.uk)

## Spinney Landscapes & Gardening Services

*All Aspects of Grounds Maintenance*

Weed Control • Driveways & Patios  
Lawn Care & Scarifying • Fencing  
Turving • Tree Work  
Snow Cleaning & Gritting

Tel: 01582 872084 Mob: 07876 500292  
Email: [chambo.1628@btinternet.com](mailto:chambo.1628@btinternet.com)





**Edlesborough Festival**



*Alex Miles*



*The Brandons*



*Dave Williams*



*Flower Arrangements*



*Jess Bergman and Vidas Vaitkus*  
*Edlesborough School choir*



*Eaton Bray Academy choir*



*Gary Young*



*Dagnall School choir*



*Easy Jazz*  
*aka Gavin Stewart and John Jones*





# St Mary's Village Carnival



# S M Reilly & Son Ltd

## General Builders & Contractors



Turning Your House into  
a Home Since 1987

*All aspects of the building  
trade undertaken*

- \*Extensions\*Hard Landscaping\*
- \*Windows, Doors & Conservatories\*
- \*Fitting of Aluminium Bi-fold Doors\*
- \*Kitchen & Bathrooms\*Drives\*
- \*Loft Conversions\*

**01525 221740**  
**07970 637511**

**ALAN BOULT**  
(Light Haulage)



- TRANSPORT ● COLLECTION
- DELIVERY SERVICE
- SINGLE TO MULTIPLE ITEMS
- REGULAR CONTRACTS WELCOME

**Tel: 01296 427182**

**Mobile: 07770 237745**

Email: [boulton586@btinternet.com](mailto:boulton586@btinternet.com)

**A McClelland**  
**Pest Control**



**FOR FAST RESPONSE CALL:**  
**mobile 0777 494 8415 or office 01582 872158**

*specialists in: wasps - bees - ants - hornets  
fleas - cockroaches - bed bugs - pigeons - magpies  
rabbits - rats - mice - moles - squirrels - foxes - mink - feral cats*

**UNMARKED VEHICLES**

For further information please call  
or email [a.mcclelland\\_pestcontrol@hotmail.co.uk](mailto:a.mcclelland_pestcontrol@hotmail.co.uk)



**Tel: 01525 221847**  
**sales@act.uk.com**





**GENERALMECHANICALSERVICESLTD**

VEHICLE SERVICING AND REPAIRS



**MOTs • MOT REPAIRS • SERVICING  
DIAGNOSTICS • TRACKING • AIR CONDITIONING  
TYRES • CAMBELTS • COLLECTION & DELIVERY  
WELDING & FABRICATION • BATTERIES**

**All vehicles - all mechanical work!**

**1 HONEYWICK LANE, EATON BRAY, LU6 2BJ**

**reception@general-mechanical-services.co.uk**

**www.general-mechanical-services.co.uk**



**01525 222876**



**TEL: 01582 667924**



13185

**"Good reputations take years to build"**

***GRAHAME PRATT***

**Plumbing & Heating Engineers**

**Plumbing & Heating  
Bath & Shower Room Design and Installation  
Ceramic Floor & Wall Tiling  
Kitchen Installation  
Small Building Works**

**www.grahameprattplumbing.co.uk**

**Email - [enquire@grahameprattplumbing.co.uk](mailto:enquire@grahameprattplumbing.co.uk)**



# NG AUTOS



MAKING YOU AND YOUR CAR HAPPY

CAM BELTS • MOT'S • MOT REPAIRS • HEAD GASKETS  
AIR CONDITIONING • RECOVERY/BREAKDOWN  
DIAGNOSTICS SERVICING • BRAKES • SUSPENSION  
CLUTCHES • GEARBOXES • TYRES • WHEEL BALANCING  
WHEEL ALIGNMENT COLLECTION & DELIVERY

**CALL NICK OR GARY**

**01525 220850 OR 07972 198615**

**SPARROW HALL FARM, LEIGHTON ROAD,  
EDLESBOROUGH LU6 2ES**



Reception



Service Bays



MOT Station



## Dunstable Lock & Safe Co

Locksmiths & Safe Engineers  
A local family run business for over 30 years

### Special Offer

5 Lever Insurance rated mortice  
deadlock, supplied & fitted  
Only £99.00 inc VAT

- Anti snap cylinders
- UPVC door & window locks
- Safes supplied & fitted
- Master key cutters
- Safes opened & repaired
- All locks supplied & fitted



Be one step ahead of the burglars and call us  
today to discuss your security needs however  
big or small

89 High Street South  
Dunstable  
Beds, LU6 3SF

Tel: 01582 696108  
[www.Dunstablelockandsafe.com](http://www.Dunstablelockandsafe.com)

**Made to order  
garden furniture & ornaments**

Call John on: **0789 506 8251**



**Makes an ideal gift  
for any occasion**



David Brown

## Window Cleaning

Quality Reliable Service.

Regular, Occasional or  
Single Visits.

Friendly Free Estimates.

Facias, Guttering & Conservatories.

External Cleaning & Maintenance.

Fully Insured.

**Phone 01582 472113**

**Mobile 07534 837073**

# D & E HINES

## High-Class Butchers

Quality Beef, Pork & Lamb

Grade A Poultry

BBQ & Sausage Speciality

*Renowned for 'Bunkers Sausages'*

**Telephone: 01525 220413**

**98 High Street, Eaton Bray**

## Eaton Bray Village Hall



- ❖ Equipped to support theatrical productions and film shows
- ❖ Large car park
- ❖ Large Kitchen with a six ring cooker, large refrigerator, hot trolley, crockery etc.
- ❖ 3 separate areas to hire to meet your needs and budget
- ❖ For more information and brochure please ring Norman on 07975 797202

- ❖ Superb venue for weddings
- ❖ Fantastic place for parties and dances
- ❖ A must for children's parties, can fit the bouncy castle inside if weather dictates!!!
- ❖ Keep fit groups
- ❖ Ideal for Club meetings or functions



# Dagnall School



**A Buckinghamshire co-educational school**

**For 4-7 year olds**



Dagnall School offers small class sizes, an exciting curriculum, excellent care and support and good links with the local community



Ofsted 2011  
"Pupils are confident,  
very happy at school  
and curious to learn."



Tel: 01442 842473



[www.dagnall.bucks.sch.uk](http://www.dagnall.bucks.sch.uk)

E-mail: [office@dagnall.bucks.sch.uk](mailto:office@dagnall.bucks.sch.uk)



## G.N.C Wall & Floor Tiling

Covering all aspects of tiling from  
Natural Stone & Porcelain to ceramics



[gnctiling@hotmail.com](mailto:gnctiling@hotmail.com)

Providing assurance & attendance through to  
completion of works

For a free full & comprehensive quotation  
please call Colin Bell

---

07725 033017

01525 222094

## D.A. Windows Doors & Conservatories

23 Church Lane, Eaton Bray, LU6 2 DJ

Tel: 01525 221051 Mobile: 07801 798387

email: [mimcavinder@hotmail.com](mailto:mimcavinder@hotmail.com)

AUTHORISED  
SWISH INSTALLER  
WITH OVER 20  
YEARS  
EXPERIENCE

Installation of PVCu windows, doors and conservatories  
Replacement glass units and window maintenance

QUALITY PRODUCTS - QUALITY WORKMANSHIP -  
REASONABLE PRICES



General building  
maintenance work  
also undertaken  
including:  
Fascias and Soffits  
Gutters  
Fencing

Accredited Member of the  
Incorporation of Plastic  
Window Fabricators and  
Installers Limited



# PLUMBING AND HEATING

FOR ALL YOUR PLUMBING, HEATING AND GAS  
REQUIREMENTS

NOSSITER AND BARNETT LIMITED  
PLUMBING AND HEATING

CONTACT MATT OR JAMIE  
TEL 01525 229524 MOB 07802 270427







# Protecting what's important

## MJ Security Systems Ltd

### MJ Security Systems

Contact Us For More Information

Unit 4, Arianne Business Centre,  
Blackburn Road,  
Townsend Industrial Estate,  
Houghton Regis,  
Bedfordshire,  
LU5 5DZ

Please call for a free quotation

**T: 0800 0856126**

**E: info@mjsecurity.co.uk**

**W: www.mjsecurity.co.uk**



We also specialise in:

- IP Cameras
- Intruder Alarms
- Access Control
- CCTV & Monitoring
- Door Entry
- Covert Cameras
- Security Lighting



**FROM ONLY  
£439.95+VAT  
Products and  
Installation**



**Kit includes:**

1 x Wireless Door Contact, 2 x Wireless  
P.I.R., 1 x Wireless Sounder, 2 x Remote Set  
and Unset Fobs.

**Stylish • Wireless • Secure**

# M . P . S

Maintenance & Property Services

- KITCHENS AND BATHROOMS
- PAINTING AND DECORATING
- PROPERTY RENOVATIONS
- PLASTERBOARDING
- FENCING

FREE ESTIMATES  
NO CALL OUT CHARGE  
NO JOB TO SMALL  
LOCAL

Contact:- Julian

**07958 306301**

E-mail – [mps@mustoe.co.uk](mailto:mps@mustoe.co.uk)  
[www.mustoe.co.uk](http://www.mustoe.co.uk)

# Leighton Aerials

Established 1970

**For all your aerial and  
satellite needs call Colin  
on 01525 374742**



# Edlesborough School & Pre-School



*Pupils' behaviour is outstanding...*

*The environment for learning is exciting and stimulating...*

*A real strength of the school is pupils' attitude to their learning .*

*Ofsted 2013*

For more information about our School, Pre-School and Before and After School facilities, visit our website at [www.edlesborough.bucks.sch.uk](http://www.edlesborough.bucks.sch.uk)

Please contact the school on 01525 220431 to arrange a visit.

# CHIMNEY SWEEP

Local & Est. Brush n Vac  
Friendly, Clean and Efficient

Call **KEVIN HING** on

Tel: 01525 371592

Mob: 07940 528897

[www.khing.co.uk](http://www.khing.co.uk)

Member of NACS

E W Wallace & Co  
Chartered Accountants  
Tax Consultants  
Business Advisors

Small business specialists serving  
Beds, Bucks & Herts

- Annual accounts
- Tax returns
- Self-employed
- Limited companies
- Small business specialist
- Sage Accounts expertise
- Prompt, personal service
- Value-for-money fees
- Free initial consultation

01525 220826

[www.ewwallace.co.uk](http://www.ewwallace.co.uk)



**JAMES FALCON-CROSS**

## LANDSCAPING AND OUTDOOR LIVING DESIGN

ALL ASPECTS OF LANDSCAPING  
UNDERTAKEN INCLUDING  
FENCING, TURFING AND PATIOS  
TIMBER STRUCTURES  
DESIGNED AND BUILT

VEGETABLE AND HERB GARDENS

01442 843258 / 07769 901325

ONECROSSFALCON@GMAIL.COM



# Beau

HAIR AND BEAUTY SALON

- Unisex hair salon
- Hair Extensions
- Nail Bar
- Wedding, Prom Hair Styling
- Express Eyelash
- Girls Glamour Parties
- Accessories
- Loyalty Cards

01525 220926

3 Summerleys, Edlesborough LU6 2HR

For lots more offers and news about what is happening follow  
and like us on Beau Hair & Beauty @beausalon

CND Shellac™

KOLESTON  
PERFECT

O.P.I



ghd

Home or Business  
IT Support



Visit Our Website at [www.hobit.co.uk](http://www.hobit.co.uk)

Laptop Repair • Virus Removal • Data Recovery  
Laptop Screen Replacement • Data Transfer  
Wired & Wireless Networks • Broadband Setup  
Backup Solutions • Printing Problems  
Tune Ups • 1:1 Training • Email Problems  
Ipad & Iphone Connectivity Issues  
Computer Upgrades • Free advice

Call now 01525 378127 or 07702 80 70 90

RELIABLE - PROFESSIONAL - LOCAL

## James B Chadburn FBHI Fine Antique clocks & Barometers

Specialist in repairs & restorations.

Valuations & clock finding service.

Advice & assistance on formation & disposal of private clock collections.

Quality clocks/barometers Bought & sold.



Telephone 01525 221165

Mobile 07790 000629

E-mail: [info@jameschadburn.com](mailto:info@jameschadburn.com)

## Reiki Therapy

Reiki means universal energy. It is a relaxing, calming therapy that calls on your own bodies natural healing properties. It is possible for Reiki to help with physical symptoms, emotional issues and spiritual growth.



Session is £30 per hour

Contact Nicola (Reiki level 2)

Mob 07941799772

01525837018

Bower Lane Eaton Bray

## T. COBB

PLASTERING  
FLOOR SCREEDING  
PLASTER MOULDINGS  
CEMENT CORNICES  
RENDERING

GENERAL BUILDING & ALTERATIONS

TEL: 01525 792698 MOB: 07772 231348

Wagging Wonderful  
Dog Grooming  
Here to take care of your mucky pup!

- Your local grooming service in Eaton Bray!
- 1-2-1 care for your dog
- NO cages!

Telephone: 07580 343 396

Website: [waggingwonderful.weebly.com](http://waggingwonderful.weebly.com)

Email: [waggingwonderful@yahoo.co.uk](mailto:waggingwonderful@yahoo.co.uk)





## Harmony Plus Hair & Beauty Clinic

### Bridal Packages Available

We offer a range of treatments:

- 3D Lipo Fat Reduction
- Teeth Whitening
- Caci Non-Surgical Face Lift
- Crystal Clear Microdermabrasion
- Extreme Lashes and LVL's Lashes
- HD Eyebrows
- Fake Bake Tanning
- Young Blood Make-up
- Manic Nails
- Bio Sculpture Gels
- Shellac Nails
- Hot Stone Massage
- Reiki

Call us today

## Harmony Retreat

**FREE SPA PLACE**  
in our cosy log cabin  
**FOR THE BRIDE ONLY**

if the Bride books her Spa Hen Party  
for 5 people or more at  
Harmony Retreat's Log Cabin  
when Hair & Makeup is booked  
with Harmony Plus Hair & Beauty Clinic

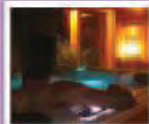

Harmony Plus Hair & Beauty Clinic  
6A Wallace Drive • LY6 2DS • Dunstable/Leighton Buzzard  
07852 145053 • [www.harmonybeautysanctuary.net](http://www.harmonybeautysanctuary.net)



## C H BUILDERS

1 Richmond Court  
Eaton Bray  
Dunstable  
LU6 2DY

[cwhawkes@tiscali.co.uk](mailto:cwhawkes@tiscali.co.uk)  
Tel: 01525 229558  
Mob: 07989 357231

Local builder with over 35  
years experience in the trade,  
specialising in:

- Kitchen fitting and alterations
- Extensions
- Loft conversions
- Renovations

Recommendations available

Please contact Chris to discuss  
any requirements for a free  
quotation

## LINSLADE PHYSIOTHERAPY & SPORTS INJURY CLINIC

47a Coniston Road Linslade  
Leighton Buzzard Beds LU7 2PJ



*Affordable effective treatment to ..*

- Relieve your neck & back pain
- Loosen your stiff joints
- Ease your arthritis
- Get you back in the game after a sports injury
- Help you recover from surgery

**Why Wait To Feel Better?**  
Ring for an appointment now  
**01525 853462**

E-mail: [pt4u@linsladephysiotherapy.co.uk](mailto:pt4u@linsladephysiotherapy.co.uk)

*(Ample free parking available)*

# Do it online - it's quicker and easier

Bucks  
Online



You can do all these things online with us, whenever you want, on your mobile, tablet and computer.



## Apply for

School places  
Blue badges  
Library membership

## Report it

Potholes and other road problems  
Fly-tipping  
Broken street lights

## Renew it

Permits and licences  
Library books

[www.buckscc.gov.uk](http://www.buckscc.gov.uk)

## Pay for it

School bus passes  
Invoices  
Copies of birth, death and marriage certificates

## Book it

Appointments to register a birth or death  
Adult education courses  
Tickets for events

## Find out

Opening hours  
What's on/events



# Eaton Bray Parish Council

## Highlights of the Meeting Minutes of the Eaton Bray Parish Council Held on Monday 1st June 2015 from 7:30pm at the Coffee Tavern

### Central Beds Council (CBC)

Website: [www.centralbedfordshire.gov.uk](http://www.centralbedfordshire.gov.uk)

Customer Services: 0300 300 8302

Email:

[customers@centralbedfordshire.gov.uk](mailto:customers@centralbedfordshire.gov.uk)

### Greenways/Knights Close:

The matter with CBC regarding parking improvements to these areas within the parish is still ongoing. Cllr. Janes to obtain more details/plan regarding the proposals for this area and forward details to the Parish Council.

### Grass Cutting:

Due to a number of concerns raised by the Parish Council regarding the quality of the CBC contractors cutting on CBC land, Cllr. Janes confirmed he will chase up CBC regarding the quality of the cuts. In addition CBC is also in the process of contacting the local farmers requesting them to cut back their hedging along parish roads/pathways.

### **Bedfordshire Police:**

RECORDED CRIME		
Crime Type	01/05/14 to 31/05/14	01/05/15 to 31/05/15
Violence against the Person	3	4
Sexual Offences	0	0
Robbery	0	1
Domestic Burglary	0	0
Burglary Other	0	0
Vehicle Crime	2	1
Other Theft	0	0
Criminal Damage	3	2
Drugs	0	0
Other Notifiable Offences	0	0
<b>Total</b>	<b>8</b>	<b>8</b>

Anti-Social Behaviour	01/05/14 to 31/05/14	01/05/15 to 31/05/15
<b>Total</b>	<b>2</b>	<b>13</b>

contact your Local Policing Team then please call 01582 473411 or email LPT. LeightonBuzzardLinslade&Rural@bedfordshire.pnn.police.uk.

**Non-emergency call 101**

**All emergencies 999**

### **Ban On HGV Vehicles Over 7.5 Tonnes Through Parish**

The HGV application has gone out to consultation, awaiting decision.

### **Speedwatch**

Speedwatch are to be carrying out more sessions in the near future. However they do have vacancies for volunteers to help with the speed checks. If you would like to get involved, please contact Cllr. Mark Tomkins, email [councillormarktomkins@gmail.com](mailto:councillormarktomkins@gmail.com) expressing your interest.

### **Neighbourhood Plan**

The application for Eaton Bray's Neighbourhood plan designation has gone out to consultation with CBC.

### **Football Pitches**

The Parish Council have agreed to the continued use by EB Lions at The Rye Ground and Holmans Field and the club have been advised accordingly. The council wrote to residents (owner/occupiers) of properties directly affected by the two mini pitches at School Lane to obtain their opinion on the use of these mini pitches, the deadline for responses was extended to 30th June 2015.

### **Future Eaton Bray Parish Council Meeting Date**

Monday 7th September 2015 from 7:30pm at The Coffee Tavern (1st floor)

**Parish Council Website:** [www.ebpc.co.uk](http://www.ebpc.co.uk)

News from the team: If you wish to For full detailed copy of the minutes for

Eaton Bray Parish Council please visit the Parish Council website.

✉ Heidi Head, Parish Clerk & RFO

Email: [clerk@ebpc.co.uk](mailto:clerk@ebpc.co.uk)

Telephone/Fax: 01525 221464

Website: [www.ebpc.co.uk](http://www.ebpc.co.uk)

Office Hours: Tuesday/Thursday/Friday

09:30-13:30hrs [messages can be left on answerphone]

Follow Eaton Bray Parish Council on Facebook and Twitter

Keep up to date with what is going on in the parish



## Are Extended Warranties Worth the Money?



*Jonathan Vernon Smith is the Sony Award winning mid-morning show presenter for BBC Three Counties Radio. During his consumer hour he helps listeners with their consumer problems and now shares his advice with you.*

It doesn't seem to matter what product you're buying, there's now an extended warranty available for everything.

The question people often ask me on my radio show is whether it's a good idea to pay the extra and take one out?

My answer is generally a big, fat NO! Under your statutory rights you are protected for a 'reasonable' amount of time if a manufacturing defect occurs with a product. Depending on the item and the initial cost, this is generally as long as an extended warranty would last anyway. Remember when the retailer says that after 12 months there's nothing they can do, they're fobbing you off. The extended warranty is normally a way of charging you for something you really don't need. Sadly some consumers are so trusting of retailers that they believe the company's advice to be sound. I went to a well known shop once and bought a radio for £15.99. The retailer tried very hard to sell me a 3 year extended warranty for £20. I explained that if the radio failed after a

couple of years I would simply purchase a new one at another cost of £15.99. The shop assistant seemed amazed that I was so hostile to the idea. Sadly I would imagine many people go ahead and pay an additional £20 that's totally pointless.

You should however remember that often when claiming under your statutory rights that a battle will probably ensue. A battle that will require you to hold your nerve. For most things I would urge you to fight that battle (and call me if you need help), but for other essential products (stairlifts / electric wheelchairs etc) you may consider buying the extended warranty just to give you hassle free piece of mind, and you know what? I wouldn't blame you.

The rule of thumb is always think long and hard before you hand over your money for something you probably don't need.

It is also worth looking into the idea of purchasing insurance policies that cover all of your white goods for mechanical failure. For consumers looking for hassle free piece of mind at a lower cost these can be a good alternative to the 'extended warranty'. Please read the terms and conditions though beforehand and understand exactly what the policy will cover.





# Edlesborough School



## Award Winning Writer!

Kai Gregory, a current Year 6 pupil at Edlesborough School, has won an award in recognition of his outstanding writing.

Kai entered the National Young Writers competition, run by Explore Learning. He had to write a 500 word story about "Strange events and peculiar happenings". Kai chose to write about a Gran and a plumber being dragged into a painting by the "imperious forces" and then being trapped there!

It was his wide and varied use of vocabulary and great sentence starters that secured Kai as the regional winner

for the Luton and Dunstable area. He was also one of the overall national finalists.

Kai is clearly a talented writer. We are incredibly proud of him and his achievements and we look forward to hearing about his future successes!



## Keeping Backache at Bay for Kids

**Does your child ever complain of backache? Do you just put it down to growing pains or one of those things that will pass? There are numerous reasons why children may develop backache or pain but some of the causes could easily be avoided.**

Studies have shown that 30% of school age children get back and neck pain\*. Don't let your child be a statistic - here are some easy tips to help your child get into good habits for later life:

1. School bags - rucksacks are best or those with a wide adjustable strap worn across the body to distribute the weight better. Adjust straps so that they keep the bag close to the body and not hanging down the back of the legs. Packing – put the heaviest things at the bottom and closest to the spine to help the back muscles cope better with the weight.

Posture – get your child to stand tall

when carrying a bag and take care to lift their bag properly to avoid increasing strain on the back by bending their knees and lifting the bag close to them. Big is not necessary best – they should be right for your child's size and tell them to pack just what they need for that day only.

2. School lockers - are not always available but if they are, get your children to leave their heavy PE kits and cooking materials etc. in there instead of lugging around in their bag between lessons.

For advice/treatment speak to St Judes Clinic. \*Association of Paediatric Chartered Physiotherapists 2012.

**Tips by St Judes Clinic,**

**26 Lake Street**

**Leighton Buzzard**

**LU7 1RX**

**☎ 01525 377751**

**📧 [www.stjudesclinic.com](http://www.stjudesclinic.com)**

**enquiries@stjudesclinic.com**



# Sea Lion Pup makes a Splash at ZSL Whipsnade Zoo



ZSL Whipsnade Zoo's keepers have an exciting new addition to care for, with the arrival of a tiny California sea lion pup.

Born to first-time parents Bailey and Dominic on Thursday, 18 June, the two-week-old male, named Oscar is the first baby to arrive at the Zoo since dad Dominic was born in 2007.

After giving birth outside on the edge of the sea lion's pool, Bailey has taken to motherhood swimmingly, and is already proving to be a doting mum to the

Zookeeper Alex Pinnell is overjoyed at the new arrival and said: "The new pup is a great addition to the colony here at ZSL Whipsnade Zoo and the European conservation breeding programme for this species, and it's brilliant for us to see Bailey being such a good mum.

"We've named the pup Oscar, which we think suits his personality, and as 'O' is the 15th letter in the alphabet, we'll always easily remember that he was born in 2015!

"A new infant is not only exciting for the zookeepers, but also for the other sea lions as it's something brand new for them and they all love the new addition to their group. We're staying hands off for now, to allow them all to get to know one another."

Originating from the rocky coastlines of the Pacific Ocean, all along the west coast of the USA, California sea lions live in large

colonies, led by a dominant male and his harem of female mates.

Perfectly adapted to life on land and underwater, California sea lions have smooth streamlined bodies, and strong flippers to power them through the water in pursuit of their prey. Able to rotate their rear flippers forward, the sea lions are able to move comfortably on land where they usually breed and give birth.

Visitors to ZSL Whipsnade Zoo will be able to see Oscar and mum Bailey splashing around with the rest of the sea lion clan, dad Dominic and 'aunt' Lara. Visit [www.zsl.org](http://www.zsl.org) to find out more.



incredibly lively pup.

Covered in a downy fur, Oscar will grow up to 7.5ft in length and is already showing similarities with dad Dominic - who was a notoriously cheeky pup - by demanding mum's attention at all times.



# Come and play

EB Lions are looking for keen boys and girls to join in our fun football sessions for **U5s and U6s**



We are proud to offer our fun training sessions, to develop player skills confidence and teamwork and is part of the club's football development plan that will lead to organised teams with **EB Lions from U7.** Our coaches are FA qualified and CRB checked, training is provided in conjunction with Football Fever.

**Starts September 2015**

**email enquiries@eblions.co.uk to sign up**

[www.eblions.co.uk](http://www.eblions.co.uk)

 Follow us @EBLions

 Find us on Facebook

## Respect

A Charter Standard Community Club



### **NORTHALL BAPTIST CHAPEL**

**Chapel Lane, Northall**

(just beyond the 30 speed limit signs on the road towards Leighton Buzzard)

Everyone is welcome to our Sunday worship each week between 11am and 12.30pm including tea/coffee and time to talk together.

For more information contact:

John Hazell 01525 218142

Email [northallchapel@btinternet.com](mailto:northallchapel@btinternet.com)

There has been a Baptist Chapel in Northall for more than 200 years. Today we continue to seek to worship God, serve him in our daily lives and support and encourage one another in the difficult and the joyful times.

### **London Luton Airport**

With an increase in aircraft in the area and in particular when the wind is from the East, we are getting some aircraft flying directly over the village to join the flight path into the airport. If you are disturbed by the traffic flying over the village, there is a complaints hotline number: 01582395382. This is an airport number where you can register your concerns. It is important to do this if we are to reduce these disturbances over our village.

If you need to complain about Heathrow flight noise the number is 0800 344 844. Email: [noise\\_complaints@heathrow.com](mailto:noise_complaints@heathrow.com)





## The Curious Case of the 3 Legged Gazebo at Eaton Bray Beer Festival

I suppose it is not that curious, but I thought it might grab your attention. What actually happened was, that we were setting up on Saturday morning when a strong gust of wind started to topple the gazebo over. We all ran to grab it and in the ensuing melee one of the legs got very bent. Being very resourceful chaps we decided to tie it to the hall steps at the rear of the hall when another gust gave us a 3 legged gazebo. It was tied up and we resumed the second day with no further mishaps.

As to the main event, well AGAIN the sun shone and hundreds of folk turned up to enjoy the fabulous beers (30 in total) and ciders, memo to self, more cider next year, plus the food and entertainment on both Friday and Saturday. It is amazing that in 12 years we have had only 1 wettish day, someone must like us.

After an emergency run to Leighton Buzzard Brewery (who kindly opened up at 8.30 pm) to get a further 3 barrels, we made it through to closing time. By this time, most of the beer had gone but we

had two days with beer available all the time! What a great weekend and again our thanks must go to Roy Chatto and his band of merry men who supply, set up, look after the ale and then serve it to our guests.

Also we really want to thank the folk of Eaton Bray, Edlesborough and surrounding areas who support our event. We were all ready for our beds (I had another expression in mind but felt Focus was not the right place to use it!) by Saturday night, but the many compliments make it all worthwhile, thank you all.

Next year we will carry on with our 13th. Don't worry I will continue to remind you. PS we really enjoy running the event but as we get a little (in my case a lot) older a few volunteers would be a great help, just 3 hours would be fine. Give me a ring if you feel you could be part of this great event. It really does give you a warm feeling during and after!

✍️ Ross 01525 221411

## Wednesday Club, Northall

Many thanks to everyone who supported us at The Carnival. We raised £433 on the stall and a further £35 on the 'Name the Dog' competition, which was won by Barbara Ilic. The dog's name was COOPER. Thanks to all the volunteers involved in running the stall for all their hard work in preparation before, and on the day!

We have a busy few weeks ahead with a visit to Dagnall School to see the children

sing and dance, and a Pimms Afternoon Tea at the end of July.

If you would like to join us, please contact Anna on 07854 230243. We are now operating a waiting list as we are currently full.

Please note we are closed for the month of August so the staff and volunteers who run the Club can enjoy a break. We open again on Wednesday 2nd September.



# Edlesborough Parish Council

## Progress Report on New LED Street Lights

Following the trials of the LED light on a new column in Main Road North, Dagnall, a comprehensive survey was carried out on Thursday 4th June 2015 of all the street lights in the Parish. Teams of two local Councillors and two representatives from the manufacturer and installer visited every street light and recorded the following actions to be taken:

- repairs to, or replacement of, the existing brackets and arms etc.
- rotating the arm/bracket where necessary to improve the spread of light on road junctions or cul de sac areas etc
- which type of lens to be used on the new light (“narrow” so as to throw as much light as possible along the pavement or, “broad” so as to throw more light onto the road junction or cul de sac area etc
- the angle of the lamp head so as to reduce light infiltration to bedrooms etc

Each new light will have a total of 12 LEDs and will be programmed as follows:



- the amount of light (lumens) will be just slightly more than that being emitted by the existing sodium lamps
- the colour of the light will be white, (whereas the existing sodium lights appear orange)
- practically all the light will be projected onto the ground rather than all around as now
- the combination of all of the above will make the new LED lights “appear” to be somewhat brighter

- as now, the lights will come on when it’s dark
- rather than turn the lights off completely at mid-night, the Council has decided to dim them by 50%, thereby still obtaining some savings in electricity but giving parishioners a continuity of lighting through out the hours of darkness

The next phase of the programme will be to carry out any necessary repairs and to replace all the 12 lights in Northall with the new LED lamps. The 5 lights in Edlesborough which are currently not working will also be replaced by the new LED lamps.

The existing light on the very dark bend in the road between Churchgate and No. 98 High Street will also be replaced by a new LED lamp. This stretch of pavement is well used by children going to and fro to school and by local residents. Accordingly, in view of the very dark location, and the fact that there are no bedroom windows etc opposite, the LEDs will be programmed to give two and a half times as much light as all the other new LED lights.

It is hoped that all these 18 new lights will be installed by early September. Feedback from parishioners will then be very much welcomed, following which a decision will be made for the next phase of the programme to be implemented (all the Dagnall lights and any lights in Edlesborough which may not be working at that time). The final phase will be to replace all the old sodium lamps in Edlesborough.

Please let Penny Pataky have any feedback on 01525 229358 or [clerk@edlesborough-pc.gov.uk](mailto:clerk@edlesborough-pc.gov.uk)

# BRAYSCOPE

Experts in commercial & domestic horticulture

For all your **Commercial**  
and **Domestic** landscape  
requirements

**Professional** and **Qualified**  
landscape maintenance and  
**Construction** company



Contact Kevin on

**01525 220948 07949 601630**

[brayscape@aol.com](mailto:brayscape@aol.com)

14 SCHOOL LANE, EATON BRAY BEDFORDSHIRE, LU6 2DT

# Come for Coffee at St Mary's

For a warm  
welcome and a  
cheering cuppa  
on the first  
Saturday each  
month in  
St Mary's Church  
Eaton Bray  
10.00am - midday



Are you an elderly or  
housebound resident ?

Would you enjoy a  
monthly (free delivery) fish  
and chip supper ?

If you answer is 'yes' to either of the above questions then  
please do get in touch.

We run this scheme on the last Friday of every month but  
need your orders no less than 48 hours prior to this. We have  
a voicemail facility on our phone if we are not there to speak  
to you directly. All messages will be confirmed back to you so  
you know your order has been received.

Please call on **01525 229 656** to place your order

*Ordinary people doing amazing things*





# EDESBOURGH TENNIS CLUB

Website by Jupiterwill

[www.etctennis.org](http://www.etctennis.org)

Play tennis    Have fun    Socialise    Feel good    Join our club

Join via the website, or call Iona McLean-Hall on 01525 220562 for details

Monthly  
draws

## New 100 Club

Spend £2 to  
spend a penny

In aid of toilets and other improvements  
at St Mary's Church, Eaton Bray



Contact: [eatonbraychurch@aol.com](mailto:eatonbraychurch@aol.com) or telephone: 222691

## Eaton Bray Academy

*The staff work exceptionally well as a team to promote children's welfare, learning and development and to make sure everyone enjoys their time at the pre-school.*      Ofsted 2012



*Children benefit from the abundant shared resources, access to school assemblies, the information technology suite and the extensive outdoor facilities.*      Ofsted 2012

### Pre School



**How many Pre Schools do you know that are part of the Main School?** Well, EBA is *one* School!

All the children wear School uniform, have their own book bag, can attend clubs and even eat our delicious School dinners, cooked on the premises by our own School cooks.

.We believe that quality Early Years education is essential; it is on this that everything is built.

We offer a caring, happy, secure and stimulating learning environment in which the children thrive.

**Come and have a look!**

Tel. 01525 220468 or email [admin@eba.ec](mailto:admin@eba.ec)

*Children clearly benefit and thrive as the accommodation, equipment and resources are well suited for their purpose and conducive to learning. Improvements to the premises and the outdoor area give children the confidence to explore and help all aspects of their development.*      Ofsted 2012



# ravencounselling

Teresa Raven, accredited and registered member of the British Association for Counsellors and Psychotherapists (BACP).

Counselling offers you a safe, confidential place to work through difficulties, issues or problems you may be experiencing.

My pricing starts at £15 for an initial consultation, with further sessions priced from £40. Please contact me for more information, or visit my website.



[www.ravencounselling.co.uk](http://www.ravencounselling.co.uk)



[ravencounselling@aol.com](mailto:ravencounselling@aol.com)



07960 090113



[facebook.com/ravencounselling](https://facebook.com/ravencounselling)

**Make your next holiday a *Disney* one!**  
with one of our luxurious villas right on the doorstep



MINUTES FROM DISNEY



CHEAPER THAN A HOTEL



PROFESSIONAL FRIENDLY SERVICE

**PersonalTouch**  
VACATION VILLAS

☎ 0845 5280 162

🌐 [personaltouchvacationvillas.com](http://personaltouchvacationvillas.com)

As former Edlesborough residents; we now own and run a family business in Florida, USA. Let us help make your Disney holiday as **PERFECT** as it can be. Our **private pool villas** (AKA 'home from home'), cater for all your needs and are **within 5 miles of the parks** - the perfect base for your trip.

# Leighton Plumbing & Heating

Oil fired boilers  
service, repairs  
& installations



All other aspects of plumbing  
& heating undertaken

Oftec registered & insured

01525 385250  
07774 567472

11 Woodman Close  
Leighton Buzzard  
Beds  
LU7 3NU

leighton-plumbing@ntlworld.com

Helping Hands  
The Home Care Specialists  
Est. 1989

## Do you need a Helping Hand?

Our **local** care team has been providing award winning quality homecare since 1989.

We offer a homecare service **from 30 minutes per week to full-time Live-in Care**, which enables you or your loved one to remain at home with compassion and dignity.

To find out how we can help,  
call: 01296 752 632 or  
visit: [www.helpinghands.co.uk](http://www.helpinghands.co.uk)

**Stoten Gillam**  
chartered accountants  
chartered tax advisers

99 High Street South  
Dunstable  
LU6 3SF  
Tel: (01582) 608601  
[www.stotengillam.co.uk](http://www.stotengillam.co.uk)

ICAEW CHARTERED ACCOUNTANTS  
C10 CHARTERED TAX ADVISERS  
"Practical Solutions for Growing Businesses"

WR  
W Roff Agricultural Services

- Hay & straw for sale
- Paddock maintenance
- Fencing

07909 680807  
ELLSAGE FARM, CHEDDINGTON

Wednesdays  
1pm to 2:30pm  
(During term time)  
Eaton Bray Village Hall  
(Church Lane LU6 2BJ)

# Cheeky Monkeys

under fives play time

£1 per adult/child - Under 1 yr free

creative play 🍌 singing  
stories 🍌 baby corner  
craft 🍌 healthy snack

01582 699092 🍌  
(Beehive Children's Centre)

Come along,  
make new friends  
and join in  
the Fun!

# Coffee Tavern

Large Hall

£6.00 per hour

Commitee Room

£3.50 per hour

Large Hall &  
Commitee Room

£8.00 per hour



**Bookings 01525 220891**

**Stairlift and access ramp available**

We are a nurse-led home care provider committed to delivering the very highest standards of care.

Support from our dedicated team gives you or your loved one the peace of mind and confidence to be able to continue living at home.

Family-owned and managed, we are independent and do not belong to a national chain or franchise. We are registered with the CQC, number 1-1499072841.



**your own  
home care**  
putting the nursing back into care

To talk to us about your requirements please call Helen Yates RGN on 07920887414 or 01442 843064 or email [helen.yates@yourownhomecare.co.uk](mailto:helen.yates@yourownhomecare.co.uk)



[www.yourownhomecare.co.uk](http://www.yourownhomecare.co.uk)





**Some comments from our recent Ofsted report:**

Children are consistently offered a stimulating range of activities and opportunities which enable them to make good progress towards the Early Learning Goals.

Staff have a good understanding of creating a safe and welcoming environment . . .

Staff support children well and encourage them to be active in their learning and to think critically.

We are a committee run playgroup operating five mornings a week 9:15 – 12:15 for children aged 2 to school age.

**If you would like to find out if your child would be happy here, please phone our Playgroup Leader, Ann Tobin on 07816 358 342.**

[www.dagnallunderfives.co.uk](http://www.dagnallunderfives.co.uk)

# janes

## Electrical Appliances, Bikes & Flooring Store

**The Family Business with 130 years of recommendation**



## Free Delivery & Installation

### On Kitchen Appliances & TV's

within a 15 mile radius (excluding installation on Gas & Built-in Appliances)

## Sound Advice & Peace of Mind

**4-8 High Street, Edlesborough, Dunstable, Beds LU6 2HS**

**Tel: 01525 220208 Fax: 01525 222802**

[www.janesltd.co.uk](http://www.janesltd.co.uk)



# GALRAL SERVICES

AUTOMOTIVE, AGRICULTURAL & PLANT MAINTENANCE

Modern, classic and vintage vehicles; servicing & restoration

Over 40 year's local experience in automotive industry

Agent for BEPCO tractor parts.

Agent for TRS restraint systems (ratchet straps)

Welding & fabrication services (sheet steel & aluminium)

Auto electrical and engineering works

Contact Simon

**07785 278188**

Fax/answer machine

**01525 210597**

# GATES

Plumbing & Heating Limited

We'll help meet your heating needs

- Biomass boilers
- Air source heat pumps
- LPG central heating
- Oil and Gas central heating

Please contact us on:

**01296 670445**

**info@gatesheating.co.uk**

**www.gatesheating.co.uk**



We are Gas Safe, OFTEC, NAPIT  
and MCS registered

Government funding for renewables

## Simples Fitness

Fitness classes & individual fitness training

- \* Circuit Training
- \* Cardio Blast
- \* Crazy Abs
- \* Buggy Push
- \* Box-Fit
- \* Ski-Fit

Membership £35 per month or Pay as you go

*Forget the gym...make fitness simples!*

[www.simplesfitness.com](http://www.simplesfitness.com)

## MINI DIGGER WITH DRIVER FOR HIRE

Fully insured ↔ Competitive rates ↔ Based locally  
Aggregates Supplied ↔↔↔↔ Tree Stump Removal

Contact Simon

**07785 278188**

Fax/answer machine 01525 210597



**Electrical Services**

[www.rselectricalservices.com](http://www.rselectricalservices.com)



**FULLY QUALIFIED  
ELECTRICAL ENGINEER**

CPS Registered through NICEIC Scheme

Competitive prices and quality service

Available for all your domestic and  
commercial electrical requirements

No job too small

Call Russell Sears:

**07578 008567**

**01525 220008**

17 Good Intent, Edlesborough



# Quiz



## Eaton Bray Village Hall Saturday 10th October

This fabulous quiz with quizmaster Keith Blackburn will still include a **Free** supper with the questions  
Bring you own glasses and drink.



7.00pm for 7.30pm

Just £9 per person. Teams of up to 8 people  
Fabulous prizes!



This event is organised jointly by  
Eaton Bray Village Hall Fundraising Committee  
and Eaton Bray Tennis Club



For bookings contact Ross 221411  
[ross.bagni@btinternet.com](mailto:ross.bagni@btinternet.com)



## Edlesbray Leisure Fellowship (ELF)

Hello everyone,

Time passes very quickly and already the Summer Solstice has gone and we are experiencing some warmer weather. Summer blossoms are colourful with beautiful hanging baskets full of colour. During the last couple of months the E.L.F. group have experienced some disappointments regarding their planned outings owing to other personal commitments.

The walk scheduled for the 22nd June was cancelled, as was the canal trip on the 25th June. It is hoped that the canal trip will be organised on another date.

The Audley End visit which was also cancelled on May 14th was re-scheduled for Monday 20th July.

Our next meeting is a lunch out on the 20th August. No details are available yet. They will be placed in the North Porch

of Eaton Bray Church when known. Everyone is welcome to join. On 10th September a visit to The Heritage Motor Centre at Gaydon is planned.

Our next coffee morning at the Coffee Tavern is on Thursday 17th September when there will be the usual refreshments served and future planned events discussed. Notices will be displayed in the North Porch of The Eaton Bray Church. Our events are open to anyone who is interested and Val can always be contacted at 220972.

Reports on all our outings will be in a future edition of Focus.

### August/September Dates

Thurs 20th Aug Lunch Out

Mon 24th Aug Walk from Eaton Bray Church 9.30a.m.

Thurs 10th Sept. Visit to the Heritage Motor Centre Gaydon

# Give Bowls a Go!

## Open sessions for you

Every Tuesday at 2pm  
Every Friday at 6pm

May to September

**CHEDDINGTON BOWLS CLUB**, your friendly local Club, is for everybody – all ages: beginners to experts.

Our Open sessions are an ideal opportunity to get to know bowls and refine your skills. Come with trainers or flat soled shoes. We will supply the rest.

Cheddington Bowls Club, The Recreation Ground, High Street,

**Contacts:** Nigel on 01442 824 679 or Sue on 01296 668 772



Sponsored by [www.wisechoicewills.co.uk](http://www.wisechoicewills.co.uk) • 01525 220644

## fitness 4 fun

Get those muscles working! Tone and strengthen arms, legs, bums and tums – you'll look and feel great.

Why not give it a go? Only £5 per week for one hour of fun fitness. Pay-as-you-go, come when you can.

Come along and join our friendly group. Everyone welcome.

No need to book – just show up.

**What:** Fitness4Fun with Kay  
**Where:** Edlesborough Memorial Hall  
**When:** Every Friday, 10:00-11:00 am



# Edlesborough Book Group

## The Legacy of Elizabeth Pringle by Kirsty Wark

Kirsty Wark, the well known television presenter and journalist, has set her first published novel on the Isle of Arran. It tells the stories of two women, Elizabeth Pringle, a native of the island and Martha Morrison, who visited the island as a child with her mother. Elizabeth's death in 2006 brings Martha back to the island, because in her will she has bequeathed her beloved house, Holmlea to Anna Morrison, Martha's mother. Years ago, on a whim, Anna had written a note to Elizabeth saying that, if ever the house came onto the market, she would like to buy it. Unknown to her, Elizabeth had remembered Anna pushing her baby in her pram, singing to her and looking full of life and energy. Alas, now that Anna has fallen victim to dementia, Martha is left with the task of dealing with her mother's unexpected legacy.

Elizabeth and Anna's stories are told in alternate chapters throughout the book. Elizabeth's is rather sad and told as a

memoir, whilst Martha's deals with the present day and her experiences as she comes to know and love the island. Anna is changing before her eyes and Martha has to deal with the emotional and practical problems that are occurring, also the change in the relationship with her mother.

Kirsty Wark's descriptions of the island, which she obviously knows well, are vivid and paint an affectionate picture of Arran. However, the story is very predictable and the ending very contrived and a little too good to be true. The prose gets a little overblown and although the book is very easy to read, as soon as it is finished it is very easily forgotten. There are far better books I am sure that have been written by non celebrities, but they do not get published. I hope that one day soon the rash of "celebrity" authors will go out of fashion and we can look forward to books written by genuine writers.

## Eaton Bray Methodist Church

Our inspired June Cafe Worship, led as usual by Martin Wallis, helped us look afresh at the contrasting attitudes of Martha and Mary, focused on what it means to be a servant and encouraged us to use God's gifts to serve others. Father's Day Sunday was celebrated in a lovely service led by one of our own members, Keith Blackburn. The congregation very much appreciated the thoughtful and interesting approach which considered our Heavenly Father and the example he sets us. Our Communion Service on the last Sunday in the month was conducted by Rev Nigel Wright. He talked to us of the special gift of Christ, the gift of grace – the gift we don't deserve,

which is offered to us unconditionally and free of all charge. He asked us to be a channel for that grace, allowing it to flow through us to other people.

As part of our concern for issues of justice across the world, we have been exploring the conflict between Israel and Palestine by studying the book 'Israeli apartheid' by Ben White, an independent professional journalist. At our October and November lunches we will be supporting the charity 'Medical Aid for Palestinians' and increasing our awareness of the problems in the region. We hope you can join us for our café lunch and quiz on Sat 10th Oct and Sat 14th Nov 11am to 1pm.



## Edlesborough W.I.

Our June meeting was held in the Memorial Hall on 9th June, when

our speaker, Chris Ward, accompanied by his wife Caroline, spoke on the subject, '101 Things You Never Knew About Garden Birds'.

A lively, entertaining evening was started by Chris showing photographs of garden birds and asking the audience to identify the creatures. The ladies were able to identify all the birds. Chris then proceeded to reflect his remarkable knowledge on the subject through his informative talk and amazing photography. We were surprised that £400 million a year is spent in the UK on wild bird food and the earliest record of a wild bird being tamed by a person was recorded in the 6th century, in Scotland. The bird was a robin and it was tamed by being fed worms. Robins have an average life span of 15 – 18 months, whereas, two years is the average age for small birds. Male robins can be very aggressive and have been known to attack anything red.

Although small in stature, wrens are remarkable in that their song can travel over a distance of between half a mile to one mile. The male is able to produce a sound of 92 decibels. All the more amazing when one realizes that a sound consisting of 85 decibels requires a health warning. Often regarded as our smallest bird, this is apparently not so. This particular fact belongs to the gold crest, which often appears in our gardens during the autumn and winter. Although tiny in both size and weight the gold crest is able to produce ten eggs in one clutch, with each egg weighing .8gr.

The song thrush remains a favourite with its beautiful song. Food becomes a competitive issue between the song

thrush and blackbird, with the song thrush stealing the blackbird's snails.

The finer points of distinguishing between male and female birds were pointed out to us, such as the great tit with the female having the narrow strip and the male the wider strip down their middles. The reason being the female tends to choose the male with the widest strip. The male blue tit also has the bluest cap, which under ultra violet light really glows. The male with the bluest cap is chosen very quickly by the female. The female is also attracted to the male with the yellowiest feathers. These fine yellow feathers are the result of the amount of food he has eaten. The more yellow the pigment the better he is at collecting food, in the form of caterpillars. Hence the female choosing him because he will be a good provider as a father.

Hearing about the different types of nest constructions was fascinating. For example the long tailed tit has a soft, elasticated nest which contains over 2,000 bird feathers, with each parent flying about 700 miles in order to collect the material. The nest is completely enclosed except for the entrance. House martins reuse their nests, which are constructed usually under door porches, with each parent participating in the construction, which comprises 1,000 pellets of soft mud. House sparrows nest within holes and are very faithful to each other with 90% paired for life. The female selects the male with the most red plumage. The red comes from food, so again the female is looking for the best male at collecting food for the offspring. The number of eggs produced is linked directly to the number of feathers collected (by the male) to line the nest. These feathers are

collected from moulting birds and pecked from live pigeons. The warmer the nest the more eggs produced. For one week the male sparrow looks after the young while the female prepares the nest for the next brood.

Another fascinating aspect of the talk was finding out how the birds were experts at adaptation. Swifts, swallows and house martins feed on midges, flies and insects. However, if their food supply is limited the birds can survive on their fat deposit. They can survive up to ten days without food. The swift, in particular, is extraordinary. After leaving the nest, the swift flies for four years, feeding and sleeping on the wing. The brain is divided in to two parts; half the brain remains awake while the other half of the brain sleeps.

Wrens, tits and finches have adapted in order to survive during the winter by huddling together in order to keep warm. An example of this was a single nesting box which contained 63 huddling wrens. Jays are very aware and have good memories. In order to protect the food supply of acorns from thieves the jay will routinely move the acorns.

The evening came to a close after Maureen, our secretary, gave the meeting a report of her attendance at the WI's special AGM at the Royal Albert Hall, which celebrated the WI's centenary. The Queen, the Princess Royal and Sophie, Countess of Wessex, were in attendance, all of whom are members of their local Womens Institute.

Contrary to popular belief, the WI is not all about jam, singing Jerusalem, wearing hats and confined to ladies of a certain age. Here is a brief outline.

The WI originated in Canada in 1897 and appeared in Britain in 1915, during the First World War, in order to encourage ladies living in rural areas to grow food.

One hundred years later the WI has become the UK's largest voluntary women's organisation; for all ages, based on the values of 'fellowship, truth, tolerance and justice'. The WI has charity status, is non-sectarian and non-party political. However, the WI is interested in matters of political and social importance, which include: public health, sustainability, the Sciences and the Arts (WI Constitution). Edlesborough WI meetings are held in the Memorial Hall, the second Tuesday of the month (except October) at 7.30pm. Ladies, if you are interested please do come. You will receive a warm welcome.

✍ Jackie Flint

<b>The Salvation Army, Booth Place, Eaton Bray Weekly Activities</b> 	
<b>Sunday</b>	
Footprints (Sunday School)	9.45-10.45am
Morning Worship	11am
Songs of Praise	4pm
(3rd Sunday of the month from May to Dec)	
<b>Tuesday</b>	
Coffee Morning (alternate weeks)	10-11.30am
Music practices (all welcome)	7.30-9pm
<b>Wednesday</b>	
Home League (Ladies Mtg but all welcome)	2.30-3.30pm
Champions Challenge Club (term time) (Ages 5-10 years)	5.45-6.45pm
<b>Thursday</b>	
Parent and Toddler Group (Term time)	9.30-11.30am
Haberdashers' night 2nd Thursday of month	7.45 pm
Ladies Fellowship (Last week of month)	7.45pm
<i>For further details please call Envoy Hilary 01525 222087 / 07932 057490 E: <a href="mailto:hilary.chadwick@salvationarmy.org.uk">hilary.chadwick@salvationarmy.org.uk</a> W: <a href="http://www.salvationarmy.org.uk/eatonbray">www.salvationarmy.org.uk/eatonbray</a></i>	

# Dagnall Weather Station (AONB)

## Weather Conditions for June 2015

**Elevation: 450 ft - Latitude: 51° 50' 13" North - Longitude: 0° 33' 34" West**

June began unsettled with strong winds reaching 38 mph on the 1st. It was unseasonably cool for the next few days with night temperatures dropping to 4.2°C.

Through the middle of the month it was more settled but feeling cool for June by the end of the month the temperature rose to 30.6°C.

June was also very dry with only 30% of the 6 year average rainfall

I am still having problems with one of the web sites ([www.dagnallweather.co.uk](http://www.dagnallweather.co.uk)) this stopped working on the 6th April and so far I have not been able to fix it. For now on please use ([http://bit.ly/weather\\_dagnall](http://bit.ly/weather_dagnall)) this will give you more information and is updated every minute

	High	Date/Time	Low	Date/Time
<b>Temperature:</b>	<b>30.6°C</b>	<b>30 June 16.30</b>	<b>4.2°C</b>	<b>8-9 June 05.00</b>
<b>Mean Temperature</b>	<b>15.1°C</b>			
<b>Dewpoint:</b>	<b>17.9°C</b>	<b>June 14.30</b>	<b>2.6°C</b>	<b>8 June 04.00</b>
<b>Humidity:</b>	<b>96%</b>	<b>13 June 08.00</b>	<b>26%</b>	<b>30 June 16.00</b>
<b>Barometer:</b>	<b>1034.0 mb</b>	<b>9 June 00.30</b>	<b>988.6 mb</b>	<b>2 June 04.30</b>
<b>Wind Speed</b>	<b>38 mph SW</b>	<b>1 June 23.00</b>	<b>Months avg.</b>	<b>5.6 mph</b>
<b>Wind Chill:</b>	<b>30.4°C</b>	<b>30 June 16.30</b>	<b>2.6°C</b>	<b>9 June 05.30</b>
<b>Dominant Wind:</b>	<b>w</b>			
<b>Rainfall *T= total rain days and moisture. R= Actual rain</b>				
<b>*Rain Days:9(T), 9(R)</b>	<b>Wettest Day 13 June</b>		<b>8.00 mm</b>	<b>0.315ins</b>
<b>Monthly Rain:</b>	<b>Total</b>	<b>June 2015</b>	<b>21.8 mm</b>	<b>0.858ins</b>
<b>Yearly Rain:</b>	<b>Total</b>	<b>5 Month</b>	<b>268.2 mm</b>	<b>10.559ins</b>

### Chart shows the lack of rain and the low night temperatures

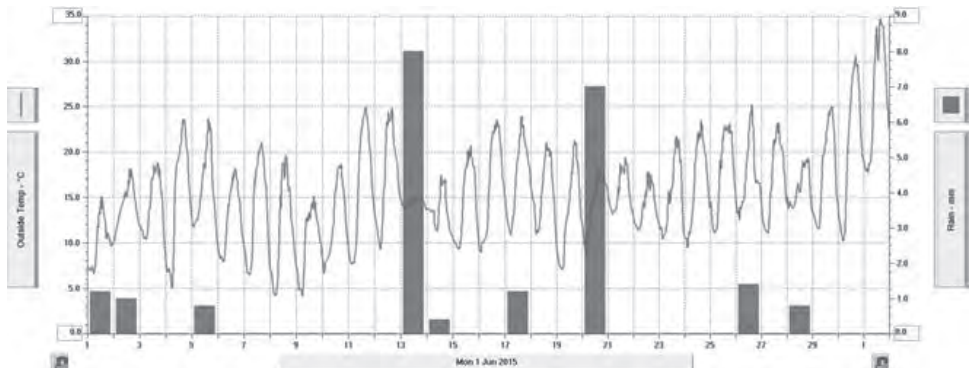

For weather data 24 hours a day, updated every 1 mins, visit: [http://bit.ly/weather\\_dagnall](http://bit.ly/weather_dagnall) this site forecast and much more. If anyone has a question, comment or wishes to contact me please email: [david@dagnallweather.co.uk](mailto:david@dagnallweather.co.uk) or telephone: 01442 843883 Dagnall weather now has an app for your ipad & iphone! Just go to the apple store, search for Wunderstation and follow the instructions to Dagnall Weather Station. Now updated every minute.

## Eaton Bray W.I.

After the welcome, Birthday cards were handed out to Meg Hall and Pat Carter. Goodbyes were said to Gladys Deamer who is moving to Cornwall shortly. Deirdrea informed the members that the coffee morning raised £178.90 plus a donation of £10, less the cost of the hall. A letter from the National W.I. informed that this year's resolution was not passed at the A.G.M in June.

Susan had attended the Buckingham Palace garden Party representing Eaton Bray W.I. Photos of Susan and her outfit were passed round and she told the members that it was a thoroughly enjoyable day and she had been lucky enough to see the royals close up.

Dorothy and Deirdrea attended Houghton Regis Birthday Party and were welcomed warmly by the members. The entertainment was a teacher of Arabic dancing. Outfits were handed out and all were encouraged to participate. It was chaos and was more like Double Dutch dancing than Arabic!

There is a group outing on 11th August to Cambridge, leaving Lowther Rd shops in Dunstable at 9.20am, stopping at Newmarket on the way home for a cream tea which will cost £5.

To celebrate the 100 years of W.I., a Vintage Garden Party is being held on Monday 3rd August at the home of Jill Wilkinson, 1 Yew Tree Close. Further celebrations will be the September meeting when Patricia's Cuisine will provide a finger buffet and the we have a speaker on 100 years of W.I.

Priory Church in Dunstable is hosting a Flower Festival on 11th to 13th September, this is also to celebrate 100 years of W.I.

Deirdrea will be presiding over the Autumn Group meeting on 28th September at St.Giles hall in Totternhoe, 7.30pm. The cost is £3.50 and as Eaton Bray are the hosts, it would be appreciated if as many members as

possible can attend to give help and support. Homemade cakes would be most welcome please. The speaker is the "Pearl Lady" who will be showing many kinds of pearls and taking us through the history of it. There will be a sales table of her jewellery.

Following all the announcements, Carolyn Stroud gave a very interesting talk on the Cinnamon Trust. Cinnamon Trust is the only specialist national charity which seeks to relieve the anxieties, problems, and sometimes injustices, faced by elderly and terminally ill people and their pets, thereby saving a great deal of human sadness and animal suffering. The Trust was founded in 1985 by Mrs Averil Jarvis whose determination and dedication has ensured that the manifest need is fully addressed. The Cinnamon Trust also provides long term care for pets whose owners have died or moved to residential accommodation which will not accept pets. Arrangements are made between owners and the Trust well in advance, so owners do have peace of mind in the knowledge that their beloved companion will have a safe and happy future.

Social time with refreshments concluded the evening and the raffle was won by Meg and Marian.

For outings etc please contact Deirdrea on 210426.



**Tania's  
Childminding**

A 'home-from-home' childcare provider dedicated to enriching children's lives through learning and play

**pacey** Member

Ofsted Registered Childminder  
Eaton Bray  
Contact Tania Tel: 07818 088 481  
[childmindingeb@yahoo.co.uk](mailto:childmindingeb@yahoo.co.uk)





# Salvation Sound



## Tempus Fugit - Time Flies!!

August. The Romans called this month "Sextilis" - the sixth month. It changed its position in the calendar and became the eighth month and not satisfied with the name they changed it to Augustus, after their Emperor Augustus Caesar. Originally only 30 days long, an extra day was added so that Augustus would not be inferior to Julius Caesar!!

Anglo Saxons called it "Woed-Monath", the month of weeds, because it seemed to them that more weeds were in bloom then than at any other time of year. (But they never saw my garden!!)

There are two special days in August - Lammas and St Bartholomew's day; 1st and 24th.

Lammas was always a quarter day in England when rents or interest were paid. It was a religious festival which probably originates from pagan customs. Some believe that it relates to "Lamb Mass", referring to the newborn lambs which were presented to the church as "Peter's Pence" on the day dedicated to St. Peter ad Vincula (St. Peter in fetters or chains), on Hlaf-masse or Hoof-mass; which springs from the Bible, Deuteronomy ch.26 v1 and 2, because Lammas was the festival of the first fruits, when our forefathers cut the first ripe corn, ground it into flour, made it into cakes and presented it to the priest.

St Bartholomew is the patron saint of bee-keepers and honey-makers. He was the son of Tolmai and was one of the twelve disciples (Matt. 10 v3) and always seemed to be in the company of Philip. Our Lord appeared to him after his resurrection (John 21 v2) he also witnessed the Ascension (Acts 1 v4,12,13).

When we read the Bible we are reading about local happenings, about rural people, village people, each of their feast days had to be a feast of gratitude to the giver of all good things. Time has changed the way we live, the way we work and the way we eat. In 1796 Anne Hughes, a farmers wife wrote these recipes down for "A Satday Dinner" - A "Jinnie Jones" to start, *"It be made this way - chop up a big sliver of boiled ham with 3 egges boiled verrie hard, a cup of bread crumbs, pepper and salt, some sage and onion, all chopt verrie fine. Then mix all together with 3 egges beatan to a froth, so that it all do stick together, then put to bake to 20 minutes of the clock. This be verrie good when eatan with potatoes baked in the oven in their skins and eatan with plentie of butter. Followed by a good Honnie Pie - it be verrie nice and simple to make - put plentie of fat on the sides and bottom of a dish, then put in a goode layer of crumbs and cover very thick with honnie and swete plums, then more crumbs, cover all with 4 egges beatan up with a measure of cream. Then put swete plums in divers ways all over the toppe and cook in the over for 10 minutes of the clock. They do go down well with sum cider or primyrose wine."* (Bang goes the diet.)

For most people days of the week pass by all too quickly and our special days are those we celebrate with family and friends like birthdays and anniversaries or Christmastime - but I do feel that the real reason behind the celebration is often forgotten - in a world where profit and loss, modern technology and "keeping up with the Jones's" seem to be the most important things of daily life, sometimes I wish we could 'stop the clock' and let good old fashioned values catch us up but I'm rambling, so I'll end with a lesson in mathematics - from someone named J.M. Robertson.

Add - A little kindness to your living day by day.

Subtract - The kind of worry, that can constitute dismay.

Divide - Your time by turning each frown into a smile.

Multiply - Your efforts for a total that's worthwhile.

✍Maureen



# Premier Garage Doors & Gates



## Quality Garage Doors

- ☑ Superb choice of designs in metal, wood and fibreglass
- ☑ Any size door made to your requirements
- ☑ Large selection of spares & fast repair service available
- ☑ New or existing doors converted to automatic
- ☑ Professionally fitted by own expert craftsmen
- ☑ Prompt free estimates & advice
- ☑ We cover all areas



**(EST 1984)**

DIY kits available  
Insurance work welcome  
Council approved  
Remote control gates also available



Unit 7, Sparrow Hall Farm, Leighton Road, Edlesborough LU6 2ES

**01525 220212**

**[www.premiergaragedoors.co.uk](http://www.premiergaragedoors.co.uk)**

# THE APPLIANCE & FLOORING STORE @janes



## BOSCH

### APPLIANCES & TV'S

**SAME DAY  
DELIVERY &  
INSTALLATION  
ON STOCK ITEMS**

**WE WILL BE  
COMPETITIVE  
ON PRICE**

**REPAIRS & SERVICE  
AVAILABLE**



 Hotpoint



 Indesit



## FLOORING

**Borrow our flooring samples**

We measure and quote

**We uplift & dispose old flooring**

We have short lead times

**We will look after you**

  
Experts In Home Cleaning™



**Karndean**  
Designflooring



**BROCKWAY**  
KIDDERMINSTER

# 01525 220208

**Vacuum - Lawn Mower & Bike  
Repairs & Service Available**

4-6 High Street Edlesborough LU6 2HS