

FOCUS



June 2015

**The local village magazine just for Us!
Eaton Bray, Edlesborough, Northall & Dagnall**

The White Horse Inn At Eaton Bray

Market Square
Eaton Bray
Beds
LU6 2DG
01525 220 231
[www.thewhitehorseea
tonbray.co.uk](http://www.thewhitehorseea
tonbray.co.uk)



Midweek fixed price lunch
Monday to Friday 11.30am til 2.30pm
Great traditional pub dishes
1 course £6.50 : 2 course £10 : 3 course £13.50

The White Horse
Wishes the
Carnival every success
See the parade first at Market Square
Outside the White Horse

JAZZ AT
THE WHITE HORSE
SUNDAY 5TH JULY



Focus Magazine Committee

Joint Editor: George Crutcher

7 Summerleys, Edlesborough 221637

Email: george.crutcher@tiscali.co.uk

Joint Editor: Sally Siddons

34 Wallace Drive, Eaton Bray 221733

Email: sallysid@hotmail.com

Dagnall Representative: Sue Cawdell

10 Deans Meadow, Dagnall 01442 842200

Circulation Manager: John Plater

41 Church Lane, Eaton Bray 221095

Treasurer/Leaflet Enquiries: Ken Coates

10 The Nurseries, Eaton Bray 220868

Advertising: Sally Siddons

34 Wallace Drive, Eaton Bray 221733

Design and Layout: Tracey Moren

(Moren Associates Limited) 01525 229695

Printed by: PRIORITY Press

Dunstable 01582 699851

Copy for publication to the Editors or one of the following by the **10th of the month:**

Kevin Cabbage

'Larums', Eaton Bray Road, Northall

Val Barrow

3 Chestnut Close, Dagnall

Focus accepts no responsibility as to the accuracy or content of any advertising or articles published in 'this' magazine neither do they reflect the opinion of members of the Committee.

© Articles published in Focus may not be reproduced without permission.

Focus would like to remind contributors that the deadline for articles is the 10th of the preceding month.

Kindly Note

If the event you wish to advertise falls in the first week of the month, it is advisable to get the details into Focus a month earlier. The magazines are not delivered from the printers until the first of the month, therefore it takes a few days for them all to be circulated throughout the village.

✉ Editors

Village Hall Bookings

To book your local village hall for an event please contact the following:

Northall: Lorna Cabbage Tel: 01525 220361

Eaton Bray: Norman Lee Tel: 01525 222831

Dagnall: Elizabeth Coates Tel: 01442 842550

Edlesborough Memorial Hall: Penny Pataky, Tel: 01525 229358

Police Contact Numbers...

making neighbourhoods safer together

General Assistance (Recommended Number): 101 Emergency: 999

Bedfordshire Police (Eaton Bray)

Leighton Buzzard Police Station/Kathryn Horgan: 01582 473418

Typetalk: 18001 01582 473418

Email: LPT.LeightonBuzzardLinslade&Rural@bedfordshire.pnn.police.uk

Thames Valley Police (Edlesborough, Dagnall & Northall)

PCSO Jackie Dodson Mobile: 07800 703 524

Email: NHPT@thamesvalley.pnn.police.uk

Village Diary June 2015



Weekly

- Mon-Fri (term time) Eaton Bray Pre-school, Eaton Bray Lower School, 01525 220468
- Mon-Fri (term time) Dagnall Under 5's, Dagnall Village Hall, 9.15am - 12.15pm, Mrs Ann Tobin 07816 358342
- Mon-Fri (term time) Edlesborough Pre-School, Edlesborough School, 01525 220431
manager@edlesborough.bucks.sch.uk
- Mon-Thu (term time) Totternhoe Pre-school, mornings, Totternhoe Lower School, Michelle Urbanowicz on 01582 668841
- Mondays Pilates, 10.45am, St.Giles Church Hall, Totternhoe, Lisa: 07799 893489
- Mondays (term time) 2nd Eaton Bray Brownies, girls 7-10 years, Edlesborough Memorial Hall, 6 - 7.30pm,
Contact Sandra Counsell 07979 521900
- Mondays Dagnall Community Choir, All Saints Church 7.45 – 9.45pm
- Mondays Weight Watchers, 7pm, Eaton Bray Village Hall
- Mondays (term time) Movement and exercise classes with a dance flavour, Northall Village hall 2-3.30.
Contact Jan 01442 864271.
- Mondays Curtain Call Youth Theatre 5-7.30pm, Eaton Bray Village Hall, Gavyn 01525 220525
- Mondays Curtain Call Theatre Group - 7:30-10:30pm Eaton Bray Village Hall, Sheila -
sdtwinkletoes@yahoo.co.uk
- Mondays KFFA ISTD Classical Ballet classes, 3+yrs, 4.15pm, Edlesbrough Memorial Hall,
www.kfpa.co.uk
- Tuesdays Line Dancing, 1.30-3p.m., Eaton Bray Village Hall, Lyn Stubbs 220731
- Tuesdays Pilates, 10-11am, Eaton Bray Village Hall, Nicky Roussou 07861 162680
- Tuesdays Totternhoe Baby & Toddler Group, 9.30-11.30am, St. Giles Church Hall, Ruth Allen,
01525 222468 or 07796 265174 or email ruthallen002@gmail.com
- Tuesdays Northall Baby & Toddler Group, 9:30-11:30am, (open in the Summer School Holidays)
Northall Village Hall, Stacey Richmond 01525 222999/07957 607592
- Tuesdays Tap & Ballet Classes, JoAnn Latus School of Dance, 4-8pm, Eaton Bray Village Hall,
01582 620576
- Tuesdays Circuit Training - Edlesborough School Hall, 7-8pm - www.simplesfitness.com
- Tuesdays Coffee Morning, Bring & Buy, Table Top Sale, 10-12noon, Salvation Army Hall,
Booth Place, Eaton Bray
- Fortnightly Cheeky Monkeys Under 5's playtime, 1pm - 2.45pm, Eaton Bray Village Hall, contact
Rachel on 07789 760007
- Weds (term time) Pilates, 7.15pm, Northall Village Hall, Lisa: 07799 893489
- Wednesdays Egyptian Dance Class, 7.30-8.45pm at Eaton Bray Village Hall. Contact: Soraya on
07976 964316 for more details
- Wednesdays Northall & District Age Concern Wednesday Club, 10am - 3pm, Northall Village Hall,
Contact Anna on 07854 230243
- Wednesdays Dynamic Yoga 6.30-7.30pm £5 Eaton Bray Coffee Tavern Keira 07936 693696
- Thursdays Yoga, Northall Village Hall, 11.30am-1pm 01525 377542
- Thursdays Baby & Toddler Group, Salvation Army Hall, Booth Place, Eaton Bray, 9.30-11.30am
- Thursdays Keep Fit, Edlesborough School, 8pm Tel: 01582 668735
- Thursdays Jazzercise, 9.30-10.30am, Eaton Bray Village Hall, Angela Veryard, 01525 715208
- Thursdays KFFA Street dance classes 4+yrs 4pm, Edlesborough Memorial Hall, www.kfpa.co.uk
- Thursdays Central Bedfordshire Children's Centres' Toy Library, 9-9.45am, Eaton Bray (School
Lane) Public Car Park
- Fortnightly Keep Fit class, Edlesborough Memorial Hall 10 - 11am
- Fridays Tap & Ballet Classes, JoAnn Latus School of Dance, 4-8pm, Eaton Bray Village Hall,
01582 620576
- Fridays "Little Luvvies" baby ballet classes 10am-11.30am. Contact Emma Whittemore on
01525 376124

Village Diary June 2015



Fridays (term time)	Kids Club 6:00pm to 7:00pm Grace Baptist Church, Edlesborough (across from the post office)
Fridays	Crazy Abs abdominal workout - 6-6:30pm, Edlesborough Memorial Hall - www.simplesfitness.com
Saturdays	Jazzercise, 9.30-10.30am, Eaton Bray Village Hall, Angela Veryard, 01525 715208
Saturdays	Drama Class for Children, 10.35am-12.35pm, Eaton Bray Village Hall, Claire Casey, 07792 508591
Saturdays	KFPA Musical Theatre classes 4+yrs www.kfpa.co.uk, 10am, Edlesborough Memorial Hall
Sundays	Sundays Worship at 11:00am and 6:30 pm Grace Baptist Church, Edlesborough (across from the post office) Barry 01525 229610 or Peter 01525 221048

Monthly

1st Monday	Eaton Bray Parish Council Meeting, 7.30pm, The Coffee Tavern
1st Monday	Eaton Bray W.I. Meeting, 7.30pm. Eaton Bray Methodist Church Hall. Contact Barbara Collier on 01525 221401
1st & 3rd Tuesday	Dunstable & District Orbit (social and charitable) Club meet at Dunstable Rugby Club at 8pm. For details contact 01525 222441 or 01582 755147
1st Saturday	St. Mary's church, Eaton Bray Coffee Morning & Plant Sale, 10am - 12 noon
1st Sunday	May to September, St Mary's Church, Edlesborough Open Day, 2-5pm
2nd & 4th Tuesday	TOTS, St Mary's, Eaton Bray, 2pm
2nd Tuesday	Dunstable & District Local History Society meeting, 7.45pm, Methodist Church Hall, Dunstable (opposite Wilkinson)
2nd Tuesday	Edlesborough W.I. Meeting, 7.30 pm, Edlesborough Memorial Hall
2nd Wednesday	St.Mary's Ladies Guild, 2pm, St.Mary's, Eaton Bray
2nd Wednesday	Eaton Bray & Edlesborough Lions Club, 7.30pm, The Coffee Tavern
2nd Thursday	CAMEO Coffee, tea & chat, 10am-12noon, Edlesborough Methodist Church
2nd Saturday	Workshops Dynamic Yoga 9.30-11am £10 Eaton Bray Coffee Tavern Keira 07936 693696
3rd Thursday	Edlesborough Parish Council Meeting, 7.30pm, Memorial Hall
3rd Sunday	Lunch club 11.30 to 2.00pm, Eaton Bray Village Hall, Chris Hewitt 222288
Last Saturday	Coffee Morning, 10-12 noon, Edlesborough Methodist Church

Other Regular Events

7th	Beds Area Narrow Gauge Model Railway Club Meeting, 11.30am-4.30pm, Eaton Bray Village Hall
12th	Leukemia Research Coffee Morning, 2 Dunstable Road, Dagnall 10.30 am. All welcome.
16th	Dagnall Over Sixties, Garden Party in the garden of Rosemary and Brian Holt, at 6, Dunstable road Dagnall.
22nd	ELF walk from Eaton Bray church 9:30am

One Off/Annual/Irregular Events

4th	Northall & District Age Concern (Wednesday Club) A.G.M., 7:30pm, The Coffee Tavern, Eaton Bray
5-6th	12th Eaton Bray Village Hall Beer & Cider Festival
6th	Eaton Bray Methodist Church, Lunch in the Garden, midday onwards, Chestnut Lodge, Leighton Road, Billington
11th	Eaton Bray W.I. Coffee Morning, 10-12, Eaton Bray Methodist Hall, £1
13th	Curtain Call Theatre Group Quiz Night, 7pm, Eaton Bray Village Hall, £10 per head, 01525 220525
20th	Luton Symphony Orchestra, 7:30pm, St Andrew's Church, Blenheim Road, Luton
20th-21st	Edlesborough Festival, St Mary's Church Edlesborough
21st	Marsworth Steam & Classic Vehicle Rally, 11am - 5pm, Startop Farm, Marsworth, Adults £4, Children £2

Village Diary June 2015



One Off/Annual/Irregular Events Cont'd

- 21st Midsummer Melodies, The Grove Theatre, Dunstable, 6pm, Box Office: 01582 602080
- 25th ELF Canal boat trip
- 27th Friends of Edlesborough School Sponsored Walk & BBQ, 3pm - 8:30pm £2.50
07952 699543

Village Notices

FOR SALE
Junior black golf trolley
Good condition £10
**Everlast 4ft Boxing
punch bag**
Good condition £20
Tel: 07734 111654

FOR SALE
8 Golf clubs
3 to 9 irons Regal Pro
Donnay Driver
Good condition
£20
Tel 07734 111654

Letter to the Editor...



Dear Editor,

I note from the May Focus that the 61 bus now goes no further than Dunstable Focus readers should also be aware that the 31 service no longer runs on Sundays, so that not only can the villagers of Eaton Bray and Edlesborough not get a bus to Leighton Buzzard on a Sunday they now cannot get to Dunstable either.

✍ Euan Wallace

Distributors Wanted

We shall soon require two more volunteers to join the Focus distribution team. Both rounds are in Edlesborough and are fairly compact. One covers the High St between Summerleys to just beyond the Methodist Chapel and is all on the level.

The other is Tring Road from the Travellers Rest towards the beacon. The houses (which have long front drives), are reached from the rear via a service road. Car needed unless you are a resident.

If you can help please contact me, John Plater on 221095.

Thank you.



EDaN Community Transport
Peter Williams: 01442 842506

*Cover photo supplied by
Andy Tyne of Edlesborough
Cricket Club*

EDLESBOROUGH SURGERY & THE VILLAGE HEALTH CENTRE, PITSTONE 2015 FLU CAMPAIGN

FLU SEASON WILL SOON BE UPON US AND THE SURGERY WILL AGAIN BE RUNNING CLINICS FROM THE BEGINNING OF OCTOBER 2015 FOR THOSE PATIENTS ELIGIBLE FOR AN INFLUENZA VACCINATION (see below).



PROVISIONAL DATES FOR OUR FLU CLINICS ARE

Edlesborough Surgery

Saturdays October 10th and 17th Thursdays 15th and 22nd

Pitstone Surgery

Wednesdays 14th and 21st

PLEASE CHECK ON OUR WEBSITE & POSTERS ON SURGERY AND PHARMACY DOORS NEARER THE TIME TO CONFIRM THESE DATES AND TIMES



Those who suffer from:

**Heart Disease, Kidney or Liver disease, Diabetes, Neurological disease
COPD or severe Asthma (except those only on the blue salbutamol/bricanyl inhalers)
Stroke, Lowered immunity due to disease, or treatment of disease
Carers - who are our patients & care for a family member who is disabled or seriously ill
ARE ELIGIBLE FOR A FLU JAB**



EATON BRAY PARISH COUNCIL



**Please come and help to run your village
BECOME A PARISH COUNCILLOR**

The Parish Council is nine members of the public

We come to each Parish Council Meeting in the Coffee Tavern on the 1st Monday of each month and spend on average around five hours each month advising and helping to run our village.

At present we have two vacancies – will YOU come and join us?

If yes, please contact the Parish Clerk

You can also view our website for more details



Heidi Head, Parish Clerk & RFO

Email: clerk@ebpc.co.uk - Telephone/Fax: 01525 221464 - Website: www.ebpc.co.uk
Office Hours: Tuesday/Thursday/Friday 09:30-13:30hrs [messages can be left on answerphone]



Services at St Mary's Church

SUNDAYS : 8.00am HOLY COMMUNION
10.00am PARISH SUNG HOLY COMMUNION

On Third Sunday of each month:

10.00am – WORSHIP FOR EVERYONE a shorter, less formal service for families. (For anyone wishing to attend a service where Holy Communion is offered, there is a Family Communion at 10.30am at All Saints' Church, Dagnall, where visitors are assured of a warm welcome).

WEEK-DAYS:

Tuesday: 2.00pm TOTS (Tots on Tuesdays) (2nd & 4th Tuesdays)

Wednesday: 10.00am Holy Communion

EVERYONE WELCOME AT THESE SERVICES

All Saints' Church, Dagnall

Services in June 2015

Sun. 7th June	9.00 am	Eucharist
	10.30 am	Morning Service
Sun. 14th June	10.30 am	Morning Service
Sun. 21st June	10.30 am	Family Communion
Sun. 28th June	10.30 am	Family Service
Sun. 5th July	9.00 am	Eucharist
	10.30 am	Morning Service



Sunday School meets each Sunday at 10.30 am except when there is a Family Service.

**NORTHALL & DISTRICT
AGE CONCERN
(The Wednesday Club)**

**Annual General
Meeting**

Thursday 4th June 2015

At 7.30 p.m.

Coffee Tavern, Eaton Bray

**Members of the Public are
Invited to attend**

**EATON BRAY WI
INVITE YOU TO A**

COFFEE

MORNING

THURSDAY 11TH JUNE

10am -12 noon

EATON BRAY

METHODIST HALL

CAKES GIFTS

BRIC A BRAC

RAFFLE

ENTRANCE £1

INCLUDING REFRESHMENTS

A Letter from Rev'd Coralie

Vicar: Coralie McCluskey

The Vicarage, 11 High Street, Eaton Bray - Tel: 01525 220261

Honorary Assistant Priest: Revd John Heffer

Reader: Gordon Gray (220136)

Church Warden: Catherine Hayden (220527)

Email: admin@stmaryseatonbray.org.uk

www.stmaryseatonbray.org.uk



June marks the beginning of summer in the northern hemisphere with warmer temperatures, longer days and Wimbledon. This year the tournament begins on June 29th, a week later to allow players a three week rest period after the French Open. It is amazing how many people pick up a racquet during or after Wimbledon. I did for a while but my coordination leaves much to be desired when it comes to hitting a ball.

In the Diocese of St Albans covering Bedfordshire, Hertfordshire and a bit of Buckinghamshire we celebrate St Alban, the first Christian martyr, on June 22nd although the street celebration in St Albans this year will be on the 20th. This coincides with a 3 day visit by the Archbishop of Canterbury. Looking at the programme for his visit he'll not have much time to rest. I will get to meet him having arranged his visit to Shuttleworth College where he will meet a number of people involved in rural life from all over the Diocese.

Talking of rural life I've decided this year to turn the large grassy area, more moss than grass, in the vicarage garden into a meadow. Intensive farming, the use of land for building, a desire to grow exotic plants and treat nature's own as weeds has seen a decline in wildflowers and other plants we might at one time have called weeds. Looking out of my office window the meadow looks beautiful. Cowslips, cow parsley, bluebells, daisies, daffodils, dandelions, cuckoo flower and the beautiful pale blue rosemary flowers that edge the drive are all glorious. There are others I have not yet identified along with a few primroses still in flower and lots of different types of grass. The late winter early spring snowdrops were also amazing.

One of the benefits of my new approach to the vicarage garden is the increased bird life. Putting aside the wood pigeons I have also seen, robins, sparrows, wrens, thrush, blackbirds, blue tits, woodpecker (not green) and a chaffinch. There are others I'm sure and I do hear an owl somewhere in the surrounding area.

If you like meadows and are passing do drop in and have a look. The meadow will have to be maintained and I am currently researching ways and means. For me it's all about the glory of creation and giving nature a chance to thrive.

Coralie

St Mary's Village Carnival 2015



The Sea

4th July 2015

Carnival is now only one month away!
What the carnival needs is:

Helpers, Helpers, Helpers, Helpers!

If you would like to be involved in the organisation, beforehand or on the day, now is the time to act. Helpers are needed in the weeks before carnival and particularly on the evening of Friday 3rd July and during the event itself. Can you spare a few hours to help with transport the evening before the carnival when lorries are crisscrossing the villages delivering tables, chairs, fridges and all that is needed for carnival?

Edlesborough green starts being prepared from about 7am on the Saturday morning and a free egg and bacon roll is available for all helpers on the green from about 7:30.

Here is a further reminder for local businesses, schools, youth groups, and organisations that might want to support the Carnival and have their organisation promoted during this event. Here's how:

- Advertising in the arena.
- Having a float in the Carnival procession.
- Having a stall at the Carnival.
- Donating a prize for the Grand Draw.
- Donating a prize for the Silent Auction.

Please be aware of possible disruption to traffic and bus services on the day as the carnival procession makes its way from The Orchards in Eaton Bray to Edlesborough green. Road closure requests have been placed with both Aylesbury Vale District Council and Central Bedfordshire Council. As a result

roads on the procession route will be closed for a short time while the procession goes past. All the relevant authorities have been duly notified, including local bus companies. Bus services may not run to time, and may not follow their usual routes.

All details of Carnival 2015 including how to book a stall, arrange advertising, offer prizes and much more can be found on the Carnival website:

www.stmarysvillagecarnival.com

For any specific questions or if you would like to get involved with organisation of the carnival either by helping for a few hours on the day or providing assistance in the run-up to July contact:

Gordon Gray 01525 220136

Don't forget that there will be prizes for the best decorated floats when judged in The Orchards and for the best presented house on the procession route. Get your house decorated to the theme of THE SEA for a memorable procession!

Eaton Bray Cricket Club 100 Club Winners April 2015

£25	Sarah Harris	No.5
£10	Ron Woods	No.73

May 2015

£25	Geoff Ellerton	No.100
£10	John Sirett	No.71

Eaton Bray Cricket Club is kindly sponsored by Meadow Marquees, Houghton Insurance & Gastex Services



UNICORN WINDOWS LTD

“WHERE QUALITY & SERVICE ARE NOT A MYTH”

www.unicornwindows.co.uk

Tel: 01525 854272



Unit 3 Youngs Industrial Estate, Stanbridge Road, Leighton Buzzard

comput@mation
computer support & services

Computer Support for Business & Home

Problem Solving:

Virus & Spyware Removal
Internet & Email Assistance
Fault Diagnostics
Repairs & Upgrades
Slow Running PC's

Sales:

Desktops, Laptops & Tablets
Printers & Peripherals
Software

Services:

PC, Mac & Linux Support
Wired & Wireless Networks
Data Recovery
Install & Set-up
Health Checks

On-site Visits:
Office Hours & Evenings
by appointment

For friendly advice call John Wallace: 07968 536068 or 01525 261381
Email: john@computamtion.co.uk
Web: www.computamtion.co.uk

Computamtion Services Ltd - Est.1999 with over 25 years experience
9a Lower Way, Great Brickhill, Buckinghamshire, MK17 9AG

Carpet & Upholstery Cleaning

Professional & Local

All work guaranteed - not happy, don't pay

Powerful equipment means drier much quicker than other methods

100% Guaranteed no chemicals left in carpet when dry therefore will not easily resoil & perfectly safe for children & pets

Recommendations account for 90% of my work

Absolutely no hard sell

Telephone Colin for a Free Quote

DEEP-CLEAN

01525 851 811

www.deep-cleaners.co.uk

Email: colin@deep-cleaners.co.uk

EDLESBOROUGH SURGERY

11 Cow Lane Edlesborough

Enquiries - 01525 221630 Appointments - 01525 220333

www.edlesboroughsurgery.co.uk

Dr J R Bell, Dr Heather Counsell

Dr Tisha Patel

Dr Stephanie Johnston, Dr Kirsten Riemer

Friendly village Practice offering a wide range of health services including coils/implants, minor surgery, travel advice, in house blood tests, on-line appointments and repeat prescription ordering. Four Nurse Practitioners offering acute clinics with same day appointments. Also, midwife, health visitors in attendance. Local District Nurse Service.

Long established training Practice with a rotation of qualified doctors.

EDLESBOROUGH PHARMACY

01525 223181

Pharmacist – Mitul Patel

Friendly reliable professional service at the pharmacy

All doctors/dentists/veterinary and hospital prescriptions dispensed

Professional advice always available

Herbal/Homeopathic products

Special Orders on request

Stagecoach Theatre Arts
 An hour to sing, an hour to dance, an hour to act... A lifetime to Perform!

Please contact the Principal, Wendy Ashman
01442 823181
 leightonbuzzard@stagecoach.co.uk
 www.stagecoach.co.uk/leightonbuzzard
 www.facebook.com/stagecoachleightonbuzzard



SING! DANCE! ACT NOW!



Theatre Arts Schools
Stagecoach



MMH
Plumbing & Bathrooms



City & Guilds
 Qualified

- Full Bathrooms Installations inc Design, Supply, Tiling
- All General Plumbing work from : Leaking Showers
 Dripping Taps • Toilets not flushing • Radiators • Drains

Call Mark for a **FREE** no obligation quote **01525 220994**
 All work fully insured and guaranteed. **07842 653832**

Barry Cato
Motor Repairs

— Est. 1981 —

Servicing, repairs and MOT's arranged
Workshop at:
 r/o Norfolk House Farm, Harling Road
 Eaton Bray, Dunstable, Beds, LU6 1QY
Tel: 01525 221681 (workshop)
07836 650015 (mobile)

30 Years Experience
Domestic & Commercial Security



Burglar Alarms
Redcare Monitored Systems
Intercoms
CCTV
Access Systems
Locks



CERTIFICATE NO. NACG/2113

Quality Installations – Competitive Prices
Insurance Approved **Free Surveys**

AAA SECURITY

01525 378222

Email: sales@aaasecurity.co.uk

www.aaasecurity.co.uk





Local family run business - Not a franchise

All chemicals used are Eco-friendly, non-toxic, non caustic and non allergenic

All work guaranteed and fully insured

All products are Child, Pet and Pregnant Safe

- Ovens & Hobs
- Extractor Hoods
- Microwave Ovens
- Agas
- Fridges
- Carpets
- Rugs
- Upholstery
- BBQs
- Freezers



☎ 01525 22 19 22 or 0800 122 3393

🌐 www.ecotechovenandcarpetcleaning.co.uk

@ info@ecotechovencleaning.co.uk

Dominic Woolcott

Painter & Decorator



- Internal & External
- Plastering & Coving
- Insurance Work
- 20 Years Experience
- Competitive Rates

**For a professional job call:
01525 229682 or 07747 042879**

P. DYER ELECTRICAL

For all your Electrical & Testing & Inspection needs

- Re-wires
- Testing & Inspection
- Security Systems/Lighting
- LED & Low Energy Lighting
- Decorative Lighting
- PAT Testing
- Fuse Boards
- Fault Finding/Repairs

Fully insured, Part P registered, all work guaranteed.
Fast, friendly, reliable, local electrician. For a free,
no-obligation estimate, call Paul on:



Tel: 01525 222109
Mobile: 07850 682815



David John Harris



(Established 1992)

All Fencing Work • All Gates • Paving • Patios
Driveways • Shingle • Hedge Setting and Cutting
Grass Cutting • Turfing Specialist • Exterior
Painting Service • Sheds Small Building Work
Trees & Shrubs Supplied

Tel/Fax: 01525 221745
Mobile: 07889 143713

WASHING MACHINE REPAIRS

ALSO
DISHWASHERS, TUMBLE DRIERS,
AND ELECTRIC COOKERS



Call
ANDERSON D.R.S.

01582 665764

www.andersondrs.co.uk
SALES AND RENTALS AVAILABLE



GYM & TONIC

WANT TO GET FIT, HAVE A
HEALTHIER LIFESTYLE & IMPROVE
THE WAY YOU LOOK & FEEL?

The following can be provided in our
Gym in Edlesborough or in your home

- * A Health & Fitness Consultation *
- * Personal Training * Massage *

Ruth Anderson Dip. PT & ST, Member of: Inst of Sports
Therapists & Register of Nutritional Therapists

Tel:01525 223074 Mob:07812 163979



For all your painting & decorating requirements
 Domestic and Commercial
 call Max for a free estimate with no obligation
maxbro@btinternet.com

Abbott Flooring

- Carpet & Vinyl
- Laminate & wood flooring
- Domestic & commercial
- Supply, fitting & adaptations
- Next day delivery
- All work guaranteed
- Free no obligation quotes
- No job to small

We provide a friendly, professional service at very competitive prices. If you require us to supply & fit or you just need some flooring fitted then give us a call.

Telephone 01525 220249
 Mobile 07958 244536



High Street Hair

66 High Street , Eaton Bray, Nr Dunstable, Beds. LU6 2DP

01525 221252

www.highstreethair.co.uk

Monday	Closed
Tuesday	9 - 6
Wednesday	9 - 6
Thursday	9 - 8
Friday	9 - 8
Saturday	9 - 5

A Professional modern salon, Providing
 Quality hair & nails services for the whole family.



JESSICA



TIGI®

think car, think...

smartAUTOGROUP



Established locally for over 10 years

Car servicing, M.O.T & repairs
Bodywork & maintenance
Mobile car body repairs
Accident & vandalism damage
Alloy wheels, scratches, dents, stone chips & scuffs
Fully equipped bodyshop & workshop
Complete diagnostic equipment
Dealer trained master technicians
Genuine parts



Competitive pricing – up to 50% cheaper than main dealers!

£10 off with this advert

Work Guaranteed • Free Vehicle Collection & Delivery • Customer Pick-Up & Drop-Off

Call us on **01582 664772** or visit www.smartautogroup.co.uk

Units 17 & 18a, Icknield Way Farm, Tring Road, Eaton Bray, Dunstable LU6 2JX



Bathrooms, Design & Installation

Tiling • Heating • Powerflushing • Taps • Leaks

Call Outs • Free Estimates Given



01525 222145



07971 559185

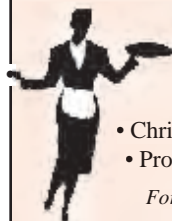

Patricia's Cuisine

Catering For All Occasions

- Buffets, Dinners •
- Christenings, Weddings, Funerals •
- Promotions & Business Lunches •

For Enquiries & Menu

Meadside Farm, 104 High Street,
Eaton Bray, Bedfordshire, LU6 2DP

Telephone: 01525 222174

P.J.BRINKLOW

Electrical Contractor

01525 220469

07860 781330

**43 Pebblemoor
Edlesborough**

pinstripes signs
pinstripes graphics
pinstripes clothing

01525 220485
07973 167779

BUSINESS CARDS

www.pinstripesigns.co.uk

find us on facebook
pinstripes signs graphics clothing

Mark Janes Contracts

**Felt Roofing - All Roofing Repairs
and Property Maintenance**

FREE ESTIMATES



t: 01442 877528

m: 07841 343470

e: mark.janes3@btinternet.com

Established 25 years

*Approved Contractor
for Local Authorities*

For all your building needs look no further



BRIGGS



BUILDING & CARPENTRY SERVICES

Established 1981

For a professional, friendly service call:

(01525) 221767

(07970) 214439

Domestic & Commercial

Extensions
Renovations
Conversions
Alterations

New Builds
Roof Repairs
Kitchens
Bathrooms

Patios
Driveways
Decking
Garden Walls

Mini Digger, Skip Loader and Dumper Hire

All Work Guaranteed

Free Estimates

Dunstable & District Orbit Club

Dunstable & District Orbit Club held its quiz night on 18th April at Dunstable Rugby Club. Nine teams took part and £532 was raised on the night which will be added to throughout the Orbit year.

The money will be split between three charities; The Cinnamon Trust, Paul Stricland Scanner Appeal and Autism Bedfordshire.

Orbit meet on the 1st & 3rd Tuesday of the month at 8pm at the Rugby Club, so if you would like to meet new people, support the community and have fun, come and see us. You'll receive a warm welcome.

Contact our website www.orbitclub.org.uk/dunstable or phone 01525 222441.

✉ Jill Richards, Publicity Team



Your Latest EB Lions News...

Vacant Committee Roles

We will very soon have two vacant positions on the EB Lions Committee; Club Treasurer and Club Secretary.

Without the committee the club would not be able to function and filling these positions is key to the continued effective running of the club. We are looking for people who can fill these positions and spare a few hours a week. It is a very rewarding role as you see the club continue to grow from strength to strength and see the kids and their teams excel in what they do, learn new skills, work as a team, support each other and every now and again win a cup or their league.

We also continue to look for part time volunteers to assist committee members with specific tasks or to support the club in events and projects. So if you would like to contribute to this local village based club then please contact either the Chair or Vice Chair (chair@eblions.co.uk or vicechair@eblions.co.uk). So if you want to help shape the next generation's enjoyment of local youth football, we would love to hear from you. Knowledge of football is not a prerequisite.

New Players

We are always on the lookout for new players. At the end of the summer we will be looking to start our U5 & U6 squads so if you have budding football players or just want your kids to have some fun and enjoy outdoor activity, then look out for our leaflets which will be appearing in the local village schools soon or go to our website.

New Sponsors

We are always on the lookout for team or even club sponsors, so if you would like to see your name on the shirt of an active young football player then again visit our website for more details.

Club Annual General Meeting

The club will be holding its AGM on Thursday 9th July at 8pm at Edlesborough School. Parents of players, coaches and those interested in helping the club are welcome.

Visit our website eblions.co.uk to find out more about the club, our training and playing ethos and football development programme. If you like what you see, just email enquiries@eblions.co.uk with your details and our football development team will be in touch.

✉ Your EB Lions Committee

www.eblions.co.uk

Follow us @EBLions

Find us on Facebook

Respect

A Charter Standard Community Club



Edlesborough Parish Council News

Including Edlesborough, Dagnall and Northall

John Parker

The Parish Council is very saddened at the loss of John Parker. He will be sorely missed by the Parish. He provided invaluable support to the Parish Council through all the years that Sue was the Clerk and for many years afterwards. His knowledge and recall were extensive. Even in the last year or two we've had to call on John for advice on such things as where to find the stopcock for the water supply to the allotments etc. He could always be relied upon to help and the village will be a much poorer place without him.

New Pavilion

Edlesborough Parish Council is pleased to announce that AVDC have granted permission for the demolition of the existing sports pavilion and construction of a new two storey community sports pavilion and extension to parking area.

The Parish Council thanks the Edlesborough Community Sports Club for all their hard work and dedication to the project so far.

Thames Valley Police Report 2014/15

PC Joanne Newton forwarded the following information which was shared at the Annual Parish Council meeting:

Edlesborough

2 x Burglary dwelling.

1. November 2014 where the rear French doors were smashed, cash was stolen (Filed no suspects)
2. March 2015 a downstairs window was forced and Cash and Jewellery was stolen (This is still being investigated)

Burglary Non Dwelling

1. Garden broken into – many items disturbed
2. Garage broken into – Drill stolen

3. McCann Homes site hut broken into – Possibly tools taken.

Theft from Motor Vehicles

1. June 2014 – Spare Wheel cut from vehicle over night
2. August 2014 – Rear lock on van damaged
3. December 2014 – Number plates were stolen from a vehicle

Violence against the person

0 offences

Dagnall

Burglary Dwelling

1. July 2014 – Window Forced, jewellery taken and was later recovered leading to the arrest and charge of suspects.
2. December 2014 – Front door forced and cash was taken – no suspects so filed.

Burglary non dwelling

1. May 2014 – Sewage works – Machinery stolen
2. October 2014 – Sewage works Machinery stolen
3. Feb 2015 – Garage door taken from hinges – nothing taken.

No suspects for any of the above.

Violence against the person

There is one offence which is currently ongoing in its investigation.

Theft from Motor Vehicles

0 theft from motor vehicle offences

Theft of Motor Vehicles

- 1 x Dec 2014 Van stolen without keys
- 1 x May 2014 Audi stolen from outside its house

Northall

Burglary Dwelling

No offences

Burglary Non Dwelling

1. Farm Building – Machinery taken
2. Shed Break – Tools taken
3. Shed Break – Tools taken

Violence against the person



2 offences have been reported

Theft from motor vehicles

0 offences reported

Theft

1 x July 2014 - Car stolen without keys.

Chairman's Report for the Annual Meeting

The Chairman gave a 'PowerPoint' presentation of the Council's various activities during the year.

This included:

- Major Projects – Streetlights, New Pavilion, BCC Services Devolution and Neighbourhood Planning
- EDaN - Church Floodlighting, A4146 downgrading, Community Car Scheme, Tree Planting proposal
- New Housing developments

A copy of the presentation will be posted on www.edlesborough-pc.gov.uk

Edlesborough Parish Council Cemetery

Work has commenced on the levelling and seeding of the graves in the Cemetery. Parishioners are reminded that Edlesborough Cemetery is a lawn cemetery and the planting of graves is not permitted. Any items contravening these rules will be removed. A full copy of the rules and regulations of the cemetery can be obtained from the Parish Clerk.

Parish Council Elections

All councillors with the exception of Cllr Holt (Dagnall Ward) stood again for the elections and were unopposed. There are currently two vacancies on the Parish Council one for the Ward of Edlesborough and one for the Ward of Dagnall. Any person wishing to be considered for the role of Councillor should contact the Parish Clerk for more information.

Cllr Holt will formally resign from his position on the Council at the May meeting. He was thanked by the Chairman and District Cllr Chris Poll for his years of dedication and hard work to the role.

Neighbourhood Plan

The Parish Council are currently looking into the option of developing a neighbourhood plan.

Parish Council Website

The Parish Council are currently experiencing technical issues with their website. It is hoped that these issues will be rectified before this report is published. If however the issues continue and any persons wishes to see a full copy of the minutes for the Parish Council meetings please contact the Clerk who will be happy to assist.

Edlesborough Parish Council Meetings

The next Edlesborough Parish Council Meeting will take in All Saints Church, Dagnall on Thursday 18th June 2015. The meeting will commence at 7:30pm.

All Parishioners are welcome to attend and may ask questions, raise issues and give suggestions during the Open Forum.

The full minutes of the Parish Council meetings are available to view on the website.

Contact Information

Clerk to Edlesborough Parish Council:

Clerk: Penny Pataky 01525 229358

Email: clerk@edlesborough-pc.gov.uk

Website: www.edlesborough-pc.gov.uk

Facebook:

www.facebook.com/EDANParishCouncil

St Mary's 100 Club

Congratulations to the following winners:

April 2015

1st Prize – Brian Chapman

2nd Prize – John Plater

3rd Prize – Samantha Palmer

If you would like to join the 100 Club please collect a form from www.stmaryseatonbray.org.uk/Groups/100-club or from St Mary's Church, Eaton Bray.

Eaton Bray Parish Council

Highlights of the Meeting Minutes of Eaton Bray Parish Council Held on Monday 13th April 2015 from 7:30pm at the Coffee Tavern

Central Beds Council (CBC)

Website: www.centralbedfordshire.gov.uk

- Customer Services: 0300 300 8302

Email: customers@centralbedfordshire.gov.uk

- Land Off Totternhoe Road, Eaton Bray: The application has been refused.
- The Parish Council gave their thanks to Cllr. Mustoe for all her hard work/commitment to the parish over her time in office. They wished her a happy retirement.

Bedfordshire Police:

REPORTED CRIME – YEAR TO DATE		
RECORDED CRIME		
Crime Type	01/03/14 to 31/03/14	01/03/15 to 31/03/15
Violence against the Person	2	1
Sexual Offences	0	1
Domestic Burglary	0	0
Burglary Other	0	0
Vehicle Crime	0	1
Other Theft	0	0
Criminal Damage	1	0
Drugs	0	0
Other Notifiable Offences	0	0
Total	3	3

ASB INCIDENTS		
Anti-Social Behaviour	01/03/14 to 31/03/14	01/03/15 to 31/03/15
Total	6	8

News from the team: If you wish to contact your

Local Policing Team then please call 01582 473411 or email LPT.LeightonBuzzardLinslade&Rural@bedfordshire.pnn.police.uk.

Non-emergency call 101

All emergencies 999

Ban On Hgv Vehicles Over 7.5 Tonnes Through Parish

The HGV application has gone through/ been approved by CBC; however still awaiting reply from Bucks County Council.

Speedwatch

There have been 4 speedwatch sessions in March and April. A total of 8 hours. Across

those 8 hours 72 vehicles were recorded travelling in excess of 36mph, the highest recorded being 45mph, however may have been higher as the camera device (for a 30 mph zone) can only record up to a maximum of 45 mph. The average speed of those breaking the limit was 38.5 mph in a 30mph zone. Speedwatch are to be carrying out more sessions in the near future.

Neighbourhood Plan

The Parish Council are looking into putting together a Neighbourhood Plan for the parish, for more details about what a neighbourhood plan is please see the information page in this month's FOCUS.

Next Eaton Bray Parish Council Meeting:

Monday 1st June 2015 from 7:30pm at The Coffee Tavern (1st floor)

Parish Council Website: www.ebpc.co.uk

For full detailed copy of the minutes for Eaton Bray Parish Council please visit the Parish Council website.

A hard copy of minutes can also be viewed on the Parish Council's notice board at The Coffee Tavern.

✉ Heidi Head, Parish Clerk & RFO

Email: clerk@ebpc.co.uk - Telephone/ Fax: 01525 221464 - Website: www.ebpc.co.uk

Office Hours: Tuesday/Thursday/Friday 09:30-13:30hrs [messages can be left on answerphone]

Follow Eaton Bray Parish Council on Facebook and Twitter

Keep up to date with what is going on in your parish



Would you Like to Have a Say in the Future of our Village?

Eaton Bray Neighbourhood Plan

Eaton Bray Parish Council are considering the need to draw up a Neighbourhood Plan document to set out the Village's wishes in terms of infrastructure, facilities and future development.

The Government and Central Bedfordshire are encouraging parishes to set out Neighbourhood Plans that demonstrate how communities would like to improve the villages and their surroundings in the future. It will also help provide some protection to this village when it comes to unwanted over-development and support the need for infrastructure improvements. What is a Neighbourhood Plan? Put simply, it is a document that describes the desired plans for a village over a 5-10 year period and contains the areas that village residents feel are important and specifies what the majority wants.

It covers topics such as housing and development, schooling and amenities, environmental protection, transport and highways, to name but a few.

The document is something that would require a great deal of consultation with everyone in the village, planning and work to bring it all together. The challenge, once the village has agreed its content, is then to have CBC approve it. Once approved, it means that it provides some protection against the things we don't want in the village and support towards getting the things we do.

It is worth noting that the Plan is not something that is a clandestine way to get property building through and over-develop the village or to try and pass unwanted schemes in the village without consultation. Quite the opposite.

We think the best approach is to first see if having a plan for the village is something that we, as a village, all want. There are a lot of positive reasons for having a Plan, most notably protection from Government schemes being imposed upon us without our consent, along with finding out what ideas residents have for the village.

What happens now? We would like to hear from everyone in the village to see if everyone thinks it's a good idea to have a Neighbourhood Plan. Once we have consulted the village, it will indicate whether this is something that we should then action, setting up a working group to manage the project and starting the next stage of actual consultation.

Should you feel that, like our other neighbouring villages, we too should have a Neighbourhood Plan, we'd like to hear from you. Equally, we'd also like to know why you think we should not have one.

If you would like to know more about what a Neighbourhood Plan is, you can find out more on the website set up for parishes and town councils to: <http://planningguidance.planningportal.gov.uk/blog/guidance/neighbourhood-planning/what-is-neighbourhood-planning/>

Please visit our website, email or write to us with your views.

✉ Heidi Head, Parish Clerk & RFO

Email: clerk@ebpc.co.uk - Telephone/Fax: 01525 221464

Website: www.ebpc.co.uk

Office Hours: Tuesday/Thursday/Friday 09:30-13:30hrs [messages can be left on answerphone]



EDLESBOROUGH FESTIVAL

Sat.20th June 'CHILL ON THE HILL' 6.30 for 7.30



Back by popular demand
RAF Halton Pipes and Drums



Plus
International
Artists



Alex Miles

Five star pianist and vocalist

&

Jess Bergman

Talented classical soprano

Also 'A Journey of Jazz'

Smooth, timeless jazz favourites from **Dave Williams** and friends

Don't miss this year's spectacular event!

Ticket Agents:- Janes of Edlesborough, LU6 2HS or Tel: Vicky & Wyn 01525 221744
Tickets £10 (£12 on the door if available) Please book early to avoid disappointment

Sample our variety of local ales, Pimms, wine, beer, soft drinks, nibbles..

For details of all our events see: www.edlesboroughchurch.org.uk
Facebook: Friends of the Church on the Hill, Edlesborough, + Focus and Vine Mags

John Parker

Dear Friends & Neighbours,

Thank you all so very much for all your support throughout John's illness. You gave me the courage to keep going. Thank you, too, for your many beautiful cards and touching tributes and sentiments, about John, contained therein. They were, and still remain a great comfort to Phil and I, and they'll be treasures always.

So many of you came to the funeral at the chapel and it helped us enormously knowing that we were among good friends at a difficult time in our lives. It was a wonderful goodbye and send-off for John and we'll always be grateful to you all.

Special thanks to all the ladies that supplied all the food and especially Edna and Diane for all their hard work getting everything ready at home, and keeping us fed and watered, afterwards. The teapot never stopped pouring.

Despite it being John's funeral, it was a lovely, sunny spring day amongst friends.

Thank you,

Sue and Phil Parker

Junior Cricket Coaching for Boys and Girls



From mid-June Edlesborough Cricket Club is reintroducing its Junior Section that had been very successful (and popular) in previous years.

Practice sessions on the Green will be between 6pm and 7.30pm on a Friday evenings for boys and girls aged 10 to 13, with qualified members of the club providing England Cricket Board-approved coaching to all-comers.

The emphasis will be on having fun and developing skills, with the possibility of friendly competition against other local sides sometime later in the year.

Any parents whose children are interested in joining in with these sessions are invited to contact Ceri Davies on 221472 so that we can share more information about the programmed activities and new facilities (we will send you some formal details).

We look forward to hearing from you!

Edlesborough CC fields two sides in the

Four Counties Cricket League – new members very welcome

London Luton Airport

With an increase in aircraft in the area and in particular when the wind is from the East, we are getting some aircraft flying directly over the village to join the flight path into the airport. If you are disturbed by the traffic flying over the village, there is a complaints hotline number: 01582395382. This is an airport number where you can register your concerns. It is important to do this if we are to reduce these disturbances over our village.

If you need to complain about Heathrow flight noise the number is 0800 344 844. Email: noise_complaints@heathrow.com



Give Bowls a Go!

Open sessions for you

Every Tuesday at 2pm
Every Friday at 6pm

May to September

CHEDDINGTON BOWLS CLUB, your friendly local Club, is for everybody – all ages: beginners to experts.

Our Open sessions are an ideal opportunity to get to know bowls and refine your skills. Come with trainers or flat soled shoes. We will supply the rest.

Cheddington Bowls Club, The Recreation Ground, High Street,

Contacts: Nigel on 01442 824 679 or Sue on 01296 668 772



Sponsored by www.wisechoicewills.co.uk • 01525 220644

fitness 4 fun

Get those muscles working! Tone and strengthen arms, legs, bums and tums – you'll look and feel great.

Why not give it a go? Only £5 per week for one hour of fun fitness. Pay-as-you-go, come when you can.

Come along and join our friendly group. Everyone welcome.

No need to book – just show up.

What: Fitness4Fun with Kay
Where: Edlesborough Memorial Hall
When: Every Friday, 10:00-11:00 am



Thinking of Selling or Letting?



Our success is built on our reputation of excellent customer service.



www.christopherpallet.com



Offices in Edlesborough, Wendover & Aylesbury

65 Moor End, Edlesborough, Bucks, LU6 2HN ♦ T 01525 222333 ♦ F 01525 222042 ♦ E edlesborough@christopherpallet.com

IRON OUT

Complete Laundry Service
Shirt Service
Duvet Cleaning
Ironing

Free collection & delivery from home or office

01582 667332 / 07885 320042

Email: ironout@aol.com

D NICHOLSON PLUMBING REPAIRS and INSTALLATIONS

NO JOB TOO SMALL

- Emergencies • Free Estimates
- No call out charges



Dave Nicholson

MOBILE: 07976 975604

HOME: 01525 872335

City & Guilds
Qualified

R.J.O'CONNELL BUILDING SERVICES

EXTENSIONS, PATIOS,
DRIVEWAYS, ROOF REPAIRS
AND PROFESSIONAL
DECORATING SERVICE

TEL: 01296 681323

MOB: 07855 236726

Will Kimberley Garden Services 01442 255784

Phone for a free no obligation written estimate
wkgardenservices@btconnect.com

- High hedges a speciality
- Fences erected and repaired
- General garden tidy up's
- In fact any job in the garden!

Make a Will

AND LASTING POWERS OF ATTORNEY

Protect Your Home 100%

YOU DECIDE, who is to run your affairs, who gets what, guardians etc, not the State.

MINIMISE RISK of Inheritance Tax and the disinheritance of children.

Best Price Guarantee

from specialist Solicitors and professional Will Writers since 1999

FREE HOME VISIT

For a **DAYTIME** or **EVENING** appointment call

01525 220644

www.wisechoicewills.co.uk

from
CARE FEES
and
PROBATE COSTS



Will Trusts & Probate Practice

A wise choice

MAKING A WILL HAS NEVER BEEN EASIER

ASPECT

YOUR LOCAL ELECTRICIAN
TOTTERNOE
OVER 20 YEARS EXPERIENCE

ELECTRICAL

CONSUMER UNIT UPGRADES (FUSE BOARDS)
LIGHTING - INTERIOR, EXTERIOR & SECURITY
REWIRING
NEW INSTALLATIONS
TESTING & INSPECTION

ALL WORKS TO CURRENT WIRING & BUILDING REGULATIONS
PART P CERTIFICATED & FULLY INSURED



CALL STEVE ON
07976 283969 / 01582 665068
aspect@sparky.me



EXCEEDING EXPECTATIONS IS JUST PART OF OUR SERVICE



If you're **selling, letting** or **buying** a home, make it happen with your local estate agent



01525 220605 • info@giblinproperty.co.uk
www.giblinproperty.co.uk

THE WORKTOP SPECIALIST

DELIVERING OUTSTANDING QUALITY & SERVICE FOR ALL YOUR WORKTOP & JOINERY NEEDS FOR OVER 50 YEARS

- FREE HOME MEASURING SERVICE
- CUTTING & EDGING SERVICE AVAILABLE
- VISIT OUR BRAND NEW SHOWROOM

Abbey Gate, Boscombe Road,
Dunstable, Bedfordshire, LU5 4FA

Tel: 01582 668 973 Fax: 01582 608 227
Email: sales@dunstablelaminates.co.uk
Web: www.dunstablelaminates.co.uk



@DLaminates



Dunstable Laminates



D R Property Services

Kitchens
Bathrooms
Repairs & Improvements

01525 237498
07970 260518

drpsuk.pt@gmail.com



Café masala
Exquisite Indian Cuisine

We Cater for Office or Private Parties and don't forget to try our Sunday Buffet
10% Discount on all Takeaway Orders Over £12
Fully Licensed & Air Conditioned
Open Seven Days a Week
Hours: 12 Noon to 2.30pm & 6.00pm to 11.30pm
Tel: 01525 22 22 64
63 Bower Lane · Eaton Bray · Dunstable · Beds · LU6 1RB
email: taraque@hotmail.co.uk · www.cafemasala.com

Anne Johnson D.O.
Registered Osteopath

6 Moor End,
Eaton Bray

01525 221958
07957 250682



I'M REGISTERED
Registration no. 1495
www.osteopathy.org.uk

alto window cleaning

A reliable and professional service.....

- Window Cleaning
- Conservatory Cleaning
- Fascia & Gutter Cleaning
- Solar Panel Cleaning

T: 01525 234120
M: 07807 973871

AARON FENCING

ALL TYPES OF DOMESTIC & COMMERCIAL
FENCING & DECKING WORK UNDERTAKEN

FREE ESTIMATES
FULLY QUALIFIED & INSURED
PERSONAL SERVICE AT COMPETITIVE PRICES

TEL: 01582 665779
MOBILE: 07798 927272

7 STATION ROAD, DUNSTABLE, LU5 4HS

YEARDYE

Luxury Bathrooms

A family-run
business for
over 25 years

DESIGN
SUPPLY
INSTALLATION



www.yeardyeluxurybathrooms.co.uk

email: bathrooms@yeardye.com
T: 01296 706220 T: 01525 222717

Buy Direct From Our
Own Farm

Master Card

VISA

From **Ivinghoe Turf**

- Commercial & Domestic
- Small Orders Welcome
- Bark, Grass Seed & Fertiliser
- Laying Service
- Discount on Larger Orders
- Screened & Blended Topsoil
- All Year Availability
- Forklift Delivery Available



ROLAWN[®]
Approved Rolawn
Stockist

Family firm farming since 1949

ALL AREAS

Freephone :

0800 043 5061

www.ivinghoeturf.com

The Bungalow, Vicarage Farm, Ivinghoe, Leighton Buzzard

ARC Contract Services Ltd

- Painting & Decorating • Plastering
 - Wall & Floor Tiling • Door Hanging
 - Bathroom & Kitchen Installations
- 20 years experience

All work guaranteed and fully insured

Call Adrian : **01582 539179**

Mobile : **07789730580**



WESTROPE BROS.

LAWN MOWER SERVICES

ALL TYPES GARDEN MOWERS SERVICED

THE RYE, EATON BRAY

Tel: Eaton Bray 220587

Gas Boiler Servicing

Over 40 years experience

Have your boiler serviced by a **Gas Safe**
and **CORGI** registered engineer

Other services available:

Maintenance, repair and installation of all domestic gas appliances including LPG. Boiler installations, Landlord Safety Certificates and Power flushing.

Free Quotes, no call out fee, and free friendly advice on all of the above.

Edwards Gas & Heating Services

Eaton Bray



Tel 01525 220626

www.edwardsgasandheating.co.uk
stevethegas@orange.net



Vicky

The Dog Grooming Specialist
www.vickysdogcare.co.uk



With a reputation for offering an exceptional personal service



- Over 29 years of professional experience
- Trained at the London Academy of Professional Groomers to the highest City and Guilds standard
- Dorwest Veterinary Trained
- Member of the Pet Industry Federation
- Sympathetic and gentle handling of all dogs
- **FREE** Health check with every grooming session
- **No cages used! No cage dryers!**
- One to one personal attention.....loads of TLC

Where Dogs Come First!



Mobile: 07796 445416

Telephone: 01525 222775

Email: enquiries@vickysdogcare.co.uk



Committed to the highest standards of animal welfare and customer care

Over 30
Years
experience.
FREE
Quotes

Misty Double Glazing?

Over 30
Years
experience.
FREE
Quotes

**KEEP YOUR WINDOW FRAMES...
... WE JUST REPLACE THE GLASS!**

- UPVC • Aluminium • Or Wood

Because we replace just the glass the repair is a
Fraction of the cost of a complete replacement window.

BEFORE



AFTER



mistydoublinglazing.co.uk

QUALITY GLAZING SERVICES

01525 876808

WE ALSO REPLACE BROKEN...

- Glass • Handles • Hinges & Locks
- AND REPAIR...Patio Doors & Conservatories!**

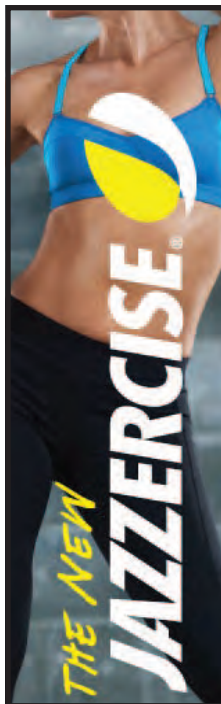

**JAZZERCISE
DANCEMIXX
CLASSES
AT ST MARY'S
EATON BRAY
9.30am
THURS & SAT
AND
BREWERS HILL
DUNSTABLE
7.45pm
MON & WED**

**01525 715208
angelajazzercise
@gmail.com**

REVIVE HOLISTIC THERAPY

Holistic therapies are concerned with treatment through massage, manipulation and relaxation. They are not only treatments for one physical ailment or one part of the body, but also treat the person as a whole.

Ideal for today's stressful lifestyles.

Treatments include:

- Aromatherapy Massage
- Indian Head Massage
- Hot Stone Massage
- Reflexology
- Reiki

Vouchers are available for any treatment, so why not treat a loved one or friend as well as yourself.

Edlesborough based. For more information or to book an appointment call
Kate Meredith IIHHT, RGN, on **01525 221380**



*HPC Registered
CHIROPODIST & PODIATRIST*



*For visits in your home
Phone: 07981 749038*

(Also Central Luton surgery - open 6 days)

*Stuart Ball
Ceramic Tiler
Specialist
at all aspects of
Wall & Floor Tiling
Over 32 yrs Experience
01525 229381*



Stephen D. Janes

(Established in 1982)

**CARPENTRY, JOINERY
KITCHENS FITTED
PROPERTY MAINTENANCE
TELEPHONE: 01525 220649**

**G & J Groundwork
Ring Garry**
**01582 477568
07949 118011**

**Fencing Panels • Blockpaving • Paths
Shingle Drives • Slabs • Paving
Steps • Gardenwalls • New Patios
Relaying • Soak Aways • Drainage
Free estimates or advice • References
www.gandjgroundwork.co.uk**

Neil Hodson Associates

*BUILDING DESIGN
STRUCTURAL ENGINEERING*

**PROFESSIONAL BUILDING DESIGN,
ADVISORY AND DRAWING SERVICES**

From plans for domestic extensions
to multi-storey offices, commercial
buildings and factories.

Structural surveys, site surveying,
advice on building defects and
Feasibility Studies

Planning Applications and Building
Regulation Consents obtained.

**24 HIGH ST TRING
Tel 01442 890894 OR
Edlesborough 222462**



At Ian Waldron Photography we strive to capture images that are both relaxed and natural. We do this with little fuss or intrusion so you can enjoy one of the most special days of your lives! This is also true of our portraits which are all done on location which captures you and your family perfectly.

Ian Waldron
naturally relaxed photography

www.ianwaldronphotography.com
01525 221479
Your Village Photographer



Presents

Midsummer Melodies

The Grove Theatre, Dunstable

Sunday 21 June 2015 6pm



Guest Soloist
International Baritone
Jeffrey Carl

Adults £15 & children under 16 £7.50

Tickets available from The Grove Theatre Box Office

01582 602080 www.grovetheatre.co.uk

WE ARE
MACMILLAN.
CANCER SUPPORT



*St Mary's Church,
Edlesborough
will be open from May
until September on the
first Sunday in the month
from 2pm to 5pm*

OPEN GARDENS FESTIVAL 26 July 2015

Wanted - Gardens

In Eaton Bray, Edlesborough or Northall

Would you be willing to open your garden for the day to help raise money for charity?

If so, or you would like more information, please contact Kay Griffiths on 222849 or Gordon Gray on 220136.

Market your home with us and receive an exclusive **free microsite** for your property to be shared across your chosen social networks.



Visit **mandmproperties.tv** to find out more.
The only Estate Agent in Leighton Buzzard to offer this unique and unrivalled service.
Call us for more details

Tel: 01525 377733 | mandmproperties.co.uk | mandmproperties.tv

Live a healthy & active life

Free 10 minute advice chats with our Chartered Physiotherapists & HCPC Registered Podiatrists

PHYSIOTHERAPY
PODIATRY & CHIROPODY
PILATES
ACUPUNCTURE
SPORTS INJURIES
MASSAGE
WOMEN'S HEALTH & PREGNANCY CARE

St. Judes 
physiotherapy, health and well being
01525 377751 
enquiries@stjudesclinic.com
www.stjudesclinic.com

J Able bathrooms

New Showroom NOW Open in Edlesborough

DESIGN

Free CAD design of your bathroom, This will give you a photo realistic finished plan of your design.

SUPPLY

Come and browse our display suites, This will help you decide on the perfect bathroom for your needs.

INSTALLATION

Our installations are of the highest standards!
We take pride in making you delighted with the finished result.

We have suites in a wide range of styles to suit your budget.
Drop in or ring to make an evening appointment at the showroom or a home visit at your convenience.

Opening Times

Monday. 9am-5pm
Tuesday. 9am-1pm
Wednesday. Closed
Thursday. 9am-1pm
Friday. 9am-5pm
Saturday. 9am-1pm
Sunday. Closed

T: 01525 220043 M: 07891 449077

3 Summerleys, Edlesborough, Buckinghamshire, LU6 2HR
W: www.jablebathrooms.co.uk E: ableplumbing@hotmail.co.uk

fancy a break?



LUXURY 3 BED, 2 BATH APARTMENT APPROX 1 MILE FROM CENTRE OF PUERTO BANUS MARINA, SPAIN. 45 MINS EASY DRIVING FROM MALAGA AIRPORT.

ALL MOD CONS INCLUDING AIR-CON, SAT TV, FULLY EQUIPPED KITCHEN, SWIMMING POOLS, EXCELLENT CLUBHOUSE & TENNIS COURTS.

MANY GOLF COURSES AND ALL WEATHER BOWLING GREENS NEARBY. CLIMATE IDEAL FOR HOLIDAYS THROUGHOUT THE YEAR. RATES £350 - £750.

CALL PETER OR CELIA ON 01525 220173 OR VISIT OUR WEBSITE AT WWW.479LOSANARANJOS.CO.UK.



'A fresh approach to selling property' ...

IN AND AROUND YOUR VILLAGE

Phone now for a free, no obligation, Valuation of your Property

01296 660230

01442 863737

www.plummproperty.co.uk

Absolutely Plastered

**DOMESTIC/COMMERCIAL,
CLEAN AND RELIABLE SERVICE,
FREE ESTIMATES, FRIENDLY ADVICE**



- * Plastering & Coving
- * Floor Screeding
- * Pebbledashing & Rendering
- * Dry Lining
- * Cornices & Mouldings
- * Insurance Work Undertaken

CALL NICK CONWAY ON

Mobile: 07751 830716

Tel: 01296 688981

6 Cotes Way, Wing, LU7 0RB

Established over 20 Years

Duncan Tomblin TREE SURGEON

**Forestry Contractor • Tree Felling
Crown Reduction & Thinnings
Deadwooding • Hedge Cutting
Stump Grinding • Site Clearance
Private Agriculture Fencing Contractor
Chipper & Stump Grinding Hire
Digger Hire**

**FULL PUBLIC LIABILITY INSURANCE
FREE ESTIMATES**

'The Best Choice For Your Tree'

TEL: (01525) 221946

MOBILE: (07802) 410728

12 Greenways, Eaton Bray, Beds

RESIDENTS of NORTHALL



Please join the Northall Village Hall
Management Committee
(Northall Village Trust)

AGM 2015

8.00pm

*Enjoy a complimentary
glass of Pimms!*

Monday 6th July 2015

at Northall Village Hall

Meet the Members
of the Management
Committee!

Find out about
our future plans
for the Hall!

Share your ideas
about how we might
improve the Hall
further!

Northall Village Trust - Registered Charity No: 1117673

Eaton Bray Methodist Church

invites you to lunch

in the garden

on Saturday 6th June 2015

from 12 midday onwards

In aid of Cancer Research

At Chestnut Lodge, Leighton Road, Gt Billington



Friends Of Edlesborough School

Everyone is invited to our sponsored walk and BBQ.
Bar and live music too!!

Saturday 27th June
At Edlesborough School
3pm to 8:30pm

We are raising money for Edlesborough School.

There are two route options starting and finishing at the school:

1 Long walk or 1 short buggy friendly walk

It will be the responsibility of parents to take their children for the walk and ensure their safety on the route.

£2.50 entrance per child which includes a drink and ice cream!

Adults go free. Please Call or text 07952 699 543 for a pack.

You do not need to have taken part in the sponsored walk to come to the BBQ
(although we will ask for a donation on entrance if you have not completed the walk).

We hope you will come and enjoy this family fun day.

registered charity number 1153035



Open Weekend

something for all the Family

Sat. 5th & Sun. 6th September

At St. Mary's, Eaton Bray

WATCH THIS SPACE



**Welcome to
Eaton Bray Academy**

Telephone: 01525 220468
Email: admin@eba.ec

A wonderful place to be



Patricia

Mobile Beauty Therapist

Massage & Beauty Treatments

01525 237781

07866 126510

Fully Accredited & Insured



McTimoney CHIROPRACTIC



Margie Craib BSc BHSI DC AMC MMCA
Human and Animal Treatments

Ashridge Farm, Ringshall, Berkhamsted, Herts HP4 1ND
Telephone: (01442) 842729

General Chiropractic Council Registration No. 293



Virtual administrative
support to businesses &
private individuals

Website hosting

Domain registration

Desktop publishing

01525 229695

Email:

enquiries@morenassociates.co.uk

www.morenassociates.co.uk

ADRIENNE'S PRIVATE HIRE

Call for a **FREE** quotation
Book early to avoid disappointment
Very competitive prices

Airport Transfers
& Private Hire

07980 039715

*Our executive Cars, 6 seater Minibuses and
lady driver are all available*



J.G.S. Metalwork & Son

Specialists in Gates
& Gate Automation

Access Control • Security Grilles • Railings
Balconies • Stairwells

www.jgsmetalwork.co.uk

Call in to discuss your ideas

High Street, Edlesborough LU6 2HS

Tel: 01525 220360 Fax: 01525 222786

GRASS ROOTS GARDEN MAINTENANCE

TREE SURGERY, HEDGE PRUNING,
SELECTION SUPPLY AND PLANTING OF
TREES, SHRUBS AND HEDGES.
REGULAR MAINTENANCE/ONE-OFF JOBS
(Fully Insured)

Brian McMahon NCH (Arb)

01525 221960



Edlesborough Flowers

Flowers, Gifts, Jewellery
& More...

2 High Street,
Edlesborough,
LU6 2HS

Tel: 01525 221920



SATURDAY 20th JUNE

- * *Flowers with Phrena* (free) 10am-12
- Children's Choirfest* - opened by John Bercow (free) 2.30-5pm
- ** *'Chill on the Hill'* £10 in advance / £12 on door 7.00-10ish

SUNDAY 21st JUNE

- * *Art with Megan* (£20 incl. materials) 11am-3pm
- *** *'Jam on the Hill'* Acoustic musicians/singers (free) 12-3pm
- The Bells! The Bells!* - with our local bell ringing group 4-5pm
- Songs of Praise with Coralie* - enjoy our grand finale! 5pm

Local ales, wines, Pimms, soft drinks, nibbles, cream teas: music and good times ALL weekend + a view to take your breath away!

- * *Book these with Chris:-* 01525 220739 / chris@brooklyns.org.uk
- ** *Tickets from Janes Ltd. - or ring Wyn or Vicky* 01525 221744
- *** *Want to perform on Sunday? - any age/* juliachilds@tiscali.co.uk

12th Eaton Bray Village Hall

Beer and Cider Festival

Friday 5th June/Saturday 6th June



30 Real Ales + 2 ciders and 2 perrys
Soft drinks, lager and wine available

Hot food and BBQ available

Lunchtime and evenings

Live entertainment: Friday night - Jerome Chance

Saturday afternoon Family Magic Show

Saturday 5pm The Dicemen

Saturday evening - Bob Thompson

Fri - mid-day till 11pm, Saturday mid-day till 11pm

Entrance £3 by raffle ticket

Free to CAMRA members with card proof

ILLUSTRIA

Kennels & Kathotel

Offering your pet a fully licensed Dog and Cat boarding service.

Purpose built Dog kennels

Individual Cat chalets with outdoor exercise runs

All in pleasant country surroundings

01582 ~ 665343



ILLUSTRIA
Springfield Road
Wellhead
NR Dunstable Beds
LU6 2JT



Proprietors

Mick, Denise and Michele Garrod



The Gentleman Gardener

Let your local RHS qualified gardener make your garden beautiful, from simple garden maintenance to total redesign of your garden.

Please call Barry on
**01525-222451 or
07541196384**

to pop round for a free chat.

N.D.S.

General Building & Plumbing
(25 years experience)

- Roofing; Installer of UPVC guttering, soffits & fascia boards
- Kitchens & Bathrooms fitted
- Property Maintenance
- Fencing • Patios & Block Paving
- Gazebos • Garden Structures

Tel: 01525 221470

Mobile: 07946 626564

FREE ESTIMATES

...

**ALL WORK CONSIDERED
NO JOB TOO SMALL**

For a top quality
decorating job call

Marc Flack

01525 223166

Trading locally for 10 years
References are available

Make your house a home with blinds and awnings from

**VANSAR
BLINDS**



www.vansarblinds.co.uk

- Free No Obligation Measuring And Quotations
- All Blinds Made To Measure
- Choose In The Comfort Of Your Own Home Or Workplace
- Family Run Business
- Large Range Of Quality, Affordable Fabrics And Colours To Choose From

YOUR LOCAL EXPERTS
**OVER
25
YEARS**

Call: 01525 220477 or 01582 699565 E: sales@vansarblinds.co.uk

Financially Prudent (IFA) Ltd

23 The Green, Edlesborough, LU6 2JF

Your local IFA for impartial Personal or Corporate advice on:

- Mortgages
- Pensions & Annuities
- Insurance
- Savings & Investments

Call Paul Pearce on 01525 220480 or email paul@finpru.com for a no obligation initial discussion



Financially Prudent (IFA) Ltd is authorised and regulated by the Financial Conduct Authority



Established Village Dog Grooming Service

Professional and Affordable
Large breeds welcome
Trained in Hand Stripping
Nails, Ears and Glands included

Contact Ulrika Tel 01525 211592
5 Mill Road, Stanbridge, Beds. LU7 9HX
www.abfabgrooming.co.uk

Spinney Landscapes & Gardening Services

All Aspects of Grounds Maintenance

Weed Control • Driveways & Patios
Lawn Care & Scarifying • Fencing
Turving • Tree Work
Snow Cleaning & Gritting

Tel: 01582 872084 Mob: 07876 500292
Email: chambo.1628@btinternet.com



WELCOME TO EB LIONS AFC

Your local village football club offering training and matches for boys and girls from U5 to U18 years.
An FA Charter Community club, with 28 teams and over 300 players proudly celebrating our 20th season this year.

Young players wanted...
to join our successful children's football club, taking kids for all the surrounding villages.

We welcome any new player, especially from the villages we serve, to train and play locally.

Not sure you will like it, we are more than happy to give you the opportunity to give it a go over a couple of training sessions.



We are specifically recruiting:
U8 Boys & Girls (Current school year 3)
U9 Boys & Girls (Current school year 4)
U10 Boys (Current school year 5)
U10 Girls (Current school years 4 & 5)
U12 Boys (Current school year 7)
U12 Girls (Current school years 6 & 7)
U13 Boys (Current school year 8)
U14 Girls (Current school years 8 & 9)

New coaches and assistant coaches also welcome

Find out more about the club

www.eblions.co.uk

Email: enquiries@eblions.co.uk



www.eblions.co.uk



Follow us @EBLions



Find us on Facebook

GROVE FARM PYO

Open from approx mid June
to mid October

Pick Your Own Soft Fruit,
Vegetables and Potatoes

New Opening Hours for 2015

Monday – Saturday

10am – 6pm

(last entry 5.15pm)

Sunday 9am – 1pm

(last entry 12.15pm)

For more information visit

www.grovefarmpyo.co.uk

or ring 01296 668175 in June

Curtain Call
Theatre Group
Eaton Bray

WE NEED YOU

at our

QUIZ night

BOOK YOUR SPACE NOW!

01525

220525

Saturday 13th June 7pm
EATON BRAY VILLAGE HALL
£10 Per head

Including Ploughman's Supper & Dessert
* Licensed Bar * Raffle * Family Friendly *
Max 8 per team - Fun Guaranteed....!!!



Edlesborough Festival - get involved...

'Flowerfest' :

We are inviting 'budding' or experienced flower arrangers to join us in a Flower Workshop, tutored by Phrena Wilkinson. This year we are meeting up at the church on the hill on Saturday 20th June at 10am–12. **This session is free of charge.**

The aim is to make our church inviting and smell wonderful for the duration of the Festival, when all our visitors can enjoy the beauty of our arrangements for the whole weekend. You are very welcome to take your arrangement home after the Festival.

We will provide the mechanics and greenery. All we would ask you to bring are a few flowers from your garden - no need to purchase costly blooms – plus secateurs and your enthusiasm! Free refreshments.



'Artfest'

Would you like to be included in our art workshop up at the church on the hill this midsummer? Edlesborough artist, Megan Howells, will be welcoming 12 students (newcomers or experienced artists) on Sunday 21st June from 11am-3pm.

The fee of £20 will include materials, but you can bring your own if you wish to use another medium to the acrylics provided. We will provide 'elevenses' but please bring a packed lunch, chair and sunhat! Book your place early to avoid disappointment.



Please contact chris@brooklyns.org.uk or telephone Chris on 01525 220739 to book the above events.

'Jam on the Hill'

Musical Talent needed for Edlesborough Festival!!

Can you strum, sing, dance, make music, or even play air guitar? We need you, your friends and your creativity for a fun afternoon.

Sunday June 21st (12 – 3pm) is devoted to **local ale and local talent.**

While we sup all the beer, ales Pimms and tea for sale, with scones and jam of course! - we are giving talented individuals or groups (of any age) the chance to entertain us.

We want acoustic unplugged acts who can offer their music, in simply the best venue for miles around! If you can bring your guitar, your voice, your poetry, your musical instrument and all your friends to have a good time - please get in touch. We've got the ale... now all we need is the music!

Please email juliachilds@tiscali.co.uk if you would like to perform.



See you there for a great weekend! To find out what else is on offer, visit www.edlesboroughchurch.org.uk or facebook Friends of the Church on the Hill, Edlesborough

S M Reilly & Son Ltd

General Builders & Contractors



Turning Your House into
a Home Since 1987

*All aspects of the building
trade undertaken*

- *Extensions*Hard Landscaping*
- *Windows, Doors & Conservatories*
- *Fitting of Aluminium Bi-fold Doors*
- *Kitchen & Bathrooms*Drives*
- *Loft Conversions*

01525 221740
07970 637511

ALAN BOULT
(Light Haulage)



- TRANSPORT ● COLLECTION
- DELIVERY SERVICE
- SINGLE TO MULTIPLE ITEMS
- REGULAR CONTRACTS WELCOME

Tel: 01296 427182

Mobile: 07770 237745

Email: boulton586@btinternet.com

A McClelland
Pest Control



FOR FAST RESPONSE CALL:
mobile 0777 494 8415 or office 01582 872158

specialists in: wasps - bees - ants - hornets
fleas - cockroaches - bed bugs - pigeons - magpies
rabbits - rats - mice - moles - squirrels - foxes - mink - feral cats

UNMARKED VEHICLES

For further information please call
or email a.mcclelland_pestcontrol@hotmail.co.uk



Tel: 01525 221847
sales@act.uk.com



GENERALMECHANICALSERVICESLTD

VEHICLE SERVICING AND REPAIRS



**MOTs • MOT REPAIRS • SERVICING
DIAGNOSTICS • TRACKING • AIR CONDITIONING
TYRES • CAMBELTS • COLLECTION & DELIVERY
WELDING & FABRICATION • BATTERIES**

All vehicles - all mechanical work!

1 HONEYWICK LANE, EATON BRAY, LU6 2BJ

reception@general-mechanical-services.co.uk

www.general-mechanical-services.co.uk



01525 222876



TEL: 01582 667924



13185

"Good reputations take years to build"

GRAHAME PRATT

Plumbing & Heating Engineers

**Plumbing & Heating
Bath & Shower Room Design and Installation
Ceramic Floor & Wall Tiling
Kitchen Installation
Small Building Works**

www.grahameprattplumbing.co.uk

Email - enquire@grahameprattplumbing.co.uk

NG AUTOS



MAKING YOU AND YOUR CAR HAPPY

CAM BELTS • MOT'S • MOT REPAIRS • HEAD GASKETS
AIR CONDITIONING • RECOVERY/BREAKDOWN
DIAGNOSTICS SERVICING • BRAKES • SUSPENSION
CLUTCHES • GEARBOXES • TYRES • WHEEL BALANCING
WHEEL ALIGNMENT COLLECTION & DELIVERY

CALL NICK OR GARY

01525 220850 OR 07972 198615

**SPARROW HALL FARM, LEIGHTON ROAD,
EDLESBOROUGH LU6 2ES**



Reception



Service Bays



MOT Station



Dunstable Lock & Safe Co

Locksmiths & Safe Engineers
A local family run business for over 30 years

Special Offer

5 Lever Insurance rated mortice
deadlock, supplied & fitted
Only £99.00 inc VAT

- Anti snap cylinders
- UPVC door & window locks
- Safes supplied & fitted
- Master key cutters
- Safes opened & repaired
- All locks supplied & fitted



Be one step ahead of the burglars and call us
today to discuss your security needs however
big or small

89 High Street South
Dunstable
Beds, LU6 3SF

Tel: 01582 696108

www.Dunstablelockandsafe.com

**Made to order
garden furniture & ornaments**

Call John on: 0789 506 8251



**Makes an ideal gift
for any occasion**



David Brown

Window Cleaning

Quality Reliable Service.

Regular, Occasional or
Single Visits.

Friendly Free Estimates.

Facias, Guttering & Conservatories.

External Cleaning & Maintenance.

Fully Insured.

Phone 01582 472113

Mobile 07534 837073

D & E HINES

High-Class Butchers

Quality Beef, Pork & Lamb

Grade A Poultry

BBQ & Sausage Speciality

Renowned for 'Bunkers Sausages'

Telephone: 01525 220413

98 High Street, Eaton Bray

Eaton Bray Village Hall



- ❖ Equipped to support theatrical productions and film shows
- ❖ Large car park
- ❖ Large Kitchen with a six ring cooker, large refrigerator, hot trolley, crockery etc.
- ❖ 3 separate areas to hire to meet your needs and budget
- ❖ For more information and brochure please ring Norman on 07975 797202

- ❖ Superb venue for weddings
- ❖ Fantastic place for parties and dances
- ❖ A must for children's parties, can fit the bouncy castle inside if weather dictates!!!
- ❖ Keep fit groups
- ❖ Ideal for Club meetings or functions



Dagnall School



A Buckinghamshire co-educational school

For 4-7 year olds



Dagnall School offers small class sizes, an exciting curriculum, excellent care and support and good links with the local community



Ofsted 2011
"Pupils are confident,
very happy at school
and curious to learn."



Tel: 01442 842473



www.dagnall.bucks.sch.uk

E-mail: office@dagnall.bucks.sch.uk

G.N.C Wall & Floor Tiling

Covering all aspects of tiling from
Natural Stone & Porcelain to ceramics



gnctiling@hotmail.com

Providing assurance & attendance through to
completion of works

For a free full & comprehensive quotation
please call Colin Bell

07725 033017

01525 222094

D.A. Windows Doors & Conservatories

23 Church Lane, Eaton Bray, LU6 2 DJ

Tel: 01525 221051 Mobile: 07801 798387

email: mimcavinder@hotmail.com

AUTHORISED
SWISH INSTALLER
WITH OVER 20
YEARS
EXPERIENCE

Installation of PVCu windows, doors and conservatories
Replacement glass units and window maintenance

QUALITY PRODUCTS - QUALITY WORKMANSHIP -
REASONABLE PRICES



General building
maintenance work
also undertaken
including:
Fascias and Soffits
Gutters
Fencing

Accredited Member of the
Incorporation of Plastic
Window Fabricators and
Installers Limited



PLUMBING AND HEATING

FOR ALL YOUR PLUMBING, HEATING AND GAS
REQUIREMENTS

NOSSITER AND BARNETT LIMITED
PLUMBING AND HEATING

CONTACT MATT OR JAMIE
TEL 01525 229524 MOB 07802 270427





Protecting what's important

MJ Security Systems Ltd

MJ Security Systems

Contact Us For More Information

Unit 4, Arianne Business Centre,
Blackburn Road,
Townsend Industrial Estate,
Houghton Regis,
Bedfordshire,
LU5 5DZ

Please call for a free quotation

T: 0800 0856126

E: info@mjsecurity.co.uk

W: www.mjsecurity.co.uk



We also specialise in:

- IP Cameras
- Intruder Alarms
- Access Control
- CCTV & Monitoring
- Door Entry
- Covert Cameras
- Security Lighting



FROM ONLY
£439.95+VAT
Products and
Installation



Kit includes:

1 x Wireless Door Contact, 2 x Wireless
P.I.R., 1 x Wireless Sounder, 2 x Remote Set
and Unset Fobs.

Stylish • Wireless • Secure

M . P . S

Maintenance & Property Services

- KITCHENS AND BATHROOMS
- PAINTING AND DECORATING
- PROPERTY RENOVATIONS
- PLASTERBOARDING
- FENCING

FREE ESTIMATES
NO CALL OUT CHARGE
NO JOB TO SMALL
LOCAL

Contact:- Julian

07958 306301

E-mail – mps@mustoe.co.uk
www.mustoe.co.uk

Leighton Aerials

Established 1970

**For all your aerial and
satellite needs call Colin
on 01525 374742**



Edlesborough School & Pre-School



Pupils' behaviour is outstanding...

The environment for learning is exciting and stimulating...

A real strength of the school is pupils' attitude to their learning .

Ofsted 2013

For more information about our School, Pre-School and Before and After School facilities, visit our website at www.edlesborough.bucks.sch.uk

Please contact the school on 01525 220431 to arrange a visit.

CHIMNEY SWEEP

Local & Est. Brush n Vac
Friendly, Clean and Efficient

Call **KEVIN HING** on

Tel: 01525 371592

Mob: 07940 528897

www.khing.co.uk

Member of NACS

eww

E W Wallace & Co
Chartered Accountants
Tax Consultants
Business Advisors

Small business specialists serving
Beds, Bucks & Herts

- Annual accounts
- Tax returns
- Self-employed
- Limited companies
- Small business specialist
- Sage Accounts expertise
- Prompt, personal service
- Value-for-money fees
- Free initial consultation



JAMES FALCON-CROSS

LANDSCAPING AND OUTDOOR LIVING DESIGN



**ALL ASPECTS OF LANDSCAPING
UNDERTAKEN INCLUDING
FENCING, TURFING AND PATIOS
TIMBER STRUCTURES
DESIGNED AND BUILT**

VEGETABLE AND HERB GARDENS

01442 843258 / 07769 901325

ONECROSSFALCON@GMAIL.COM

01525 220826

www.ewwallace.co.uk



Beau

HAIR AND BEAUTY SALON

- Unisex hair salon
- Hair Extensions
- Nail Bar
- Wedding, Prom Hair Styling
- Express Eyelash
- Girls Glamour Parties
- Accessories
- Loyalty Cards

01525 220926

3 Summerleys, Edlesborough LU6 2HR

For lots more offers and news about what is happening follow
and like us on  Beau Hair & Beauty  @beausalon

CND 
Shellac™

KOLESTON
PERFECT

O·P·I

Beauty
Works
CELEBRITY
CHOICE

ghd

Home or Business
IT Support



Visit Our Website at www.hobit.co.uk

Laptop Repair • Virus Removal • Data Recovery
Laptop Screen Replacement • Data Transfer
Wired & Wireless Networks • Broadband Setup
Backup Solutions • Printing Problems
Tune Ups • 1:1 Training • Email Problems
Ipad & Iphone Connectivity Issues
Computer Upgrades • Free advice

Call now 01525 378127 or 07702 80 70 90

RELIABLE - PROFESSIONAL - LOCAL

James B Chadburn FBHI Fine Antique clocks & Barometers

Specialist in repairs & restorations.

Valuations & clock finding service.

Advice & assistance on formation & disposal of private clock collections.

Quality clocks/barometers Bought & sold.



Telephone 01525 221165

Mobile 07790 000629

E-mail: info@jameschadburn.com

Reiki Therapy

Reiki means universal energy. It is a relaxing, calming therapy that calls on your own bodies natural healing properties. It is possible for Reiki to help with physical symptoms, emotional issues and spiritual growth.



Session is £30 per hour

Contact Nicola (Reiki level 2)

Mob 07941799772

01525837018

Bower Lane Eaton Bray

T. COBB

PLASTERING
FLOOR SCREEDING
PLASTER MOULDINGS
CEMENT CORNICES
RENDERING

GENERAL BUILDING & ALTERATIONS

TEL: 01525 792698 MOB: 07772 231348

Wagging Wonderful
Dog Grooming
Here to take care of your mucky pup!

- Your local grooming service in Eaton Bray!
- 1-2-1 care for your dog
- NO cages!

Telephone: 07580 343 396

Website: waggingwonderful.weebly.com
Email: waggingwonderful@yahoo.co.uk



Harmony Plus Hair & Beauty Clinic

Bridal Packages Available

We offer a range of treatments:

- 3D Lipo Fat Reduction
- Teeth Whitening
- Caci Non-Surgical Face Lift
- Crystal Clear Microdermabrasion
- Extreme Lashes and LVL's Lashes
- HD Eyebrows
- Fake Bake Tanning
- Young Blood Make-up
- Manic Nails
- Bio Sculpture Gels
- Shellac Nails
- Hot Stone Massage
- Reiki

Call us today

Harmony Retreat

FREE SPA PLACE
in our cosy log cabin
FOR THE BRIDE ONLY

if the Bride books her Spa Hen Party
for 5 people or more at
Harmony Retreat's Log Cabin
when Hair & Makeup is booked
with Harmony Plus Hair & Beauty Clinic



Harmony Plus Hair & Beauty Clinic
6A Wallace Drive • LY6 2DS • Dunstable/Leighton Buzzard
07852 145053 • www.harmonybeautysanctuary.net



C H BUILDERS

1 Richmond Court
Eaton Bray
Dunstable
LU6 2DY

cwhawkes@tiscali.co.uk
Tel: 01525 229558
Mob: 07989 357231

Local builder with over 35
years experience in the trade,
specialising in:

- Kitchen fitting and alterations
- Extensions
- Loft conversions
- Renovations

Recommendations available

Please contact Chris to discuss
any requirements for a free
quotation

LINSLADE PHYSIOTHERAPY & SPORTS INJURY CLINIC

47a Coniston Road Linslade
Leighton Buzzard Beds LU7 2PJ



Affordable effective treatment to ..

- Relieve your neck & back pain
- Loosen your stiff joints
- Ease your arthritis
- Get you back in the game after a sports injury
- Help you recover from surgery

Why Wait To Feel Better?
Ring for an appointment now
01525 853462

E-mail: pt4u@linsladephysiotherapy.co.uk

(Ample free parking available)

Knowing Your Consumer Rights



Jonathan Vernon Smith is the Sony Award winning mid-morning show presenter for BBC Three Counties Radio. During his consumer hour he helps listeners with their consumer

problems and now shares his advice with you.

I am becoming increasingly fed up with dealing with retailers right across Beds, Herts, Bucks and beyond who either don't familiarise themselves with consumer law, or who deliberately attempt to pull the wool over their customer's eyes. That makes it so important that we all understand the law as consumers. That way, when a retailer talks rubbish, we spot it straight away.

I thought this month I would take the opportunity to explain 'Statutory Rights'. You may have seen on a receipt or contract 'This does not affect your statutory rights'. This means that anything the retailer has offered you (in terms of returns policy etc) does not change the things you're entitled to by law.

When you purchase any brand new goods or services in the UK you are protected by your 'statutory rights' (sale of goods act 1979).

All goods must be:

1. Fit for purpose
2. Of 'reasonable' quality (based on the cost)
3. Last for a reasonable amount of time (based on the cost)

Therefore, if you buy (for example) a fridge for £300, it should last for a 'reasonable' amount of time. I would suggest a minimum of 5 years' worth of 'reasonable use' before it blows up. If

it develops a manufacturing fault at any time during that period, the retailer IS LIABLE! Any attempt to fob you off, should be met with a firm, but polite explanation of your consumer rights.

Bear in mind, the retailer is at liberty to take into account usage you've had from a product before it breaks though. For example, if your 4 year old fridge blows up, the retailer could offer to replace it, but will ask for a contribution from you for the 4 years use you had from the previous model.

For the first 6 months after purchase, it's up to the retailer to prove that the fault with the item is NOT their responsibility. After the first 6 months it's your responsibility. Therefore, my advice when dealing with an obstructive retailer, is to obtain an independent report to confirm that the product has a manufacturing fault, then ask the retailer to not only fix the problem, but also reimburse you for the cost of the report.

It is also worth noting that when you first purchase an item, during the first 4 weeks you are entitled to return faulty goods and get a full refund. After this period of time, generally you will have to permit the retailer an opportunity to repair the item if they so wish.

So, remember next time the manager of a shop says 'oh sorry, there's nothing we can do I'm afraid'. Tell them you understand your statutory rights and if they still fail to help, then call my team on 01582 637450 and I'll have a little 'word' for you!



THREE COUNTIES RADIO
95.5 FM | 103.8 FM | 104.5 FM | DAB | bbc.co.uk/threecounties



Bright Eyed and Bushy Tailed

Lemurs born at ZSL Whipsnade Zoo

Four new-born ring-tailed lemurs were introduced to the world at ZSL Whipsnade Zoo on Tuesday 28th April.

The four, bright eyed and bushy tailed babies were born to mums Daphne, Hannelies, Pien and Naomi between the 6th and 12th April. The babies share their home, the Zoo's walk-through exhibit 'In With the Lemurs', with their mothers, siblings, and father to all four, Quaker.



The four babies are, as yet, unnamed, as their sex has yet to be determined by keepers.

Senior Keeper Jane Storr said: "The new-borns

are doing really well. They are just at the point where they start to show some signs of curiosity about the world, climbing around onto their mothers' backs and shoulders to get a better look around.

"Daphne, Hannelies, Pien and Naomi, who are experienced mums, are all brilliant with the babies, and Quaker, the



male lemur who fathered all four is also jumping around alongside them, looking like a proud dad."

Native only to Madagascar, ring-tailed lemurs are at risk in the wild from illegal hunting and the effects of widespread habitat loss. ZSL Whipsnade Zoo's young ring-tailed lemurs are welcome additions to the European Endangered Species Programme (EEP).



LUTON Symphony Orchestra

Conductor: Dafydd Billinghamurst

Leader: Angela Pulsford

Classics at the Movies
A programme of classical music used in films to include

Mozart ~ Overture The Marriage of Figaro
Tchaikovsky ~ Ballet music from Swan Lake
Strauss ~ Waltz The Blue Danube
Bach ~ Concerto for 2 violins

Soloists: Robert Kendrick and Ethan Tran

Saturday 20th June 2015
7:30 pm

St. Andrew's Church
11 Blenheim Crescent, Luton LU3 1HA

Tickets
Adults £9 - Concessions £7 - Children £3

Tickets available from orchestra members and at the door

Edlesbray Leisure Fellowship (ELF)

Hello Everyone,

The year seems to fly by and already one Bank Holiday has passed. Spring bulbs are dying back to be put to rest until being planted again later in the year.

However, peggles (cowslips), bluebells and primroses are at their best now, together with herbaceous plant blossoms.

Alan led our annual bluebell walk in Ashridge Forest on April 25th. The weather was good and the group enjoyed it ending for refreshments at the café. Thanks go to Alan for arranging the walk.

The meeting at the Coffee Tavern on April 30th was lively. Forthcoming events were discussed. There has been some suggestions for events that needed to be changed. Refreshments were enjoyed. There will be NO MEETING at the Coffee Tavern in June.

Our Lunch Out on April 16th took place at The Plough, Wingfield and, as usual,

the group enjoyed their meal and the company. Thanks go to Val for making the arrangements.

On Thursday June 25th, a canal boat trip is being arranged by Mel and Viv.

It begins from Cosgrove and should be really good. A report will appear in the August edition of Focus. Details will be displayed, when known, in the north porch of Eaton Bray Church.

The report on the visit to Audley End house on May 14th will be in the July edition of Focus.

Everyone is always invited to join in any activities which are planned by the E.L.F. group. Notices regarding activities are usually displayed in the north porch of Eaton Bray Church.

JUNE DATES

Mon 22nd Walk from Eaton Bray Church 9.30a.m.

Thur 25th Canal boat trip.

Dagnall Over Sixties

The Dagnall Over Sixties were joined by 16 members of Kensworth Over Sixties Club, for a tasty Ploughmans lunch in May.

We catered for 50 people with ham and cheese, salad, bread roll, coleslaw etc. a glass of wine, followed by delicious Gateaux!

This was followed by Bingo called by Chrissie Smith, with a break for tea and

the raffle.

Next month on June 16th we will be holding a Garden Party in the garden of Rosemary and Brian Holt, at 6, Dunstable road Dagnall.

On July 21st we have a speaker and tea in the village hall.

We are always delighted to welcome new members. Just call Rosemary on 01442 843202.

Wednesday Club

The WEDNESDAY CLUB, NORTHALL raised over £240 at their recent COFFEE MORNING and would like to thank all their friends who attended. The funds will be put towards our summer coach trip to Billing Aquadrome.

If you would like to come along for a

coffee and meet us all with no obligation to join, please contact Anna on 07854 230243 to arrange. You will be made very welcome.

We offer a very social club, with home cooked lunch and minibus transport from local villages for those without a car.



Eight Little Piggies Went A-Marching

Wild boar piglets are marched into their enclosure at ZSL Whipsnade Zoo by their mum

Wild boar piglets are marched into their enclosure at ZSL Whipsnade Zoo by their mum

The mum of eight new-born wild boar piglets decided it was time for the family to get out and about, one week after they were born at ZSL Whipsnade Zoo.

Since being born on Wednesday 8 April, the stripy piglets had seemed unsure about leaving the pigsty, but their mum marched them outside one week later, nudging the eight little wild boar around their woodland enclosure with her nose.

Mum Hinge is one of two female wild boar at ZSL Whipsnade Zoo, named after the famous female-impersonation act Hinge and Bracket.

ZSL Whipsnade Zoo Team Leader, Donovan Glyn, said: "Hinge has clearly decided she doesn't fancy staying in the sty anymore and given the piglets their marching orders. With some gentle nose-nudging she actually managed to walk them around the entire paddock, which is great because now they've explored a bit they'll settle in really quickly.

"The wild boar piglets aren't terribly active so they probably needed the push from their mum to get out and about. They will continue to sleep a lot and drink milk, gradually weaning onto fruit

and vegetables over the next few months."

Wild boar weigh just 0.4 – 0.8kg at birth, but a male can grow to

weigh up to 175kg in adulthood.

"Eight isn't actually that many for a litter of wild boar. Last year, Hinge had 13 piglets, but boar tend to have less piglets the older they get. Our other female, Bracket, has also just given birth, so we now have quite a number of stripy piglets running around."



NORTHALL BAPTIST CHAPEL

Chapel Lane, Northall

(just beyond the 30 speed limit signs on the road towards Leighton Buzzard)

Everyone is welcome to our Sunday worship each week between 11am and 12.30pm including tea/coffee and time to talk together.

For more information contact:

John Hazell 01525 218142

Email northallchapel@btinternet.com

There has been a Baptist Chapel in Northall for more than 200 years. Today we continue to seek to worship God, serve him in our daily lives and support and encourage one another in the difficult and the joyful times.

Community Choir

Onward and Upward



Over the last 6 months our Choir has seen many changes with a new, very well organised Steering Group under the chairmanship of Steven Holder having been installed. Whilst Steven is an accomplished musical and concert director in his own right, we have Michelle Garrard as our leader, supported by James Banville, a first class accompanist. The days of our amateur "Vicar of Dibley" style approach to management are a fondly remembered thing of the past, now replaced by a more "professional" attitude.

All of these changes have provided the opportunity for our Choir to become more ambitious in musical terms and have provided the more musically talented of our members with the chance to shine. Meanwhile those of us with less confidence, struggle to keep up and can only look back nostalgically over the first 5 years, where

eccentricity was valued, with the emphasis being on providing an opportunity for those of a like mind in our communities to gather together once week to make enjoy making music.

It is, of course, natural and inevitable that the quality of our singing should have gradually improved with regular Monday practices and even the less gifted of us can now have a decent "stab" at most of the songs in our repertoire, without worrying too much about making mistakes and without succumbing to the feeling of the need to mime during the difficult bits.

The results of the relentless striving to improve the quality of performance can be seen in our Autumn concerts, the first of which will be at Eaton Bray Village Hall on Saturday 24th. October.

Appledown's Rescue Dog of the Month



This is **Ramsey**, he is a handsome chocolate Labrador who was born in August 2013. Ramsey has a very affectionate nature and is house-

trained. He walks well on the lead and is good with other dogs. He was handed in to us so we have information about his history. Ramsey cannot live in Hemel Hempstead.

If you feel you could offer Ramsey, or any of our other dogs, a loving and secure home please call in at the kennels any day between 10 a.m. and 4 p.m. Our staff will

be happy to offer advice and information. Please note that we have restrictions on rehoming dogs to families with children under 7 years of age. Full details of the rehoming process can be found on our website or call the kennels.

**Appledown Rescue and
Rehoming Kennels
Harling Road, Eaton Bray
Beds LU6 1QY**

Call 01525 220383 or e-mail:
appledown.kennels@btinternet.com

Join us on Facebook.

Visit our Website:

www.appledownrescue.co.uk

Reg Charity No. 1116848

Treating Injuries with RICE!

With the sun finally shining we are busy enjoying sports and gardening and, with our increased activity levels, accidents can happen. Here is a little reminder of how to treat some common injuries using the RICE principle – Rest, Ice, Compression and Elevation.



Injuries involving the lower limb are predominantly soft tissues, i.e. ligaments (joining bone to bone), tendons (joining muscle to bone) and muscles themselves.

A strain is the overstretching of muscle and a sprain is the overstretching of a ligament or tendon. However, the body's reaction is similar in all structures. Initially, when an injury happens, inflammation occurs, small blood vessels are damaged and bleed at the injury site, chemicals are released and cause an increase in blood flow – this results in heat, redness and swelling in the area. The pain is caused by chemicals and extra pressure irritating the nerve endings.

The success of an injury healing is boosted by appropriate, timely and effective action in the first 72 hours – so what can you do to help yourself?

Follow the R.I.C.E. principle:-

R - REST: This helps to decrease the energy requirement of the area by reducing unnecessary blood flow. So avoid aggravating activities but keep the area moving.

I - ICE: This initially constricts the blood vessels, so reduces bleeding and decreases swelling. It also helps reduce pain by numbing the nerve endings.

C - COMPRESSION: This limits the accumulation of inflammatory fluid and the over production of scar tissue. A Tubigrip bandage could be used and the area should be compressed well above and below the sight of injury.

E - ELEVATION: This lowers the blood pressure and helps limit the bleeding into tissues. It also encourages excess fluid to drain to the lymphatic system.

If you are still in pain or have any further questions, contact St Judes Clinic or consult your GP for further assistance.



**St Judes Clinic,
26 Lake Street
Leighton Buzzard
LU7 1RX**

☎ 01525 377751

**📧 www.stjudesclinic.com
enquiries@stjudesclinic.com**

Eaton Bray Methodist Church

Our April Cafe Worship was an inspiring one and included a thought-provoking interview with one of our members on the meaning of Easter. Greg Obong-Oshotse visited us on April 19th, bringing a lively message on 'The Great Commission', God's special assignment for all Christians to pass on his message to the next generation. Our April Communion Service was led by Rev Nigel Wright, who talked on the subject of The Good Shepherd, leading his people and ensuring a safe path

for them, as well as reflecting on the harmony and caring commitment of the Christian community in the months and years after Christ's ascension.

The April Saturday Cafe Community continued the success of recent months with a goodly number of customers and a lively atmosphere.

Date for your Diary:

Annual Garden Fete **Saturday 6th June 2015**
at Chestnut Lodge, Great Billington

The Heritage Park Pitstone Green Museum

Your fantastic local centre for history, arts and crafts, is open again this year. For those of you who have never been, you have been missing a gem of an attraction right at the heart of your community. For those of you who are regulars, there will be lots of new things to see.

We are only open to the public nine times



1940s room

per year, so take a look at our website www.pitstonemuseum.co.uk to get the full details or look for pitstone museum a great day out on Youtube.

Our loyal team of volunteers has been working hard over the winter months to build three new attractions. We have been lucky to have been given the entire contents of a private museum, comprising artefacts from all aspects of life from the last hundred years or so, collected by Colin Cook in Stopsley and displayed in buildings in his garden. When he died in 2007, his wife Gina kindly offered us the collection and we have converted the loft space of one of our old buildings, to house this fascinating display.

Visiting Traction Engine



The second new room will be a model engineering workshop which will display and demonstrate some beautiful examples of miniature, working engines, many constructed by one of our longest serving volunteers, Peter Keeley, who sadly died last year but left us his workshop where he spent many hours on model engineering.

Finally, a more unusual exhibit will be a bookbinding shop where Roy our retired professional bookbinder will be demonstrating a craft that many of us know very little about. This should fit in well with our recently refurbished print shop, also run by professionals, demonstrating how printing used to be done.

All our usual attractions such as the Lancaster Bomber Cockpit, the 27litre Gas Engine, the huge rack saw and the 1940s room, will be back, along with an updated shop and our usual brilliant refreshment area. Have a go at pottery or lace making or watch demonstrations, bring your children and dogs or come on your own and make some new friends. If you've got a classic car, bring it along and show it off and get in free of charge.



Leg It For Lions

ZSL Whipsnade Zoo Stampede returns

ZSL Whipsnade Zoo is getting set to welcome a different kind of herd when its annual Zoo Stampede returns on Sunday 7 June, 2015.

Roar-some racers taking part in the Zoo's annual fundraising run, will charge around the 10km or 2km circuits, with the pack passing some of the world's most incredible animals, including speedy northern cheetahs and laid-back ring-tailed lemurs.

Celebrating its 10th year, the ZSL Whipsnade Zoo Stampede sees runners sprint, strut and stomp their way around the UK's biggest Zoo, and this year will raise funds for ZSL's Lions400 campaign to protect

endangered Asiatic lions.

By taking part in the 10km run or 2km kids' fun run, runners will be putting their

best foot forward to help international conservation charity the Zoological Society of London (ZSL), carry out its vital work to protect the last 400 Asiatic lions living in the Gir Forest in India.

Last year determined challengers raised more than £26,000, and it's hoped



fundraisers can limber up and do even better this time around.

Sponsored by Ballygowan Natural Mineral Water, places in the pack are available now at www.zsl.org/whipsnadestampede but pick up the pace as they are filling up fast.

Entry fees include entrance to the Zoo for the day, car parking for all participants, chip timing, and medals for all finishers. Prizes will also be presented to the first three male and female runners and the first mixed team in the 10km, and first three runners of the 2km.

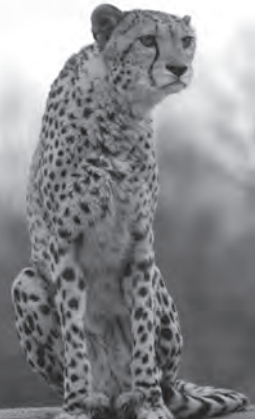

**All saints Church Dagnall
Ploughmans
lunches
Saturday 18th July
12.30 till 2.30pm
All welcome**

**Dagnall Village Hall 100 Club
Winners – April 2015**

49	Rosemary Holt	£50
100	Esme Bell	£25
110	Angie Pichon	£25

Drawn on 14 April 2015, at the April 2015 Committee Meeting. Please call Sharon Quinn on 01442 842129 or speak to a Village Hall Committee Member if you would like to join and help the Village Hall Funds.



BRAYSCOPE

Experts in commercial & domestic horticulture

For all your **Commercial**
and **Domestic** landscape
requirements

Professional and **Qualified**
landscape maintenance and
Construction company



Contact Kevin on

01525 220948 07949 601630

brayscape@aol.com

14 SCHOOL LANE, EATON BRAY BEDFORDSHIRE, LU6 2DT

Come for Coffee at St Mary's

For a warm
welcome and a
cheering cuppa
on the first
Saturday each
month in
St Mary's Church
Eaton Bray
10.00am - midday



Are you an elderly or
housebound resident ?

Would you enjoy a
monthly (free delivery) fish
and chip supper ?



If your answer is 'yes' to either of the above questions then please do get in touch.

We run this scheme on the last Friday of every month but need your orders no less than 48 hours prior to this. We have a voicemail facility on our phone if we are not there to speak to you directly. All messages will be confirmed back to you so you know your order has been received.

Please call on **01525 229 656** to place your order

Ordinary people doing amazing things





EDLESBOROUGH TENNIS CLUB

Website by Jupiterwill

www.etctennis.org

Play tennis Have fun Socialise Feel good Join our club

Join via the website, or call Iona McLean-Hall on 01525 220562 for details

Monthly
draws

New 100 Club

Spend £2 to
spend a penny

In aid of toilets and other improvements
at St Mary's Church, Eaton Bray



Contact: eatonbraychurch@aol.com or telephone: 222691

Eaton Bray Academy

The staff work exceptionally well as a team to promote children's welfare, learning and development and to make sure everyone enjoys their time at the pre-school. Ofsted 2012



Children benefit from the abundant shared resources, access to school assemblies, the information technology suite and the extensive outdoor facilities. Ofsted 2012

Pre School



How many Pre Schools do you know that are part of the Main School? Well, EBA is *one* School!

All the children wear School uniform, have their own book bag, can attend clubs and even eat our delicious School dinners, cooked on the premises by our own School cooks.

.We believe that quality Early Years education is essential; it is on this that everything is built.

We offer a caring, happy, secure and stimulating learning environment in which the children thrive.

Come and have a look!

Tel. 01525 220468 or email admin@eba.ec

Children clearly benefit and thrive as the accommodation, equipment and resources are well suited for their purpose and conducive to learning. Improvements to the premises and the outdoor area give children the confidence to explore and help all aspects of their development. Ofsted 2012

ravencounselling

Teresa Raven, accredited and registered member of the British Association for Counsellors and Psychotherapists (BACP).

Counselling offers you a safe, confidential place to work through difficulties, issues or problems you may be experiencing.

My pricing starts at £15 for an initial consultation, with further sessions priced from £40. Please contact me for more information, or visit my website.



www.ravencounselling.co.uk



ravencounselling@aol.com



07960 090113



facebook.com/ravencounselling

Make your next holiday a *Disney* one!
with one of our luxurious villas right on the doorstep



MINUTES FROM DISNEY



CHEAPER THAN A HOTEL



PROFESSIONAL FRIENDLY SERVICE

PersonalTouch
VACATION VILLAS

☎ 0845 5280 162

🌐 personaltouchvacationvillas.com

As former Edlesborough residents; we now own and run a family business in Florida, USA. Let us help make your Disney holiday as **PERFECT** as it can be. Our **private pool villas** (AKA 'home from home'), cater for all your needs and are **within 5 miles of the parks** - the perfect base for your trip.

Leighton Plumbing & Heating

Oil fired boilers
service, repairs
& installations



All other aspects of plumbing
& heating undertaken

Oftec registered & insured

01525 385250
07774 567472

11 Woodman Close
Leighton Buzzard
Beds
LU7 3NU

leighton-plumbing@ntlworld.com



Helping Hands
The Home Care Specialists

Est. 1989

Do you need a Helping Hand?

Our **local** care team has been providing award winning quality homecare since 1989.

We offer a homecare service **from 30 minutes per week to full-time Live-in Care**, which enables you or your loved one to remain at home with compassion and dignity.

To find out how we can help,
call: 01296 752 632 or
visit: www.helpinghands.co.uk

 **Stoten Gillam**
chartered accountants
chartered tax advisers

99 High Street South
Dunstable
LU6 3SF
Tel: (01582) 608601
www.stotengillam.co.uk

ICAEW CHARTERED ACCOUNTANTS   "Practical Solutions for Growing Businesses" 

W Roff Agricultural Services

- Hay & straw for sale
- Paddock maintenance
- Fencing

 07909 680807
ELSAE FARM, CHEDDINGTON

Wednesdays
1pm to 2:30pm
(During term time)
Eaton Bray Village Hall
(Church Lane LU6 2BJ)

cheeky monkeys 

under fives play time

£1 per adult/child - Under 1 yr free

creative play 🍌 singing
stories 🍌 baby corner
craft 🍌 healthy snack

01582 699092 🍌
(Beehive Children's Centre)

 Come along,
make new friends
and join in
the Fun!

Coffee Tavern

Large Hall

£6.00 per hour

Commitee Room

£3.50 per hour

Large Hall &
Commitee Room

£8.00 per hour



Bookings 01525 220891

Stairlift and access ramp available

We are a nurse-led home care provider committed to delivering the very highest standards of care.

Support from our dedicated team gives you or your loved one the peace of mind and confidence to be able to continue living at home.

Family-owned and managed, we are independent and do not belong to a national chain or franchise. We are registered with the CQC, number 1-1499072841.



**your own
home care**
putting the nursing back into care

To talk to us about your requirements please call Helen Yates RGN on 07920887414 or 01442 843064 or email helen.yates@yourownhomecare.co.uk



www.yourownhomecare.co.uk



Some comments from our recent Ofsted report:

Children are consistently offered a stimulating range of activities and opportunities which enable them to make good progress towards the Early Learning Goals.

Staff have a good understanding of creating a safe and welcoming environment . . .

Staff support children well and encourage them to be active in their learning and to think critically.

We are a committee run playgroup operating five mornings a week 9:15 – 12:15 for children aged 2 to school age.

If you would like to find out if your child would be happy here, please phone our Playgroup Leader, Ann Tobin on 07816 358 342.

www.dagnallunderfives.co.uk

janes

Electrical Appliances, Bikes & Flooring Store

The Family Business with 130 years of recommendation



Free Delivery & Installation

On Kitchen Appliances & TV's

within a 15 mile radius (excluding installation on Gas & Built-in Appliances)

Sound Advice & Peace of Mind

4-8 High Street, Edlesborough, Dunstable, Beds LU6 2HS

Tel: 01525 220208 Fax: 01525 222802

www.janesltd.co.uk

GALRAL SERVICES

AUTOMOTIVE, AGRICULTURAL & PLANT MAINTENANCE

Modern, classic and vintage vehicles; servicing & restoration

Over 40 year's local experience in automotive industry

Agent for BEPCO tractor parts.

Agent for TRS restraint systems (ratchet straps)

Welding & fabrication services (sheet steel & aluminium)

Auto electrical and engineering works

Contact Simon

07785 278188

Fax/answer machine

01525 210597

GATES

Plumbing & Heating Limited

We'll help meet your heating needs

- Biomass boilers
- Air source heat pumps
- LPG central heating
- Oil and Gas central heating

Please contact us on:

01296 670445

info@gatesheating.co.uk

www.gatesheating.co.uk



We are Gas Safe, OFTEC, NAPIT
and MCS registered

Government funding for renewables

Simples Fitness

Fitness classes & individual fitness training

- * Circuit Training
- * Cardio Blast
- * Crazy Abs
- * Buggy Push
- * Box-Fit
- * Ski-Fit

Membership £35 per month or Pay as you go

Forget the gym...make fitness simples!

www.simplesfitness.com

MINI DIGGER WITH DRIVER FOR HIRE

Fully insured ↔ Competitive rates ↔ Based locally
Aggregates Supplied ↔ ↔ ↔ Tree Stump Removal

Contact Simon

07785 278188

Fax/answer machine 01525 210597



Electrical Services

www.rselectricalservices.com



FULLY QUALIFIED ELECTRICAL ENGINEER

CPS Registered through NICEIC Scheme

Competitive prices and quality service

Available for all your domestic and
commercial electrical requirements

No job too small

Call Russell Sears:

07578 008567

01525 220008

17 Good Intent, Edlesborough



Boys Enjoy Reading Too!!

At Edlesborough School we are determined to support all our pupils in achieving the best that they can. As part of our drive to develop pupil progress and performance further, we have started a monthly "BERT" event. This is a "Boys Enjoy Reading Too" group aimed at giving the boys a strong, male role model for reading.

Male family relatives were invited to come into school to read with their boys on Friday afternoon (17th April). We had a most positive response and all the boys – old and young – thoroughly enjoyed it.

It was lovely to see Dads in the library with their sons, totally engrossed in their shared reading.

We are looking forward to opening our doors to this event again once a month throughout the summer term!

Currently our Year 2 and Year 6 pupils are preparing for their SATs; working very hard to achieve their very best.

Our Year 5 pupils are counting down the "sleeps" to our annual weekly residential trip to Kingswood in West Runton. Further details of all the fun we have will follow in next month's issue!

Edlesborough Book Group

Sweet Tooth by Ian McEwan

Usually when one picks up a work by Ian McEwan, it is with a sense of pleasant anticipation. He is an excellent author and his books on many varying subjects have won him a loyal following of readers.

This book, however, is not one of his best and it is hard to pinpoint the reasons. It has a good plot, with two very smart twists. Ian McEwan writes well and the story is very easy to follow, but at the end, one puts down the novel feeling slightly dissatisfied.

The story is told by Serena Frome, who in 1972 has recently graduated from Cambridge with a poor third class maths degree. She is recruited by MI5 and seems a very unlikely candidate, until we learn that she has been secretly promoted by Tony Canning, an ex lover from university days and also an ex MI5 operative. Serena is young, pretty and naive and very soon is having to cope with the misogynistic environment of MI5 and the hierarchy within it. She seems to cope with these difficulties and before long she is offered, and accepts, a role in a 'honey trap'

mission. Code named Sweet Tooth, it purports to establish a 'foundation' which will promote and support young writers who are openly critical of Communism. One such is Tom Haley, and it is Serena's job to offer him

a grant for three years, in order to promote artistic freedom. Tom is a talented writer and many of his stories are reproduced in the novel. Inevitably, Serena and Tom fall in love and they spend happy weekends together in Brighton before the denouement.

As a group, we found the book easy to read, but didn't think that it was up to McEwan's usual standard. Although the book takes many sideswipes of the literary world and its prizes and seems to be a book about writing, we are never quite sure what we are meant to believe until the end. That twist could explain the difference in McEwan's style, but I leave that to the reader to decide.

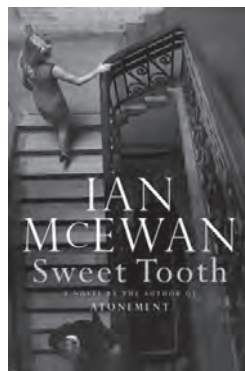

Buying Safely on eBay



Jonathan Vernon Smith is the Sony Award winning mid-morning show presenter for BBC Three Counties Radio. During his consumer hour he helps listeners with their consumer problems and now shares his advice with you.

eBay has been around for years now. You would imagine therefore that everyone knows the way to use the site effectively and safely. Sadly, based on the continual number of stories I hear on my show from unhappy buyers and sellers, this is not the case.

It staggers me how trusting some consumers are of people selling goods on eBay. It can be a wonderful site for finding and purchasing rare items and bagging a bargain. However, if you don't know what you're doing, you may just end up crying into your keyboard.

So how can you ensure you don't end up an unhappy eBay customer?

Firstly, ALWAYS look at the feedback for the seller you're purchasing from. Anyone can theoretically sell stuff on eBay whether they're a decent person or an absolute toerag. Avoid buying from sellers that have received negative feedback recently. Also look at similar items they have sold, to see if customers are happy with them.

When you feel comfortable with the seller you're planning to buy from, remember to inspect the product description thoroughly. Watch out for underpriced items and expensive items where the seller offers free delivery. If the deal seems too good to be true, it probably is.

Be extra cautious when buying presale items (eg music and concert tickets). Check the seller's feedback and selling history before purchasing and don't leave feedback until you've actually received

your tickets.

Be cautious of strange item descriptions – they're often an indicator of a fraudulent listing. For example, if the item description looks like an automatic online translator has translated it chances are you're never going to receive it!

So when you feel happy with the seller, their feedback and the item being listed, how can you pay in the most secure way?

When possible, always choose to pay by paypal. That way you are likely to be protected by their moneyback guarantee (if the transaction is eligible). Be very very wary of any seller who tells you their paypal account is not working, or tries to persuade you to pay without using paypal. What are their motivations? Is it that they're trying to defraud you?

I would never pay by a bank/international money transfer or using money vouchers. The con artists often ask for payment in this way. Once they've got your money, they close their eBay account and vanish into the ether.

Finally where payment is concerned, always complete your transaction via the eBay site. If you suddenly agree to take the sale/purchase offline and deal independently with the seller, you are not protected by the eBay money back guarantee. Be very suspicious of any eBay seller who suggests doing a deal without concluding things via the site.

Where delivery is concerned, my advice is that if the seller is offering a more expensive and secure method of sending, use it. You'll be grateful you opted for this if the item goes missing or gets damaged in transit.

If you follow all of these tips, you'll hopefully ensure your eBay experience is a happy one. Remember though, if you

DO have problems, I'm always at the end of the radio to help you. Just drop me a line at jvsshows@bbc.co.uk and tune into my show – 9 'til 12, Monday to Friday on BBC 3 Counties Radio.



Northall Songwriter

Long-term Northall residents, Gary (Vince) and Susan Young, recently visited Las Vegas and Nashville to celebrate Gary's 70th birthday. Whilst in Las Vegas they met up with friends, Ray and Ulla Daniels, who are also long-term residents of Northall.

Upon returning in January to snowy Northall, Gary decided to write a song about the two exciting cities of Nashville and Vegas. The resulting song has a Country Music feel, as you might expect from the influence of Nashville!

Gary would be delighted if you could find the time to listen to the song and watch the supporting video, which you can do by simply keying the song title 'Honky Tonk and Blackjack' into Google. He hopes you enjoy hearing

and watching it as much as he enjoyed visiting Nashville and Vegas and then writing and recording the song.

The photograph was taken in the recording studio. Gary is on the right, wearing the big hat!



Eaton Bray W.I.

INSPIRING WOMEN

Our May meeting with a theme of VE Day celebrations, was enhanced with table decorations, music and nibbles. After welcoming our members, birthday cards were handed out to Dorothy, Wendy, Deidrea, Ann and Ros.

Business matters followed which included Dorothy and Deidrea offering to attend the Houghton Regis W.I party in June. Members were advised that the speaker for the June meeting will be Zena Herbert, with her talk entitled "Weekend Away with a Carrier Bag".

This was followed by group discussions on the W.I. resolution, followed by a vote.

Deidrea will advise the delegate that Eaton Bray W.I. was a 'no' vote. We finished the evening with an excellent brain stretching quiz run by Susan and finished with social time. The raffle was won by Megan and Susan.

There will be a coffee morning on Thursday 11th June from 10am till 12 noon in the Methodist Church, this is to celebrate 100 years of W.I. We will again celebrate the 100 years in our meeting on 7th September with our speaker telling us the "History of the W.I", followed by a finger buffet at £5 per head.

✍️ Deidrea

Edlesborough W.I.

The April meeting was a completely new experience for our ladies. Originally, the meeting held in April, was known as the 'Members' Evening'. However, our president Jenny came up with a suggestion of how we, the committee, could perhaps ring the changes. First, this would be done by changing the title to, 'An April Evening' and the format of the meeting arranged so that all the ladies attending would be able to participate fully in the activities. The committee was in full agreement and so planning started and the end product was greatly appreciated by all who attended 'An April Evening'.

As the ladies entered the hall there was a general gasp of surprise from them as they noticed the layout of the room was completely different. There were seven large tables bedecked with tablecloths situated around the room and as the ladies went to sit down at the tables they realized the seating arrangement was different from normal and they were encouraged to sit with someone they usually did not sit with.

Jenny welcomed everyone once they were seated and explained the evening was divided into three sections: a) business b) artistic preparation c) intellectual – meaning tea and a chat. Business matters were sorted efficiently with everyone keen to get on with the unknown artistic preparation.

Each table was given a large piece of oasis and hidden away in the kitchen and brought out silently were buckets of flowers consisting of spray carnations (pale yellow and orange), spray chrysanthemums (pale yellow and white), roses (white and yellow) and gerberas (orange and yellow). There was

foliage too, which consisted of rosemary, sarcococca, variegated ivy, euonymus and box; all of which was kindly provided by Elizabeth and was shared among the tables.

The purpose of the flora was explained. Each table had to work as a team in designing and producing a table decoration. In fact it was a floral activity in the form of a Beetle Drive. When one's number was called out it was that person's turn to choose and place the flower in the design, with her team's consent. The ideas rolled and enthusiasm flourished. Co-operation was the key factor, although it was noted some ladies were so involved in the process they forgot to work as part of a team! There was a great hive of activity taking place.

Finally, after much deliberation, the end products were placed in the centre of the tables and what a sight befell upon the eye. The teams' numbers were placed in a bag and a draw took place. If one's number was pulled out of the bag that lucky person was able to take home the magnificent creation.

After completing the masterpieces, the ladies were able to relax with a refreshing cup of tea or coffee and enjoy a marvellous selection of cakes provided by the WI members. There then followed further entertainment in the form of readings based loosely on the theme of, 'Spring' by WI ladies, who had volunteered at earlier meetings. Our president, Jenny got the ball rolling by reading 'Daffy Down Dilly' by A.A. Milne. Other readings included: Christine who read, 'The Earth' and 'Underground' from 'Rhymes For All Seasons' by J. Asher. Christine also read out jokes, which were responded to by loud moans from the audience. Jackie,

who with her husband had written her own very funny material, read out 'Spring is a Lovely Time of Year' and 'What am I?' Diane's renditions of 'Not Quite Jerusalem', 'The Return of Spring' and 'The General Election' were appreciated. Seven birthdays were celebrated by the presentation of plants by Maggie and Happy Birthday was sung to Jane, whose birthday was on that day and being

'Birthday Girl' she drew the raffle tickets. At the end of a very happy and successful evening Jenny thanked Elizabeth for providing the flowers, all the ladies who provided the delicious food, Heather for washing up, the readers and all who came. She also gave a special thank you to the committee. Brenda thanked Jenny and the committee for their hard work.

✍ Jackie Flint

Eaton Bray Cricket Club

When this goes to print the season will be a couple of months old. We've had an exciting season so far, with 2 Saturday league teams in the Four Counties Cricket League and our Sunday Development XI playing in the Bedfordshire Development league, this team consists of 4 adults and 7 U17 players. This has been a great way to develop the next generation of players. We've also entered the Coronation Cup and Bedfordshire T20 Cup, both midweek knock out 20 over aside competitions for the 2015 season.

Junior Section

We are also running 5 junior sides this year, 2 U10s teams, U12s and U14s all playing in the Bedfordshire Youth League and our U8s playing some friendlies. The U10s and U12s play on Sunday morning and most Sundays see a home game for one of these teams.

Details of all fixtures can be found on our website which is quoted below.

Our junior section has training on Wednesday evenings, the 6 to 10 year olds from 6pm to 7pm and the 11 to 14 year olds from 6.30pm to 8pm.

We are actively seeking new players for our junior teams so please let them come and try our junior sessions out. We accept both boys and girls into our junior section.



Contact and Call for New Players

We are always looking for new players from 6 years old to 96 years old and offer a wide range of cricket for all abilities, from competitive cricket to social cricket and junior cricket.

We are in the 21st Century and have several ways we can be followed or contacted.

Junior email address: ebccenquiries@hotmail.com

Senior players: Ian Jones – ian_m_jones1000@hotmail.com or 07956 340888

Website: www.eatonbray.play-cricket.com

Twitter: @EatonBrayCC

Facebook: /eatonbraycc

Sponsorship

The club has a growing portfolio of sponsors and we are always on the look for new ones. If your company would like to get involved then please contact Josh Peacock at joshapeacock@gmail.com for senior section sponsorship opportunities or Wes Hosking at w_hosking@hotmail.com for junior section sponsorship opportunities.

We would like to thank our current sponsors, listed below.

Senior Section Sponsors

Meadow Marquees, Houghton Insurance Brokers and Giblin Properties

Junior Section Sponsors

BE Aerospace and Taylor Wimpey

Dagnall Weather Station (AONB)

Weather Conditions for April 2015



Elevation: 450 ft - Latitude: 51° 50' 13" North - Longitude: 0° 33' 34" West

April started with 3-4 days of rain coming from the west and ended the same but this rain was from the north bringing cold arctic air and temperatures of -1.5°C on the 27th. Over all we had only 33.80mm rain for the month. From the 5th to the 23rd it was mainly dry with above average sunshine, during this period a few days that felt like summer was here with the temperature peaking at 23.6°C .

Station Notice – during the 19th-20th the backup power failed but was soon rectified. I am having problems with one of the web sites (www.dagnallweather.co.uk) this stopped working on the 6th and so far I have not been able to fix it. For now please use (http://bit.ly/weather_dagnall) this will give you more information and is updated every minute.

For weather data 24 hours a day, updated every 1 mins, visit: http://bit.ly/weather_dagnall this site forecast and much more. If anyone has a question, comment or wishes to contact me please email: david@dagnallweather.co.uk or telephone: 01442 843883 Dagnall weather now has an app for your ipad & iphone! Just go to the apple store, search for Wunderstation and follow the instructions to Dagnall Weather Station. Now updated every minute.

	High	Date/Time	Low	Date/Time
Temperature:	23.6°C	15 April 16.00	-1.5°C	27 April 06.30
Mean Temperature	9.9°C			
Dewpoint:	12.1°C	15 April 18.00	-2.7°C	27 April 06.00
Humidity:	97%	3 - 7 April	35%	10 April 16.30
Barometer:	1036.7 mb	7 April 09.00	1003.1 mb	25 April 16.30
Wind Speed	33 mph W	12 April 14.30	Months avg.	5.2 mph
Wind Chill:	23.1°C	15 April 16.00	-1.4°C	27 April 03.00
Dominant Wind:	E			
Rainfall *T= total rain days and moisture. R= Actual rain				
*Rain Days: 14(T), 11(R)	Wettest Day 3 April		10.59 mm	0.417 ins
Monthly Rain:	Total	April 2015	33.80 mm	1.331 ins
Yearly Rain:	Total	4 Month	184.90 mm	7.279 ins

Chart shows the lack of rain and temperatures

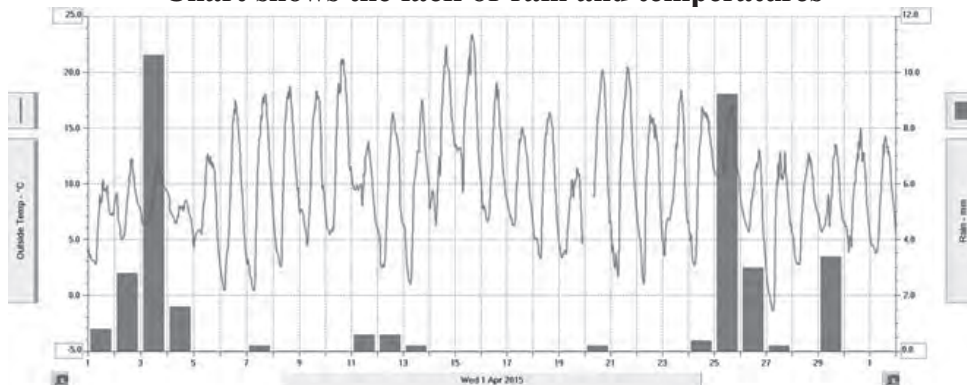

MARSWORTH STEAM & CLASSIC Vehicle Rally

Sunday 21st 2015 June 11am-5pm

Treat Dad to a fun day out on Fathers Day!

Startop Farm, Marsworth, HP23 4LL

B489 Ivinghoe to Aston Clinton road



Family entertainment

Stalls galore!
Arena entertainment
Live music
Crafts
Working models

Ice Cream
Popcorn
Candy Floss
Fish & Chips
Teas, Snacks and
Homemade Treats

Beer tent
Local Real Ales



and just for the kids

Face painting
Tring Fire Engine*
Steam Engine rides
Bouncy castle and slide
Kiddies fairground fun
and much more!

**FREE
Shuttle Bus**

Vintage of course!
See our website for
route and times

Win a prize
in our entrance ticket
FREE raffle draw!

*Subject to duty commitments
Adults £4.00
Children £2.00

All proceeds go to local fund-raising and charities

www.MarsworthSteamRally.co.uk

Stall, trade and exhibitors enquiries: info@MarsworthSteamRally.co.uk



Salvation Sound



June – long days – short nights, “summer suns are glowing, over land and sea, happy light is flowing bountiful and free.” “Our years are like the shadows on sunny hills that lie, or grasses in the meadows that blossom but to die. A sleep, a dream, a story by strangers quickly told, an unremaining glory of things that soon are old.”

This is such a busy month – as we have reached half-way through the year there is a frenzy of activity about us. The planting that we did in the springtime seems now to come into its own glory with our efforts rewarded by many coloured blooms in the garden, the lawn beautiful and green, the hanging baskets and the tubs a blaze of colours.

Well maybe, or have the slugs and snails wreaked havoc in the beds, the bugs and beasties helped by the weeds taken control? Never mind good old Mother Nature ensures that there is always something good to look at. For instance a damselfly visited my garden, it hovered over the bird bath, two sets of wings fluttering, its shiny blue body glistening in the sunshine. There were bumble bees collecting nectar as they searched for pollen; butterflies, tortoiseshell, peacock and even cabbage white, and poking about from flower to flower were the honey bees. Into my mind came an old secular song, I believe it was sung by a gentleman named Burl Ives, I can only recall a few words they were something like, “Come on let’s crawl, to the Ugly Bug Ball, And a happy time we’ll have there, one and all.”

A friend of mine, her father used to read his Bible in the morning, but in the evening he turned to his hymn book, and there read the beautiful poetry, written, sung often, but not often studied.

Elizabeth Barrett Browning’s words are in my hymn book.- “The little cares which fretted me, I lost them yesterday among the fields, above the sea, among the winds at play. Among the lowing of the herds, the rustling of the trees, among the singing of the birds, the humming of the bees. The foolish fears of what may come, I cast them all away among the clover scented grass, among the new mown hay; among the hushing of the corn, where drowsing poppies nod. Ill thoughts can die, and good be born, Out in the fields of God.”

Amazing isn’t it what a walk in the garden will do for you. If as we enjoy God’s glory, we can give back just a little of the worship that is due to Him, then those moments have become eternal. Psalm 104 v 13 says “From the sky you send rain on the hills and the earth is filled with your blessings”.

The village surrounded by fields, the knolls and the downs, a backdrop, shrubs and trees, wild flowers, the sights; church bells, cock crows, the sounds, oh! I’m glad that this is where God placed me!! *Maureen*

The Salvation Army, Booth Place, Eaton Bray Weekly Activities



Sunday

Footprints (Sunday School) 9.45-10.45am
Morning Worship 11am
Songs of Praise 4pm
(3rd Sunday of the month from May to Dec)

Tuesday

Coffee Morning
(alternate weeks) 10-11.30am
Music practices (all welcome) 7.30-9pm

Wednesday

Home League 2.30-3.30pm
(Ladies Mtg but all welcome)
Champions Challenge Club (term time)
(Ages 5-10 years) 5.45-6.45pm

Thursday

Parent and Toddler Group
(Term time) 9.30-11.30am
Haberdashers’ night
2nd Thursday of month 7.45 pm
Ladies Fellowship
(Last week of month) 7.45pm

*For further details please call Envoy Hilary
01525 222087 / 07932 057490*

*E: hilary.chadwick@salvationarmy.org.uk
W: www.salvationarmy.org.uk/eatonbray*



Premier Garage Doors & Gates



Quality Garage Doors

- ✓ Superb choice of designs in metal, wood and fibreglass
- ✓ Any size door made to your requirements
- ✓ Large selection of spares & fast repair service available
- ✓ New or existing doors converted to automatic
- ✓ Professionally fitted by own expert craftsmen
- ✓ Prompt free estimates & advice
- ✓ We cover all areas

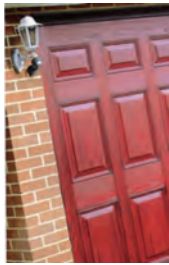

(EST 1984)

DIY kits available
Insurance work welcome
Council approved
Remote control gates also available



Unit 7, Sparrow Hall Farm, Leighton Road, Edlesborough LU6 2ES

01525 220212

www.premiergaragedoors.co.uk

FLOORING

@JANES

BORROW OUR
SAMPLES
and
CHOOSE
YOUR FLOORING

WE MEASURE
& QUOTE

WE ARE
COMPETITIVE

WE CAN UPLIFT
& DISPOSE
OLD FLOORING

WE EMPLOY
OUR OWN
FITTERS

WE HAVE
SHORT
LEAD TIMES

WE WILL
LOOK
AFTER YOU

WE LOVE
YOUR LOCAL
WORK

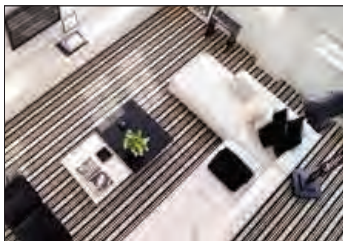

BROCKWAY
KIDDERMINSTER



Karndean
Designflooring



lifestyle
FLOORS

4—8 HIGH STREET, EDLESBOROUGH, LU6 2HS
01525 220208 www.janesltd.co.uk