

Focus

November 2012

THE ROYAL BRITISH
LEGION

Remembrancetide
2012



27th October to 11th November

THE FOUR VILLAGES MAGAZINE

EATON BRAY
EDLESBOROUGH

NORTHALL
DAGNALL

The White Horse Inn *At Eaton Bray*

Market Square

Eaton Bray

Beds

LU6 2DG

01525 220 231

www.thewhitehorseeatonbray.co.uk



Now open ALL DAY on Friday, Saturday and Sunday!

Now taking bookings for Christmas!

See the menu online

www.thewhitehorseeatonbray.co.uk

Sunday Roast

served every Sunday

£10.50

Try Afternoon Tea

available Saturday and Sunday

From 2pm

Focus - The Four Village Magazine

Magazine Committee

Joint Editors: George Crutcher - 7 Summerleys, Edlesborough 221637

Email: george.crutcher@tiscali.co.uk

Sally Siddons - 34 Wallace Drive, Eaton Bray 221733

Email: sallysid@hotmail.com

Dagnall Representative: Sue Cawdell - 10 Deans Meadow, Dagnall 01442 842200

Circulation Manager: John Plater - 41 Church Lane, Eaton Bray 221095

Treasurer/Leaflet Enquiries: Ken Coates - 10 The Nurseries, Eaton Bray 220868

Advertising: Sally Siddons - 34 Wallace Drive, Eaton Bray 221733

Design and Layout: Tracey Moren (Moren Associates Limited) 01525 229695

Printed by: Priory Press, Dunstable 01582 699851

Copy for publication to the Editors or one of the following by the **10th of the month:**

Kevin Cabbage - 'Larums', Eaton Bray Road, Northall

Val Barrow - 3 Chestnut Close, Dagnall

Focus accepts no responsibility as to the accuracy or content of any advertising or articles published in 'this' magazine neither do they reflect the opinion of members of the Committee.

© Articles published in Focus may not be reproduced without permission.

December Focus will be a joint issue for December & January.

Don't forget to send in your December & January entries

by 10th November

Police Contact Numbers...making neighbourhoods safer together

Bedfordshire Police (Eaton Bray)

General Assistance (Recommended Number): 101 Emergency: 999

Leighton Buzzard Police Station/Kathryn Horgan: 01582 473418

Typetalk: 18001 01582 437418

Email: LPT.LeightonRural@bedfordshire.pnn.police.uk

Thames Valley Police (Edlesborough, Dagnall & Northall)

General Assistance: 101

PC Jared Levens Mobile: 07773 398 727

PCSO Jackie Dodson Mobile: 07800 703 524

PCSO Chris Baker Mobile: 07974 973 866

Email: WingSouthNHPT@thamesvalley.pnn.police.uk

Village Hall Bookings

To book your local village hall for an event please contact the following:

Northall: Lorna Cabbage, Tel: 01525 220361

Eaton Bray: Norman Lee, Tel: 01525 222831

Dagnall: Elizabeth Coates, Tel: 01442 842550

Edlesborough Memorial Hall: Penny Pataky, Tel: 01525 229358

EDaN Community Transport

Peter Williams: 01442 842506

Village Diaries November 2012



Weekly

Mon-Fri (term time)	Eaton Bray Pre-school, Eaton Bray Lower School, 01525 220468
Mon-Fri (term time)	Dagnall Under 5's, Dagnall Village Hall, 9.15am - 12.15pm, Mrs Ann Tobin 07816 358342
Mon-Fri (term time)	Edlesborough Under 5's Pre-School, Edlesborough Memorial Hall, Angela Paine, 01525 229529
Mon-Thu (term time)	Totternhoe Pre-school, mornings, Totternhoe Lower School, Ellie Deeley on 07913 529574
Mondays	Pilates, 10.45am, St.Giles Church Hall, Totternhoe, Lisa: 01582 412426
Mondays (term time)	2nd Eaton Bray Brownies, girls 7-10 years, Edlesborough Memorial Hall, 6 - 7.30pm, Sarah 01525 229194
Mondays	Dagnall Community Choir, All Saints Church 7.45 – 9.45pm
Mondays	Weight Watchers, 7pm, Eaton Bray Village Hall
Mondays	Zumba, Dagnall Village Hall 6.30pm
Tuesdays	Line Dancing, 1.30-3p.m., Eaton Bray Village Hall, Lyn Stubbs 220731
Tuesdays	Baby's First Cafe (Support for Breastfeeding mums), 9.30 - 11 am, Ivinghoe and Pitstone Sure Start Children's Centre, Brookmead School, High Street, Ivinghoe
Tuesdays	Pilates, 10-11am, Eaton Bray Village Hall, Nicky Roussou 07861 162680
Tuesdays	Totternhoe Baby & Toddler Group, 9.30-11.30am, St. Giles Church Hall, Nadine Morgan 07823 447362
Tuesdays	Northall Baby & Toddler Group, 9:30-11:30am, (open in the Summer School Holidays) Northall Village Hall, Andie 07966437673
Tuesdays	Tap & Ballet Classes, JoAnn Latus School of Dance, 4-8pm, Eaton Bray Village Hall, 01582 620576
Tuesdays	Yoga, Dagnall Village Hall 7.45 – 9.15pm
Tuesdays	Zumba Fitness Class, 8.15-9.15pm, Eaton Bray Village Hall, Zoey 07595 986892
Tuesdays	Circuit Training Edlesborough - Edlesborough School Hall - 7-8pm - £5 per class
Tuesdays	Coffee Morning, Bring & Buy, Table Top Sale, 10-12noon, Salvation Army Hall, Booth Place, Eaton Bray
Fortnightly	
Weds (term time)	Cheeky Monkeys Under 5's playtime, 1pm - 2.45pm, Eaton Bray Village Hall, contact Rachel on 07789 760007
Wednesdays	Pilates, 7.15pm, Northall Village Hall, Lisa: 01582 412426
Wednesdays	Egyptian Dance Class, 7.30-8.45pm at Eaton Bray Village Hall. Contact: Soraya on 07976 964316 for more details
Wednesdays	Northall & District Age Concern Wednesday Club, 10am - 3pm, Northall Village Hall, Contact Anna 221996 or Julie 220153
Wednesdays	Zumba Fitness Class, 9.30am, St Giles Church Hall, Totternhoe, Zoey 07595 986892
Thurs (term time)	Baby & Toddlers Group, Dagnall Village Hall, 12:45-2:45pm (12:15 if bringing lunch) £1 child 50p adult. Contact Faye 07746 120163 or Samantha 07882 903282
Thursdays	Yoga, Northall Village Hall, 11.30am-1pm 01525 377542
Thursdays	Kfa Body Moves 40+, Fitness through movement, exercise & dance. 8-9pm, Edlesborough School, Pat 01582 668735
Thursdays	Baby & Toddler Group, Salvation Army Hall, Booth Place, Eaton Bray, 9.30-11.30am
Thursdays	Keep Fit Edlesborough School, 8pm Tel: 01582 668735
Thursdays	Jazzercise, 9.30-10.30am, Eaton Bray Village Hall, Angela Veryard, 01525 715208
Thursdays	Central Bedfordshire Children's Centres' Toy Library, 9-9.45am, Eaton Bray (School Lane) Public Car Park
Fortnightly	
Fridays	Tap & Ballet Classes, JoAnn Latus School of Dance, 4-8pm, Eaton Bray Village Hall, 01582 620576

Village Diaries November 2012

Fridays	Hartbeeps Multi-sensory pre-school play & music sessions, Northall Village Hall. Bookings and information: Gemma 01525 381196
Fridays	Zumba Fitness Class, 9.30am, Eaton Bray Village Hall, Zoey 07595 986892
Saturdays	Jazzercise, 9.30-10.30am, Eaton Bray Village Hall, Angela Veryard, 01525 715208
Saturdays	Drama Class for Children, 10.35am-12.35pm, Eaton Bray Village Hall, Claire Casey, 07792 508591
Last Saturday	Coffee Morning, 10-12 noon, Edlesborough Methodist Church
Sundays	Grace Baptist Church (by the Post Office) prayer time 9.30am, main meeting 11.00am-12.00pm. All welcome, Nathan 07794 615626, or Peter 01525 221048.

Monthly

1st Monday	Eaton Bray Parish Council Meeting, 7.30pm, The Coffee Tavern
1st Monday	Eaton Bray W.I. Meeting, 7.30pm. Eaton Bray Methodist Church Hall. Contact Barbara Collier on 01525 221401
1st & 3rd Monday	Knit n Stitch. 2pm-4pm. Edlesborough Memorial Hall, Eaton Bray. Knitting, crochet & needlecraft. Tel Wendy 07908 828414. www.wendy-poole.co.uk
1st Tuesday	Bingo, 7pm, Dagnall Village Hall
1st & 3rd Tuesday	Dunstable & District Orbit (social and charitable) Club meet at Dunstable Rugby Club at 8pm. For details contact 01525 222441 or 01582 755147
1st Sunday	May to September, Edlesborough Church Open, 2-5pm
2nd & 4th Tuesday	TOTS, St Mary's, Eaton Bray, 2pm
2nd Tuesday	Dunstable & District Local History Society meeting, 7.45pm, Methodist Church Hall, Dunstable (opposite Wilkinson)
2nd Tuesday	Edlesborough W.I. Meeting, 7.30 pm, Edlesborough Memorial Hall
2nd Wednesday	St.Mary's Ladies Guild, 2pm, St.Mary's, Eaton Bray
2nd Thursday	CAMEO Coffee, tea & chat, 10am-12noon, Edlesborough Methodist Church
3rd Thursday	Edlesborough Parish Council Meeting, 7.30pm, Memorial Hall
3rd Sunday	Lunch club 11.30 to 2.00pm, Eaton Bray Village Hall, Chris Hewitt 222288

Other Regular Events

4th	Beds Area Narrow Gauge Model Railway Club meeting, 11.30am-4.30pm, Eaton Bray Village Hall
8th	ELF meeting at Coffee Tavern
9th	Leukemia Research Coffee Morning, 2 Dunstable Road, Dagnall 10.30 am.
10th	Cafe Community, 11am-1pm, Eaton Bray Methodist Church
20th	Dagnall Over 60's. Speaker Captain Jenny from the Salvation Army, 2pm village hall
22nd	ELF Musical Afternoon with Tea at Coffee Tavern 2.30pm
26th	Elf Walk from E.B. Church 10am

One Off/Annual/Irregular Events

9th	Appledown Charity Dance, 7.30pm, St John's Hall, Sundon Park Road, Luton. Tickets: 01525 220383
10th	Unveiling of the Eaton Bray Village Sign, 2pm, Market Place
10th	Dagnall Under Fives Quiz Night, 7.30pm, The Red Lion, Dagnall, £5 per person, tickets 07885 682572
10th	Poppy Prom, 7.30pm, St Mary's Eaton Bray, Box Office: 01525 222283
17th	St Mary's Christmas Fair, 12-3pm, Eaton Bray Village Hall
24th	Eaton Bray Academy's Christmas Fayre, 12.30-3.30pm
24th	Cadillac Blues Band, 7.30pm, Eaton Bray Village Hall, Tickets: 01525 221583

News from the Lions Den

Ho Ho Ho Focus Readers,

Santa here - bringing you greetings from Lapland!

I have a plea for help – my Elves have been incredibly busy all year round making toys and presents for me to deliver to you all on Christmas Eve. However, as is the case with so many people these days, I have been forced to ‘down size’ a little.

As such, I am looking for somewhere to park my sleigh for 11 months of the year. The good Lions of Eaton Bray & Edlesborough have volunteered to assist me this year and will be accompanying me out and about around your villages throughout December. They also suggested I write a short note to all of the readers of this wonderful magazine with my plea for assistance.

If anyone reading is able to store my sleigh under cover, please do contact Rachel on 01525 229 656. I may even be able to bring you an extra special present on Christmas eve in return

Yours in good faith

Father Christmas

Ordinary people doing amazing things



EDaN Buses & Transportation

Community Transport Hub



On Wednesday a few members of the Buses and Transportation team attended a meeting, held by Community Impact Bucks regarding a new service they are offering to Buckinghamshire residents. The service is called The Community Transport Hub and is free to call on

0800 085 8480 between 10am - 2pm Monday to Friday

or email transport@communityimpactbucks.org.uk

This service is jointly funded by Bucks County Council and the Bucks NHS Trust. The Community Transport Hub is a one stop shop for information, advice and guidance on community transport providers in Buckinghamshire. From Dial A Ride to community car schemes, minibuses for hire to transport schemes for young people.

As you are all aware, we are very lucky in Dagnall, Edlesborough and Northall as we have already setup an EDaN Community Car Scheme, which is running very successfully. If you have any other transport issues that the present service cannot satisfy, why not give The Hub a call and see if they can help.

Please note that the EDaN Community Car Scheme is not just there for the elderly, it is there for any 18+ resident of Dagnall, Edlesborough or Northall who may be having difficulty with getting around due to lack of local public transport.

If you would like to join our community car scheme and become a volunteer driver or have any other queries, please call Kathy Bovington on 01442 842796.

If you would like to book a trip, please call Peter Williams on 01442 842506.

Kathy Bovington

On behalf of EDaN Buses and Transportation Team



Tel: 01525 222145
Mobile: 07971 559185



Lee Hutt

Heating and Plumbing Services

FREE ESTIMATES GIVEN
NO CALL OUT CHARGE
ALL WORK UNDERTAKEN
FULL BATHROOM INSTALLATION INCLUDING TILING
CENTRAL HEATING SYSTEMS
AND ALL REPAIRS
NO JOB TOO SMALL
DOMESTIC & COMMERCIAL

Computer Support for Home & Business Users

Problem Solving:

Virus, spyware detection & removal
Internet & email assistance
Fault diagnostics, repairs & upgrades
Slow running PCs

Services:

Computer support for PCs, Mac & Linux
Wireless & wired networking
Data recovery
Install & setup
Health checks

Sales:

Desktops, laptops, printers, peripherals & software

For friendly help and advice call:

John Wallace on 07968 536068 or 01525 261381

email: john@computamation.co.uk - skype: computamation

Computamation Services Ltd - 9a Lower Way, Great Brickhill, Bucks. MK17 9AG.

Established 1999 with 25 years experience

comput@mation

it support & aftersales services

Carpet & Upholstery Cleaning

Professional & Local

All work guaranteed - not happy, don't pay

**Powerful equipment means drier much
quicker than other methods**

**100% Guaranteed no chemicals left in carpet
when dry therefore will not easily resoil
& perfectly safe for children & pets**

Recommendations account for 90% of my work

Absolutely no hard sell

Telephone Colin for a Free Quote

DEEP-CLEAN

01525 851 811

www.deep-cleaners.co.uk

Email: colin@deep-cleaners.co.uk

EDLESBOROUGH SURGERY

11 Cow Lane Edlesborough

Enquiries - 01525 221630 Appointments - 01525 220333

www.edlesboroughsurgery.co.uk

Dr J R Bell, Dr Tisha Patel

Dr Stephanie Johnston, Dr Kirsten Riemer

We are a dispensing practice offering a full range of health services at the surgery

EDLESBOROUGH PHARMACY 01525 223181

Pharmacist – Mitul Patel

Friendly reliable professional service at the pharmacy

All doctors/dentists/veterinary and hospital prescriptions dispensed

Professional advice always available

Herbal/Homeopathic products available

In addition – Disability Aids, e.g. wheelchairs, walking frames

Incontinence Aids, Ostomy Products

Special Orders on Request

***NEW* We Dispense VET's Prescriptions and we supply many Pet Products (Cats, dogs, horses)
including Frontline, Advocate, Metacam, Feliway, Equest and more. Ask for details.**

Your friendly, Reliable Village Plumber

- 24hr Emergency
- No Call out fees
- Free Estimates

MH *Plumbing & Heating*

Telephone Eaton Bray
(01525) 220994

Mobile 07842 653832
Mark Mclean-Hall

- **Bathroom/Design/Installations**
Floor and wall tiling included.
- **All Domestic Plumbing work**
Leaking/Changing Taps, Toilets, Kitchens, Radiators
Hot Water Cylinders, Showers, Towel rails, etc
- **General Property Maintenance**
All work fully insured and guaranteed.

30 Years Experience Domestic & Commercial Security



Burglar Alarms
Redcare Monitored Systems
Intercoms
CCTV
Access Systems
Locks



CERTIFICATE NO. NAC/2/2113

Quality Installations – Competitive Prices
Insurance Approved **Free Surveys**

AAA SECURITY

01525 378222

Email: sales@aaasecurity.co.uk

www.aaasecurity.co.uk



David John Harris



(Established 1992)

All Fencing Work • All Gates
Paving • Patios
Driveways • Shingle
Hedge Setting and Cutting
Grass Cutting
Turfing Specialist
Exterior Painting Service
Sheds
Small Building Work
Trees & Shrubs Supplied

Tel/Fax: 01525 221745
Mobile: 07889 143713

Abbott Flooring

- Carpet & Vinyl
- Laminate & wood flooring
- Domestic & commercial
- Supply, fitting & adaptations
- Next day delivery
- All work guaranteed
- Free no obligation quotes
- No job to small

We provide a friendly, professional service at very competitive prices. If you require us to supply & fit or you just need some flooring fitted then give us a call.

Telephone 01525 220249
Mobile 07958 244536

Dominic Woolcott Painter & Decorator



- Internal & External
- Plastering & Coving
- Insurance Work
- 20 Years Experience
- Competitive Rates

For a professional job call:
01525 229682 or 07747 042879

P. DYER ELECTRICAL

For all your Electrical & Testing & Inspection needs

- Re-wires
- Testing & Inspection
- Security Systems/Lighting
- LED & Low Energy Lighting
- Decorative Lighting
- PAT Testing
- Fuse Boards
- Fault Finding/Repairs

Fully insured, Part P registered, all work guaranteed.
Fast, friendly, reliable, local electrician. For a free,
no-obligation estimate, call Paul on:



Tel: 01525 222109
Mobile: 07850 682815



“We were delighted with our windows and would like to thank you for a speedy and efficient job.”

Ms CL Milton Keynes

SUPPORTING THE LOCAL COMMUNITY

UNICORN WINDOWS

LEIGHTON BUZZARD est 1994



▶ WINDOWS ▶ DOOR ▶ CONSERVATORIES ▶ GUTTERING

Tel/ Fax 01525 854 272 Email: sales@unicornwindows.co.uk



THE CADILLAC BLUES BAND

www.cadillacblues.co.uk/

SATURDAY 24th NOV. 7.30 EATON BRAY VILLAGE HALL.

Licenced bar - videos - food on sale

TICKETS £10 (£8 IN ADVANCE)

BOX OFFICE - 01525 221583

IN AID OF THE EAST ANGLIAN AIR AMBULANCE



Coll Michaels is the leader of the band. He uses his powerful voice to complement his amazing talent with the guitar which he has been playing since he was twelve years old. He also arranges and writes some of the songs

He has been married for 40 years to Andy and has four children and six grandchildren, he lives in Watford and is a community pharmacist in Luton.

John Curtis plays bass and backing vocals. His powerful accurate style propels the band with energy and gives Cadillac Blues it's tight edge. He has been a professional musician for a large chunk of his working life. Through various projects John has worked with a wide variety of talented people from Billy Connolly, Dr Hook, Elton John Gary Moore and Pink Floyd's Dave Gilmore.



Morris Windsor sits behind the drum kit setting the pace of everything. He joined the band a couple of years ago, after being introduced by regular player Kim Rew (Katrina & the Waves) He has played with several different bands and his experience has brought a freshness and drive to the band in 2012.

Pete West was a member of the band in the Nineties and has played all round the world. He has worked with Rick Wakeman, Paul Young and Hazel o'Connor amongst others and has backed comedians Jimmy Jones & Faith Brown. He is listed as having played on several hit singles during the 90's. He is originally from Watford and currently teaches guitar. He has a dog called William named after the blues guitarist Bill Bruford.



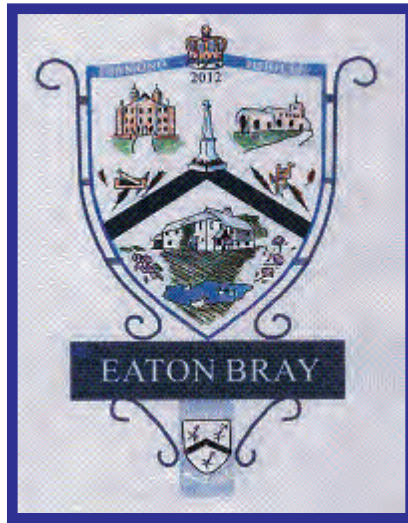

Eaton Bray Village Sign

to be unveiled by
Andrew Selous M.P.

**on Saturday 10th November 2012
at 2pm on the Market Place**

Anyone and everyone welcome

Many thanks to our major Sponsors:

Two anonymous donors

Hawkins Transport

St. Mary's Church

Eaton Bray Parish Council

C.B.C. past chairman – Peter Hollick

**and thanks to all those who have generously
supported the fundraising events.**



M.J. BROUGHTON
QUALITY DECORATING
Interior and Exterior
 ALL WORK CARRIED OUT TO THE HIGHEST STANDARD
 For a free estimate with no obligation ring
01525 - 222764
 8 SUMMERLEYS, EDLESBOROUGH.

P.J. BRINKLOW

Electrical Contractor

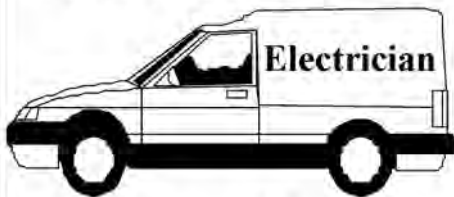

**Most types of electrical
 work undertaken**

Tel; 01525 220469

Mob; 07860 781330

**43, Pebblemoor,
 Edlesborough**

Janes

Carpets and Flooring



We carry a wide range of
 Weaves, Twists & Natural Carpets Vinyl & Quick Step Laminate
KARNDÉAN The warm alternative to **WOOD** & **CERAMIC TILES**

AFFORDABLE & COMPETITIVE PRICES
NO DEPOSIT
INVOICE ON COMPLETION
SAMPLE TAKE AWAY SERVICE

We are happy to visit you at your home For a **FREE** no obligation quote.

High Street Edlesborough Nr Dunstable Beds. LU6 2HS Tel: 01525 220208 www.janesltd.co.uk

WASHING MACHINE REPAIRS

ALSO
DISHWASHERS, TUMBLE DRIERS,
AND ELECTRIC COOKERS



Call
ANDERSON D.R.S.

01582 665764

www.andersondrs.co.uk
SALES AND RENTALS AVAILABLE



Your Village Estate Agents

Independently owned and established for over 35 years,
fully staffed by experienced mature and professional people
giving an expert and friendly service.

Call Tony Denson, Hilary Tootell, Hilary B or Julia now

MOVE WITH THE NAME YOU CAN TRUST

65 Moor End
Eaton Bray
LU6 2HN
Opposite the Edlesborough Post Office

Tel: 01525 221313

www.densons.co.uk



Sing! Dance! Act Now! at Stagecoach Leighton Buzzard

**The original, largest and still the
best network of performing arts
schools in the world.**

For 4-18yr olds on Saturday mornings

An hour to sing, an hour to act, an
hour to dance... a lifetime to perform!
Young people grow in confidence and
self-esteem gaining skills for life.

*For information or to enrol,
please contact Wendy*

01525 222715

leightonbuzzard@stagecoach.co.uk
www.stagecoach.co.uk/leightonbuzzard



Theatre Arts Schools
Stagecoach



Patricia's Cuisine

Catering For All Occasions

- Buffets, Dinners •
- Christenings, Weddings, Funerals •
- Promotions & Business Lunches •

For Enquiries & Menu

Meadside Farm, 104 High Street,
Eaton Bray, Bedfordshire. LU6 2DP

Telephone: 01525 222174

BARRY CATO

MOTOR REPAIRS

*Servicing, repairs and
MOT's arranged*

Workshop at:

r/o Norfolk House Farm, Harling Road
Eaton Bray, Dunstable, Beds, LU6 1QY

Tel: 01525 221681 (workshop)

07836 650015 (mobile)

**St Mary's
Christmas Fair
Eaton Bray Village Hall
Saturday 17 November**

12 – 3pm

**Christmas gifts
Cakes, Plants
Craft stalls
Lunches
Bacon Butties**

All welcome, admission 50p



BINGO

Dagnall Village Hall on the first Tuesday of every month

Starting Tuesday 6th November

7pm start

£1.00 per game

Free tea / coffee at half time





Eaton Bray Academy's

Christmas Fayre



Saturday 24th November
12.30pm to 3.30pm

Shop for christmas gifts at our exciting gift stalls • Visit Santa in his Grotto
 Fantastic raffle prizes • Great pocket-money games to play • Puppet show
 Craft making tables • Write & post your letter to Santa • Hot soup & hot dogs
 Cake stall & refreshments • Face painting • Candy Floss • And much more.



Christmas Fayre

Edlesborough Hall

8th December 10am – 4pm

Hot and cold refreshments available

SANTA'S GROTTTO
 £5.00 ENTRY WITH PRESENT

Festive Foods

Stocking fillers







SPOTLESS

OF AYLESBURY

Domestic & Commercial Cleaning Service

Fully Insured
Family Business
Free Quotes
References Available
Rental Cleans

Also Carpet Cleaning with the new
Therma dry cleaning system -
Cleans, Disinfects, Deodorises and
Protects in one application
Carpets dry 15 to 30 minutes

Tel: 01296 624837

Mob: 07909 934168 / 07796 406717

www.spotlessfaylesbury.co.uk

BRIAN'S
SCHOOL OF MOTORING

top grade 6 instructor

excellent pass rate
block booking discounts

01582 535689

07958 348086

bbates.1@ntlworld.com

briansschoolofmotoring.org.uk



GYM & TONIC

WANT TO GET FIT, HAVE A
HEALTHIER LIFESTYLE & IMPROVE
THE WAY YOU LOOK & FEEL?

The following can be provided in our
Gym in Edlesborough or in your home

* A Health & Fitness Consultation *

* Personal Training * Massage *

Ruth Anderson Dip. PT & ST, Member of: Inst of Sports
Therapists & Register of Nutritional Therapists

Tel:01525 223074 Mob:07812 163979

For all your building needs look no further



BRIGGS

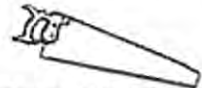

BUILDING & CARPENTRY SERVICES

Established 1981

For a professional, friendly service call:

(01525) 221767

(07970) 214439

Domestic & Commercial

Extensions
Renovations
Conversions
Alterations

New Builds
Roof Repairs
Kitchens
Bathrooms

Patios
Driveways
Decking
Garden Walls

All work Guaranteed

Free Estimates



High Street Hair

66 High Street
Eaton Bray
Nr Dunstable Beds
LU6 2DP
01525 ~221252

A Professional modern salon, providing
Quality individual services for the whole family.

www.highstreethair.co.uk



Monday	Closed
Tuesday	9 ~ 6
Wednesday	9 ~ 6
Thursday	9 ~ 8
Friday	9 ~ 8
Saturday	9 ~ 5

**BED
HEAD**
TIGI



Keith Gradley Electrical & Plumbing

Domestic, Commercial and
Industrial wiring undertaken.
Plumbing work including:
Bathrooms supplied and fitted.
FREE estimates and advice.

call
01525 222303
or
mobile
07976640869

Email:
k.gradley@btinternet.com
83 High Street
Eaton Bray

Mark Janes Contracts

Felt Roofing - All Roofing Repairs
and Property Maintenance
FREE ESTIMATES



t: 01442 877528
m: 07841 343470

e: mark.janes3@btinternet.com

Established 25 years
*Approved Contractor
for Local Authorities*

Make a Will



YOUR PRIORITIES?

- The best for a partner or child
- Protect home from care costs
- Avoid Inheritance Tax
- **BEST VALUE:** choice of solicitors & professional Will writers
- **LASTING POWERS OF ATTORNEY**

YOUR REQUIREMENTS?

- **BEST PRICE Guarantee:** Wills from £84 inc tax
- **FREE consultation**
- **FULL consumer protection**
- **HOME VISIT option**



TONY DUKE, who has over 10 years experience working with solicitors, will guide you through all the options available during a relaxed and jargon free consultation. You will have a choice of legal services providers and fees.

For a **DAYTIME** or **EVENING** appointment call

01525 220644



The Will & Probate Practice

A wise choice

MAKING A WILL HAS NEVER BEEN EASIER

pinstripes

SIGNS GRAPHICS CLOTHING

**SIGNS & GRAPHICS
PRINTED CLOTHING
PROMOTIONAL GOODS
STATIONERY & PRINTING**

**VISIT OUR WEBSITE TO
SEE EXAMPLES OF OUR WORK**

sales@pinstripesigns.co.uk
98 Totternhoe Road, Eaton Bray, Beds, LU6 2BD

01525 220485
www.pinstripesigns.co.uk



Vicky Waller



The
Dog Grooming
Specialist



YOUR DOG DESERVES THE BEST
♥ PUT VICKY TO THE TEST ♥

- Trained at the London Academy of Professional Groomers to the highest City and Guilds standard
- Sympathetic and gentle handling of all dogs

NO CAGES

Contact Vicky
Telephone: 01525 222775
Mobile: 07796 445416
Email: vickywaller@aol.com

TMS Chauffeur Services

Luton	£20.00
Heathrow T1,2,3	£50.00
Heathrow T4,5	£55.00
Gatwick	£75.00
Stansted	£65.00

London, Theatres, Stations, Ports.

For a professional reliable service call:

07719 930338

tms.chauffeurs@btinternet.com

Coffee Tavern

Large Hall	£6 - 00 per hour
Committee Room	£3 - 50 per hour
Large Hall and Committee Room	£8 - 00 per hour



Bookings 01525 220891

Stairlift available

Christopher PALLET



Chartered Surveyors - Valuers - Estate Agents



Thinking of Moving ?

Call Linda or Colin on 01525 222333

for a Free Valuation

Competitive Rates, Exceptional Service

3 Summerleys, Edlesborough LU6 2HR

www.christopherpallet.com

Also at: Aylesbury • Gt Missenden •
Haddenham • Thame • Wendover

The three aaaghs

Reading, writing
and arithmetic



Maths and English After-School Study Programmes

- work at a pace that is tailored to your child's needs
- give their confidence a real boost
- develop invaluable study habits and concentration
- complement the school curriculum

Contact your local instructor today.

Christina Wade • Dunstable Study Centre
01525 222 505

dunstable@kumoncentre.co.uk

kumon.co.uk

KUMON
Every child can shine

D NICHOLSON PLUMBING REPAIRS and INSTALLATIONS

NO JOB TOO SMALL

- Emergencies
 - Free Estimates
 - No call out charge
- Dave Nicholson

City & Guilds
Qualified

Mobile: 07976 975604

Home: 01525 872335

Will Kimberley Garden Services

01442 255784

Phone for a free no obligation written estimate

wkgardenservices@btconnect.com

- High hedges a speciality
- Fences erected and repaired
- General garden tidy up's
- In fact any job in the garden!



Dunstable
www. LAMINATES .co.uk
 FABRICATORS

The Kitchen Worktop Specialist

Why not visit our showroom to view our extensive displays of the very latest kitchen and bathroom worktops.

47 Edward Street
 Dunstable
 Bedfordshire
 LU6 1HE

Tel: 01582 668973
 Fax: 01582 608227

sales@dunstablelaminates.co.uk
 www.dunstablelaminates.co.uk



James B Chadburn FBHI

Fine Antique clocks & Barometers

Specialist in repairs & restorations.

Valuations & clock finding service.

Advice & assistance on formation & disposal of private clock collections.

Quality clocks/barometers Bought & sold.



Telephone 01525 221165
 Mobile 07790 000629

E-mail: jbachburn@lineone.net



Café masala
Exquisite Indian Cuisine

We Cater for Office or Private Parties and don't forget to try our Sunday Buffet
 10% Discount on all Takeaway Orders Over £12
 Fully Licensed & Air Conditioned
 Open Seven Days a Week
 Hours: 12 Noon to 2.30pm & 6.00pm to 11.30pm

Tel: 01525 22 22 64

63 Bower Lane · Eaton Bray · Dunstable · Beds · LU6 1RB
 email: taraque@hotmail.co.uk · www.cafemasala.com

Trading Faces



Beauty Salon

FACIALS ♦ EYEBROWS ♦ EYELASHES
 ♦ MAKE-UP ♦ NAILS ♦ MANICURE ♦
 PEDICURE ♦ CHIROPODY ♦ MASSAGE ♦
 WAXING ♦ ELECTROLYSIS ♦
 BODY TREATMENTS ♦ SELF TANNING ♦
 SLIMMING TREATMENTS ♦ WASH ♦
 CONDITION ♦ CUT ♦ BLO-DRY ♦ COLOUR
 HIGHLIGHT ♦ TINT ♦ PERM

You'll find every Top-to-Toe Hair & Beauty Treatment you could ever want at;

Trading Faces

Wallace Drive • Eaton Bray • Beds • LU6 2DF
(Next to Threshers Off-Licence)

TEL: 01525 229111

OPEN TUES TO SAT 11.00AM TILL LATE

Hair-Beauty-Chiroprody

Buy Direct From Our Own Farm

Master Card

VISA

From **Ivinghoe Turf**

- Commercial & Domestic
- Small Orders Welcome
- Bark, Grass Seed & Fertiliser
- Laying Service
- Discount on Larger Orders
- Screened & Blended Topsoil
- All Year Availability
- Forklift Delivery Available



ROLAWN®
Approved Rolawn
Stockist

Family firm farming since 1949

ALL AREAS

Freephone :

0800 043 5061

www.ivinghoeturf.com

The Bungalow, Vicarage Farm, Ivinghoe, Leighton Buzzard

AARON FENCING

ALL TYPES OF DOMESTIC & COMMERCIAL FENCING & DECKING WORK UNDERTAKEN

- FREE ESTIMATES
- FULLY QUALIFIED & INSURED
- PERSONAL SERVICE AT COMPETITIVE PRICES

TEL: 01582 665779

MOBILE: 07798 927272

7 STATION ROAD, DUNSTABLE, LU5 4HS

ARC Contract Services Ltd

- Painting & Decorating • Plastering
 - Wall & Floor Tiling • Door Hanging
 - Bathroom & Kitchen Installations
- 20 years experience

All work guaranteed and fully insured

Call Adrian : **01582 539179**

Mobile : **07789730580**



WESTROPE BROS.

LAWN MOWER SERVICES

ALL TYPES GARDEN MOWERS SERVICED

THE RYE, EATON BRAY

Tel: Eaton Bray 220587



The Village Swan at Ivinghoe Aston

LU7 9DP - 01525 220544
thevillage.swan@virgin.net

We are pleased to afford you a very warm welcome. We offer a choice of 3 regularly changing draught beers, a wine menu to suit all tastes and a good choice of home prepared meals.

Fish and Chips Every Thursday 6pm till 9 pm
Eat in or take-away

Sunday Carvery Every Sunday noon till 3 pm

PRIVATE PARTIES CATERED FOR AT COMPETITIVE RATES

Gas Boiler Servicing

Over 35 years experience

Have your boiler serviced by a **Gas Safe** and **CORGI** registered engineer from £60

Other services available:

Maintenance, repair and installation of all domestic gas appliances including L.P.G.

Boiler installations, landlord Safety Certificates, Power flushing, pre-purchase surveys and plumbing.

Free Quotes, no call out fee, and free friendly advice on all of the above

**Edwards Gas &
Heating Services
Eaton Bray**

Tel 01525 220626

Email:

stevethegas@orange.net

Stuart Ball

*Ceramic Wall & Floor
Tiling Specialist*

Over 29 yrs Experience



**City and Guilds
of London Institute**

Tiles supplied or Labour Only

*For a reliable service call
your Local Tiler*

Eaton Bray 229381



**Prominent Eaton Bray office
now open**

(Formerly Threshers wine merchants)

Whether you're buying, selling,
renting or letting give us a call or
pop in for a coffee.

We won't be beaten on fees!

01525 220605

info@giblinproperty.co.uk

www.giblinproperty.co.uk

jazzercise



**Info 01525 715208 or
[facebook.com/jazzercise.
dunstablelutoneatonbray](https://www.facebook.com/jazzercise.dunstablelutoneatonbray)**

FREE CLASS WITH AD!

**DELL'S
WINDOWS
LTD**



www.dellswindows.co.uk

**UPVC Windows, Doors
and Conservatories**

Tel: 01296 662700

Mobile: 07957 386239

Email: dellswindows@btinternet.com

**TV VIDEO
AUDIO
REPAIRS**

BOB SMITH

EATON BRAY 221722

**ALL WORK GUARANTEED
FREE ESTIMATES**



**Stephen D.
Janes**

(Established in 1982)

**CARPENTRY, JOINERY
KITCHENS FITTED
PROPERTY MAINTENANCE
TELEPHONE: 01525 220649**

Digital +

Aerial & Satellite Systems

tel:01525 237498
mobile:07970 260518
www.digitaltelly.net



all Vision



sky freesat

**ABLE
BATHROOMS**

- Plumbing
- Heating
- Plastering
- Ceramics
- Electrical
- Free CAD Design

**Designed
supplied &
installed**

References
provided

01525 221286 or 07891 449077

email: ableplumbing@hotmail.co.uk

John Able



Passionate about your photography

Ever since I was a young lad I have been drawn towards photography. I am now in the privileged position to do this on a daily basis and my passion is growing stronger by the day! I am recommend by some of the countries leading hotels including The Grove, Luton Hoo, Ashridge, The Connaught and Brocket Hall. Its not only weddings though as I cover portraits, corporate shoots, events and even pet photography.

Ian Waldron
naturally relaxed photography*

www.ianwaldronphotography.com
01525 221479

Your Village Photographer
Based at Sparrow Hall Farm - Edlesborough



BEFORE



& AFTER



MISTY DOUBLE GLAZING ?

KEEP YOUR WINDOW FRAMES....

....WE JUST REPLACE THE GLASS!

- UPVC • Aluminium • Or Wood

Because we replace just the glass the repair is a

FRACTION OF THE COST

of a complete replacement window.

mistydoubleglazing.co.uk

01525 876808

QUALITY GLAZING SERVICES

We also replace Broken...

- Glass • Handles • Hinges & Locks

and Repair... Patio Doors & Conservatories!



REVIVE

HOLISTIC THERAPY

Holistic therapies are concerned with treatment through massage, manipulation and relaxation. They are not only treatments for one physical ailment or one part of the body, but also treat the person as a whole. Ideal for today's stressful lifestyles.

Treatments include:
Aromatherapy Massage
Indian Head Massage
Reflexology, Reiki

I also run Reiki courses. You can learn to become a Reiki Master so that you can help yourself as well as others.

Also available.. Manicure, Pedicure, Crystals Vouchers are available for any treatment, so why not treat a loved one or friend as well as yourself.

Host a Holistic Day Party with your friends. Edlesborough based. For more information or to book an appointment call Kate Meredith IHHT, RGN, on 01525 221380

Established over 10 Years

Duncan Tomblin

TREE SURGEON

Forestry Contractor • Tree Felling
Crown Reduction & Thinnings
Deadwooding • Hedge Cutting
Stump Grinding • Site Clearance
Private Agriculture Fencing Contractor
Chipper & Stump Grinding Hire
Digger Hire

**FULL PUBLIC LIABILITY INSURANCE
FREE ESTIMATES**

'The Best Choice For Your Tree'

TEL: (01525) 221946

MOBILE: (07802) 410728

12 Greenways, Eaton Bray, Beds

A Letter from Rev'd Coralie

Vicar: Coralie McCluskey

The Vicarage, 11 High Street, Eaton Bray - Tel: 01525 220261

Honorary Assistant Priest: Revd John Heffer, Reader: Gordon Gray (220136)

Church Warden: Catherine Hayden (220527)

Parish Administrator: Elisabeth Ryder (07890 718117)

Web contact: eatonbraychurch@aol.com

November is a month of celebration, remembrance and dark nights. At All Saints Dagnall, on Sunday 4th November at 4pm, we celebrate our Patronal festival followed by tea. Churches dedicated to All Saints can have a field day picking their favourites from the vast array of saintly rôle models although you may not find going and living alone in the desert like Saint Anthony or being burnt at the stake like Saint Polycarp or Joan of Arc quite your thing.

How do we become saints? Those of us who are great thinkers and teachers like St Thomas Aquinas, have mystical experiences like St Catherine of Sienna or defend the church against worldly powers like St Anselm may be in with a chance. There is also the possibility that if you have a bit of folklore named after you like St Swithun you'll end up with your own special day.

Alternatively, you may do the one thing that unites all of these and all other Christian saints down the ages: follow the teaching and practice of Jesus in your own way and in your own place and time with a true heart. We do not have to make grand gestures, we just need to look beyond ourselves and to love and serve our neighbours as ourselves. In stark contrast to the celebration of All Saints is Remembrance Sunday when this year we gather at the war memorial in Eaton Bray on Sunday 11th at 11am to remember those who died in the two World Wars and think about those who have lost their lives in the conflicts that have continued to rage in the intervening years. (Google, *current areas of conflict in the world*, for the frightening up to date statistics).

At the same time the shops are rapidly filling their shelves with Christmas gifts and produce, all tantalizingly displayed to persuade us to spend, spend, spend. In the current climate it is easy to criticise both retailers and consumers for a spending frenzy but as the days shorten and darkness descends the need for light and hope increase and there's nothing like a little retail therapy to lift the spirits.

And now an appeal: this year please remember the Dunstable Food Bank and add something from the *food bank shopping list* to your shopping basket. Lists are available from St Mary's church or contact me directly and help to bring light and hope into another family's life.



Coralie

From the Parish Registers

Weddings – “*To love and to cherish till death us do part*”

6th October Mark Venner and Nicola Coleman

Funerals – “*Grant them, O Lord, eternal rest*”

11th October Sidney Roy Bennett

Services at St Mary's Church

SUNDAYS : **8.00am** HOLY COMMUNION
 10.00am PARISH SUNG HOLY COMMUNION

On Third Sunday of each month:

10.00am – WORSHIP FOR EVERYONE a shorter, less formal service for families. (For anyone wishing to attend a service where Holy Communion is offered, there is a Family Communion at 10.30am at All Saints' Church, Dagnall, where visitors are assured of a warm welcome).

WEEK-DAYS:

Tuesday: **2.00pm** TOTS (Tots on Tuesdays) (2nd & 4th Tuesdays)

Wednesday: **10.00am** Holy Communion

EVERYONE WELCOME AT THESE SERVICES

Edlesborough School

Welcome to Edlesborough Under 5s

Over the summer Edlesborough School have refurbished an old classroom to create a brand new learning environment for the Edlesborough Under 5s. We are delighted to welcome the Pre-School on site and look forward to an even closer working relationship which we are sure will make the transition from Pre School to School even smoother. Most of the funding for the project has come from Pre School fund raising and community grants. Friends of Edlesborough School have also contributed by funding the outdoor area to create a safe and secure learning environment for the children.

Edlesborough Breakfast and After School Club

Our newly refurbished premises have enabled Edlesborough School to open its very own Breakfast and After School Club for school age children at Edlesborough School. The club runs from 7.45 am – 8.45 am and from 3.00 (3.20) pm until 6pm every week day. We hope that this will provide a useful facility for parents and an enjoyable environment for children to relax and have fun before and after school.

For enquiries please contact the School Office 01525 220431.

Thank You

The World's Biggest Coffee Morning held in St Mary's Church on Friday September 21st was another huge success and we would like to thank everyone who supported in any way. I would like to especially thank the magnificent team of helpers who made it happen, and everyone who helped with the clearing and furniture removal before and after. Also many thanks for all the donations of cakes, books, bring & buy etc.

The total raised is over £630 so far, a great result! This will be put to very good use supporting anyone affected by cancer and their families.

Thank you to everyone.

Sheila Banks

**WE ARE
MACMILLAN.
CANCER SUPPORT**

Neil Hodson Associates

***BUILDING DESIGN
STRUCTURAL ENGINEERING***

**PROFESSIONAL BUILDING DESIGN,
ADVISORY AND DRAWING SERVICES**

From plans for domestic extensions to multi-storey offices, commercial buildings and factories.

Structural surveys, site surveying, advice on building defects and Feasibility Studies

Planning Applications and Building Regulation Consents obtained.

**24 HIGH ST TRING
Tel 01442 890894 OR
Edlesborough 222462**

MICHAEL HUBBINS

TELEPHONE ENGINEER

Installation of Telephone Extension Sockets
Digital, Satellite & Internet Sockets

Also Domestic Electrical Work Undertaken

Tel: 01582 471648

Mobile: 0771 8834851

Anne Johnson D.O.

Registered Osteopath

6 Moor End, Eaton Bray

01525 221958

07957 250682

Daytime and Evening

Appointments Available



DIGITAL & ANALOGUE

TV & FM Radio Aerials

Satellite Installations

Extra TV & Satellite Points

FREE ESTIMATES

☎ 01525 852912

☎ 07710 429678

N.D.S.

General Building & Plumbing

(25 years experience)

- Extensions - Loft & Garage conversions, roofing etc.
- Kitchens & Bathrooms fitted
- Installer of PVCu guttering, soffits & fascia boards
- Fencing • Patios & Block Paving

Tel: 01525 221470

Mobile: 07941 563424

FREE ESTIMATES

...

NO JOB TOO SMALL



need a holiday?

LUXURY 3 BED, 2 BATH APARTMENT APPROX 1 MILE FROM CENTRE OF PUERTO BANUS MARINA, SPAIN. 45 MINS EASY DRIVING FROM MALAGA AIRPORT.

ALL MOD CONS INCLUDING AIR-CON, SAT TV, FULLY EQUIPPED KITCHEN, SWIMMING POOLS, EXCELLENT CLUBHOUSE & TENNIS COURTS.

MANY GOLF COURSES AND ALL WEATHER BOWLING GREENS NEARBY. CLIMATE IDEAL FOR HOLIDAYS THROUGHOUT THE YEAR. RATES £350 - £750.

CALL PETER OR CELIA ON 01525 220173 OR VISIT OUR WEBSITE AT WWW.479LOSARANANJOS.CO.UK.



'A fresh approach to selling property' ...

IN AND AROUND YOUR VILLAGE

Phone now for a free, no obligation, Valuation of your Property

01296 660230

01442 863737

www.plummproperty.co.uk

**HPC Registered
CHIROPODIST & PODIATRIST**



*For visits in your home
Phone: 07981 749038*

(Also Central Luton surgery - open 6 days)

**R.J.O'CONNELL
BUILDING SERVICES**

**EXTENSIONS, PATIOS,
DRIVEWAYS, ROOF REPAIRS
AND PROFESSIONAL
DECORATING SERVICE**

TEL: 01296 681323

MOB: 07855 236726

*Painting/Decorating Curtain Rails
Kitchen Fitting Tiling Shelving/Flat Packs*

YOU need LITTLE JOBS if



Shelves scare you, flat pack frustrates you
or mowing doesn't move you,
you need someone to **Do It for You**

For your General
Home Maintenance needs

**Contact Carl Bird on 01582 703039
or Mobile 07773 230055**

*Floor Laying Gutter Cleaning Fencing
Loft Boarding Gardening etc.*



Do you use any of the following?

- Baby food pouches (*any brand pouches and Ella's Kitchen packaging*)
- Baby wipes packets (*any brand*)
- Toothbrushes and toothpaste tubes (*any brand*)
- Coffee packaging (*any brand jar lids, pouches, coffee sticks etc*)
- **Actimel** bottles, **Activia** and **Shape** yoghurt pots (*no other brands please*)
- Writing implements and correction fluid containers (*any type except wooden pencils and wax crayons*)
- Mobile phones (*any type but no chargers*)
- Biscuit wrappers (*any brand of sweet biscuit wrapper*)



If so, please put them in the collecting box outside Eaton Bray Village Store or take them to the school office.

They will be collected, sorted and sent off to Terracycle who upcycle them and pay 2p per item to the school (more for mobile phones).

For more information see www.terracycle.co.uk or email admin@eba.ec

Fair Bus Fares?!

Bucks School Bus Service new charging regime for 16+ students

A growing number of dissatisfied parents are demanding that the discretionary fares for our sixth form students are reviewed. It is penalising and discriminating against those very students who have chosen to continue into sixth form education, causing many Bucks parents who simply can't afford the bus to try and find alternative education provision, usually out of County. We are also challenging the amount of the fare, which can be as much as £1100+ per year for families at this difficult financial time.

We have made some progress with MPs, Councillors and secured attendance at key meetings, but we need to represent the actual number of unhappy parents!

Please sign the on-line petition – We need to let the council know how many of us are unhappy at the huge fares!

Did you realise?

* Charges range between £75 - £1,100 per annum to access the same Bucks School Bus service? Often it is cheaper for out of area youngsters to get to the same schools that in catchment youngsters attend!

* Did you realise that if you pay in termly instalments you are paying more for the year??!

* Buckinghamshire students are amongst the highest fare payers nationwide: e.g. London students get free Oyster Travel and Berkshire students get annual passes for £75 per annum – is this fair?

* Were you consulted or allowed an input into their proposed charging scheme? Did you even know that you are liable to pay for your child attending 6th form and that the “Raising of the School Leaving Age” will not change the Local Authority’s position on the “Statutory School Leaving Age of 16”? (in other words, we pay!)

Sign our petition online at:

<http://www.petitionbuzz.com/petitions/16pluschooltransport>

Join our Facebook Group:

<https://www.facebook.com/groups/273963949371273/>



Eaton Bray Academy



Please come and visit our friendly village school.
Phone 01525 220468 or email admin@eba.ec





**EDESBOROUGH
TENNIS CLUB**

Website by Jupiterwell

www.etctennis.org

Play tennis Have fun Socialise Feel good Join our club

Join via the website, or call Iona McLean-Hall on 01525 220562 for details

Edlesborough Book Group Book Review

The Hare with Amber Eyes by Edmund de Waal

Edmund de Waal is a well known and respected potter living and working in London. His porcelain installations can be seen at the V&A museum and closer to home at Waddesden Manor. He is also a descendant of the Ephrussi family, a fabulously wealthy banking dynasty, who built their business from a humble beginning as grain merchants in Odessa to an international business in the mid nineteenth century.

In 1991 Waal obtained a scholarship to Japan in order to study its techniques and to further his knowledge of Japanese porcelain. Whilst there, he visited his great uncle Ignace, who had settled in Japan after World War Two ended. It was in uncle Iggie's apartment that he first saw the collection of netsuke; 264 tiny carved figures in ivory or wood depicting animals, plants and domestic scenes. Originally, netsuke were functional items, toggles to secure a purse to a belt, each having two tiny holes through which a cord can be threaded and individually signed by the carver. Great uncle Iggie showed the collection to his great nephew, who became fascinated by them and also by their story. When after Iggie's death the collection was bequeathed to de Waal, he set about finding out more about them. He was not only intrigued by the miniature figures, how perfect and tactile they were, but also how the collection had survived intact over so many years of upheaval. This story of how a once hugely wealthy and powerful family could be reduced to nothing is indeed dramatic and the painstaking details with which de Waal pieces it together hold our attention throughout the book.

The netsuke were originally bought as a collection by Charles Ephrussi, a grandson of the bank's founder. He was well known in Parisian society as a dandy, but also as a patron of the arts. When a young cousin in Vienna married, Charles sent the netsuke to them as a wedding gift, where they remained among the sumptuous surroundings of the Ephrussi home. Ignace remembered playing with the netsuke as a child, as they were kept in a vitrine in his mother's dressing room. How they survived the Nazi regime and the repossession of all Jewish property is told vividly and dramatically.

This is a very idiosyncratic book, both in its story and the way in which de Waal writes. The majority of our group enjoyed it and although a few found it hard going to begin with, their perseverance was rewarded. A highly recommended book.

Dagnall News

Over 60's

The Over Sixties had their Bangers and Mash Lunch in October followed by entertainment from the Jolly Jazzers.

On November 20th we have Captain Jenny from the Salvation Army who will talk to us about her work with the folk who live on the Waterways.

The visit to Bishop Stortford and Finching field with Theobalds in September was quite an experience! We spent more hours on the coach than out of it, as we picked up other groups from all around the area, before we set off for Bishop Stortford and then dropped them all off before arriving back at Dagnall. If we book another trip with Theobalds we will request that they collect us last and return us first!! However most people enjoyed the day and the weather was perfect.

Dagnall Gardeners' Society

**The trading Hut will close on 25th November 2012
and re-open on 10th February 2013**

**The society's AGM will take place on 25th January 2013 in Dagnall Village
Hall 7.30pm. All members welcome.**

Buckinghamshire Association of Horticultural Societies Autumn Show.

As usual, Dagnall Gardeners' Society entered the Buckinghamshire Association of Horticultural Societies Autumn show.

This event, which occurs twice a year (spring and autumn), enables the horticultural societies and garden clubs of villages and towns in Buckinghamshire to come together at their show to see who can exhibit the best collection of vegetables, domestic cakes, jams etc. and floral art.

This year we entered the veg. and domestic classes with vegetables, cookery items and wine collected from our members. I am pleased to say that we won the B.A.H.S. Trophy for the best vegetable collection, the shield for which is now displayed in the Dagnall trading hut.

Community Choir

Many of you will be enjoying the television series with Gareth Malone creating Choirs from unlikely sources. Our conductor, Stuart Harding, is working hard trying to create a similar miracle with choir members from our local community.

Unfortunately we are not in a position to guarantee TV appearances or attendance by audiences who will get their faces on the box. Doubtless if we could guarantee such "stardom" we would be inundated with hopefuls,

As it is, however, we gather every Monday evening at Dagnall Church for the pure joy of making music together. The television does not show the sheer hard work of learning words and music of a varying range of songs which do not come naturally to everybody. Nor do you see the many mistakes that keep bringing proceedings to a grinding halt while the conductor deals with shortcomings. It might appear from a television show that forming a choir and teaching it a song is easily achieved in an hour. Forming a choir from a local community and learning a whole repertoire is a different thing entirely.

Our next appearance is at the sold out Poppy Prom in Eaton Bray Church on 10th.

November. The following Tuesday, we will be taking part in "Dunstable Sings" at the Grove Theatre and between that and Christmas we have been asked to sing at various pre-Christmas charity events.

So we have a busy period of concerts arranged for the latter part of 2012 and we hope that many of you will be able to enjoy the results of our efforts.

Red Lion News

We have now got a website www.redliondagnall.co.uk which has details of our opening hours, details of food times and upcoming events. Our next food night is a French evening on Saturday 17th November with a three course meal of classic french dishes for £15.00 per head. Booking is advisable for this. We also have our function room available for use free of charge for any meetings or private parties and catering can be supplied upon request.

We have also started our Senior Lunch Club on Thursdays where a two-course meal is a great value price of £6.00.

On Saturday 10th November we are hosting a quiz night for Dagnall under 5's playgroup which will have a cash prize and food is included in the ticket price of £5. Come along and join us for any of these events and do take a look at the website!

Dagnall School

A harvest poem by the children in year 1 - right

Thank You Geoff

Mr Geoff Spencer gave a talk in Dagnall Village Hall on Friday 28th September 2012, on his escape attempt from a POW camp at Dresden.

Geoff gave a very interesting talk on his escape and everyone was captivated. We then had some wonderful homemade cakes, followed by tea or coffee whilst



The Function Room

Harvest Poem

Hay is cut and given to the horses and animals to eat for the winter.

Apples are ripe and ready to pick from the trees.

Rabbits are nibbling carrots in the farmer's fields and hopping to their burrows.

Vegetables are harvested and packed to go to the shops.

Everyone enjoys picking the fruit with their families and friends.

Sunlight shines on the wheat swaying in the wind.

Tractors roar across the farmland collecting the harvest.

Dagnall School - Year 1



browsing the pictorial displays that Geoff had put together of his war years. Geoff then held a question and answer session for anyone who still had unanswered questions.

The evening raised £153 which Geoff is donating to Dagnall School. We would also like to thank Gary, Chairman of Dagnall Village Hall, for being so generous regarding hall hire charges on this occasion. Geoff Spencer has been raising money for Dagnall School for over 30 years and still is a serving member of our Governing Body today!

We really do appreciate all your efforts over the years, Geoff, in raising so much money for our school. A very big Thank You from all the staff, pupils and governors, including all ex pupils and staff.

Kathy Bovington (On behalf of Dagnall School)

Rotary Club of Dunstable Antiques Fair

The Rotary Club of Dunstable shares an international motto of "Service above Self". The Club members raise money during the year to put into their Benevolent Fund and once a year this money is distributed to charities local to Dunstable and the surrounding villages.

Each year three Antiques Fairs are held at the Dunstable Leisure Centre where all the profits go into the Benevolent Fund. The next Fair is on New Year Bank Holiday, Tuesday 1st January, 2013 and is open to the public between 10am and 4pm. Admission is a modest £2 per person.

How can you help?

- By having a stall at the event. Please contact Alan Tarsey on 01582 872673
- By attending the event
- By becoming a member of The Rotary Club and helping worthwhile causes in the community.

More information can be obtained from Roger Sharp on 01582 606405

Appledown's Dog of the Month



This is Sailor, he is a 7-8 year old neutered, male lurcher.

He has a lovely temperament and is very affectionate with people and good with other dogs. However, he would not be suitable for a home with cats or other small animals.

Sailor enjoys a nice walk but looks forward to curling up in a comfortable bed. He would prefer a quiet home, perhaps with a retired person or couple

If you feel you could offer Sailor, or any of our other dogs, a loving and secure home please call in at the kennels any day between 10 a.m. and 4 p.m. Our staff will be happy to offer advice and information.

Please note that we have restrictions on rehoming dogs to families with children under 7 years of age, so please ask for details.

Appledown Rescue & Rehoming Kennels, Harling Road, Eaton Bray, Beds LU6 1QY

Call 01525 220383 or e-mail appledown.kennels@btinternet.com

(Reg Charity No. 1116848)

Eaton Bray Parish Council

Highlights of the Minutes of the meeting of Eaton Bray Parish Council

Held on Monday 1st October 2012, From 7:30pm At The Coffee Tavern

A full copy of the minutes for Eaton Bray Parish Council can be found on our website.

POLICE REPRESENTATIVE

PCSO K. Horgan attended the meeting. She went through the data regarding incidents occurring in the parish. She again reiterated the importance of residents to contact the police to report any incidents/suspicious behaviour occurring within the village.

In an emergency always dial 999. In the event of a non-emergency, use the non-emergency number of 101. If you wish to contact by e-mail please go to the Beds Police website: www.bedfordshire.police.uk/local_policing/central_bedfordshire.aspx

CENTRAL BEDS REPRESENTATIVE

Cllr. Mustoe addressed the Parish Council. The planning application for the land behind the White Horse Public House has been called in to committee and is awaiting a decision.

Following the success of events held last year, the Just Ask ... Rave Bus is again visiting towns across Central Bedfordshire. Most sessions run from 9am to 1:30pm, for more details visit ...

[www.centralbedfordshire.gov.uk/Images/CentralBeds_JUSTASK_A4_tcm6-28649.pdf#search="just ask .. rave bus](http://www.centralbedfordshire.gov.uk/Images/CentralBeds_JUSTASK_A4_tcm6-28649.pdf#search=)

CBC are carrying out a number of consultation activities, details of these can be found on the council's website, for more details visit ...

www.centralbedfordshire.gov.uk/council-and-democracy/have-your-say/current-online-consultations.aspx

TRAFFIC/SPEEDING

Motorists are continuing to speed down School Lane, despite the introduction of 20mph restriction on this road. Road users are reminded to SLOW DOWN and drive at the legal speed limit set for this stretch of road.

NO PARKING

The Parish Council are to be fitting NO PARKING signs at the Three Corners and Market Square. Residents are reminded that cars are not allowed to be parked on these areas at any time and must be kept clear.

COMMUNITY NOTICE BOARD

A new notice board has been fitted at the village shop.

BULB PLANTING

The Parish Council are in the process of planting additional flower bulbs around the village and would like to thank those who are helping the council with this project.

PARISH COUNCIL WEBSITE: www.ebpc.co.uk

A full copy of the minutes for Eaton Bray Parish Council can be found on our website. Heidi Head, Parish Clerk & RFO

Email: clerk@ebpc.co.uk - Telephone/Fax: 01525 221464 - Website: www.ebpc.co.uk

Office Hours: Tuesday/Thursday/Friday 09:30-13:30hrs [message can be left on answerphone]

Eaton Bray Parish Council Meetings

1st Monday of each month
7:30pm The Coffee Tavern

Next Meetings: Mon 5th Nov
Mon 3rd Dec

Edlesborough Parish Council News

including Edlesborough, Dagnall and Northall

An Election to appoint the new Police & Crime Commissioner is to take place on 15th November 2012. There will be Polling Stations at Edlesborough Memorial Hall, Dagnall Village Hall and Northall Village Hall open from 07.00 – 22.00.

Planning

In view of the Government's proposals to review planning requirements (especially for conservatories) parishioners are advised to speak to AVDC before making an application.

Annual Return

The Annual Return for the year ended 31st March 2012 has been completed and can be viewed on the parish website.

Code of Conduct

Edlesborough Parish Council approved and signed a new Code of Conduct on 20th September 2012.

Traffic Calming

Bucks CC are being constantly chased up regarding the painting of road roundels and repairs to the VAS 30mph sign in Northall together with the removal of redundant poles etc. remaining in situ following the Speed Limit Review and work that is required to the pot holes throughout the parish.

Expansion Plans for Luton Airport

Luton Airport's operating company has published a Master Plan to show how they intend to develop the airport to increase flights and consequent passenger throughput by up to 80% from 10m to 18m passengers per annum. The Master Plan can be viewed at

<http://www.long-luton.co.uk/en/content.8.1171/revised-masterplan.html> Following feedback the airport will draw up a planning application which will be submitted to Luton Borough Council in due course. The second, competing, planning application that had been expected from Luton Borough Council (which owns the airport freehold) will not now be submitted.

Litter Bin Recycling

Following the introduction of the new recycling scheme in Aylesbury Vale District Council area parishioners are reminded that only the bins will be emptied and anything that is left beside the bins in black sacks or loose will not be collected.

Buckinghamshire's Household Waste recycling centres will be changing to

EDLESBOROUGH MEMORIAL HALL IS NOW AVAILABLE FOR HIRING ON

**Monday to Friday Mornings
Tuesday & Thursday Afternoons
and at other times 7 days a week**

Why not book for: Mother & Toddler Club, Demonstrations, Dance & Keep Fit classes, Craft classes, Book Clubs, Meetings & Parties

Hourly Rates:

Local Non Profit regular users £7.00 per hour
Regular Commercial users £10.00 per hour
Ad-hoc rate/Private Hire £13.00 per hour
8 hour rate £65.00
Full day rate £110.00

**To arrange a booking please contact
Penny Pataky on 01525 229358**

winter opening hours. From 1st October to March 31 2013 the sites will be open from 9am to 5pm daily, except for Christmas Day, Boxing Day and New Year's Day.

THEFTS

Parishioners are requested to be on their guard as thefts of catalytic converters are once again being reported.

Thames Valley Police new telephone number 101

When phoning 101 you will be told that you are being connected to Bedfordshire Police and for an alternative Police force you will need to press Option 1, then Option 2 to be put through to Thames Valley Police. For emergencies continue to phone 999.

Lin Sargeant – Clerk to Edlesborough Parish Council - Tel. 01525 220859

e-mail: parish.council.clerk@edlesborough.gov.uk

Penny Pataky – Manager/Assistant Clerk – contact number 01525 229358

e-mail: assistant.clerk@edlesborough.gov.uk

Edlesborough Memorial Hall Booking Secretary:

Penny Pataky: Tel: 01525 229358

e-mail: assistant.clerk@edlesborough.gov.uk

Website: www.edlesborough.gov.uk

<p>Edlesborough Parish Council Meetings 3rd Thursday monthly 7.30pm Memorial Hall Next Meeting: 15th Nov</p>

Macmillan Coffee Morning

Sue Cawdell and Chris Yorke are pleased to tell you that the coffee morning in aid of Macmillan Cancer Support raised £240. Thanks to everyone who attended, contributed and helped.



Edlesbray Leisure Fellowship (ELF)

Hello again,

Our ELF meeting at the Coffee Tavern on September 13th. was a lively meeting. Several new ideas were forthcoming for our future meetings and outings. Hopefully, these ideas will be looked at again during our next meeting at The Coffee Tavern on November 8th. Everyone is welcome.

The walk arranged for September 24th was cancelled because of poor weather conditions. The group would like to see more people joining them. The walks are usually casual, not too strenuous and around three to four miles in the nearby area. A lunch is sometimes taken in a pub when the walk is finished. Please join us.

Thanks to Graham for arranging such a very good, interesting outing to Bletchley Park. After refreshments, we were taken for a very informative lecture and a guided tour around the Park buildings, ending with the House. After lunch, we wandered around on our own and there was so many things to see, including an old 40's style Post Office and a Toy shop, a Computer building etc. A great day out in fine weather.

On November 22nd, we are having a Musical afternoon in The Coffee Tavern with an afternoon tea. It should be very entertaining with the group making their own choice of music. We start at 2.30. Everyone will be made welcome.

NOVEMBER DATES

THURSDAY	8th	Meeting In The Coffee Tavern 10.30am.
THURSDAY	22nd	Music afternoon with afternoon tea 2.30pm
MONDAY	26th	Walk meet at Eaton Bray church 10.00am

National Trust Dunstable Downs

Chilterns Gateway Centre, Whipsnade Road, DUNSTABLE, Beds LU6 2GY Christmas Bazaar

Christmas is here again! Get in the christmas mood, bring the children to our Bazaar with bags of festive happenings, free seasonal tasting, together with roast chestnuts, mince pies and mulled wine on offer and many seasonal craft and local produce stalls. There will be carol singers, live music



and don't miss a visit to Santa's magical grotto. Date: Sundays 9, 16 and 23 December 2012. Contact: Chilterns Gateway Centre Shop

Telephone: 01582 500925, Email: dunstabledowns@nationaltrust.org.uk Website: www.nationaltrust.org.uk/dunstabledowns Booking Not Needed. There will be a small charge to see Father Christmas.

Christmas Burn Off Walk

Date: 26 December 2012 - 11.00 to 13.00

Overindulged this Christmas? Walk off all those extra calories over Christmas, with our countryside team over Dunstable Downs. Enjoy the spectacular views and fresh air as you enjoy a healthy walk. All tickets £2. Booking advisable.



£2 car parking charge also applies. Dunstable Downs, Contact: Chilterns Gateway Centre. Telephone: 01582 500920 for details and to book. Email: dunstabledowns@nationaltrust.org.uk Website: www.nationaltrust.org.uk/main/w-dunstabledownscount rysidecentrewhipsnadeestate Twitter: @DunstableDwnsNT

Carnival 2013 – Please Help

Planning for Carnival 2013 is already under way, but there are some jobs that don't need to wait until next year. Here's a simple way you may be able to help by recycling clutter from your garage.

We need to renovate / renew our collection of sign boards and these require sheets of ply wood (any thickness of ply) large enough to take A2 sized posters supported by batons.

Thus, we need plywood sheets 48cm x 61cm (19" x 24") and 120cm (4ft) lengths of 5cm x 2.5cm (2" x 1") baton. If you have such unwanted material please give me a call on 220136.

Gordon Gray

Eaton Bray Cricket Club 100

Club Winners

Oct 2012

£25	G French	No.40
£10	S Hill	No.43

Eaton Bray Cricket Club is kindly sponsored by F.A. Hawkins Transport Ltd & M&M Properties

Beacon Villages Community Library

Ivinghoe High Street

Opening Hours

Tuesday/Thursday 2-5pm

Friday 2-7pm

Saturday 10am-1pm

Tel: 01296 387890

www.bvcl.org.uk

North Chilterns Group
of Parishes



Pearl Jubilee Year

Bible Bits & Biscuits

St Mary's Church

Thursday 29th November

10.00am or 8.00pm

Bible Breakfast

Old Hunters Lodge, Whipsnade

Saturday 17th November 8.45am

Talking Point

St Giles Church Hall, Totternhoe

Bishop of Bedford

Tuesday 20th November

7.45pm

All Saints Dagnall

Christmas

Coffee

Morning

Saturday 8th December

10.30 – 12.30

Bring & Buy, Cake Stall,
Guess the weight of the cake
Greetings Cards, Jewellery,
Traidcraft

In aid of 2012 Project
Alzheimer's Society

Dagnall Under Fives

Quiz Night

The Red Lion, Dagnall

10th November

7.30 pm

£5 per person to include food

Cash prize Raffle

Teams of up to 6

Tickets available from the pub or

Toni: 07885 682572

tonigobold@hotmail.com

Dagnall School &
Dagnall Under Fives

Christmas Fayre

Saturday 1st December

1pm - 3pm

Father Christmas

Hand crafted gifts

Books

Raffle

Chocolate tombola

Mulled wine & mince pies

brik-a-brac

Narrow Gauge Railway Modellers

Bedfordshire Area Group

of the Association of 16mm Narrow Gauge Modellers

We are the local group of the Association of Narrow Gauge Modellers. Our membership is drawn from the neighbouring counties of Beds. Bucks. and Herts. Our membership currently stands at around 30 members. We meet monthly at the Eaton Bray Village Hall near Dunstable. The club's exhibition layout is called Ridgmont, which takes its name from the Bedfordshire village where the club was formed over 20 years ago. During our meetings members bring along their own locomotives and rolling stock to run on the club layout Ridgmont and other visiting layouts. The locomotives are a mix of Live Steam engines most of which are gas fired but a small number of members have coal fired engines as well. During quiet periods when a member is waiting to raise steam a strange assortment of battery powered engines can be seen making leisurely progress around the layout. All visitors are always welcome at our club meetings, any visiting 16mm Members from other groups are also welcome to bring along one of their own engines. A full list of our club's meeting dates can be found on the club's Web Site at www.bag16mm.org.uk. If you would like further detail or are interested in joining our club you may contact our club secretary: Chris Pretty on 01442 244345. The 2012 Christmas show is on 1st December.

Club Meeting Dates 2013

Sunday 6th January

Sunday 3rd February

Sunday 3rd March

Sunday 7th April

Sunday 5th May

Sunday 2nd June

Sunday 7th July

Sunday 1st September

Sunday 6th October

Sunday 3rd November

Saturday 30th Nov Christmas Show

St. Mary's Guild Eaton Bray

Deirdrea welcomed Eileen and Peter Bennett and gave them a card as they have just celebrated their 25th Wedding Anniversary. Notices were then read out as follows:

November 14th - The next Guild meeting with Dr. John Noakes speaking on Roman Ruins of Jordan and Petra.

December 5th – Christmas lunch at The Five Bells, Stanbridge cost £18; menus were handed out with a request for their return together with deposits by the next meeting.

December 12th – Bring and Share Christmas Tea.

Devotions were led by Dorothy. The afternoon then proceeded with Eileen and Peter giving a presentation on their cruise on the Queen Mary II to New York. This included a tour of the liner and their time in New York visiting the many famous tourist attractions and showing on screen first class photographs (taken by Eileen who is a retired professional medical photographer) and an amusing and informative narration by both Peter and Eileen. This was a very enjoyable presentation warmly received by members. Christine thanked Eileen and Peter and presented them with a gift.

Social time and refreshments followed which included anniversary cake brought by Eileen and Peter for all to share.

The afternoon ended with a closing prayer.

Friends of Edlesborough School

We would like to thank the following local businesses for their generosity for donating prizes for the James Bond Casino night and disco.

Giblin Estate Agents	Chocolate Explosion
Christopher Pallet Estate Agents	D.E Hines Butchers
Edlesborough Autos	Rainbow Therapies
Leon Leenders	Cafe Masala
St Judes Clinic	The Akeman, Tring
Go Bowling	Zoey Ambrose for her Zumba voucher
Delta Force Paintballing	Nicky Tough of Bliss Beauty
The Therapy Hub	London Gliding Club
Shoot Me Studio	Waddesdon Manor
The White Horse, Eaton Bray	MK Dons
Mentmore Golf Culb	Leighton Buzzard Theatre
High Street Hair, Eaton Bray	Fit4Today
Janes, Edlesborough	Boden
Rafaella Hair, Leighton Buzzard	

We raised a phenomenal £3,200 for Friends of Edlesborough School. A huge thank you to everybody who came, danced and had a gamble!!

Here's a Bright Idea; Leave a Light On!

Here's a bright idea... leave a light on! As the clocks go back and the nights draw in, residents are reminded to secure their homes against opportunist burglars. By following the Community Safety Partnership top tips, you'll be safe as houses this winter:

- Look at your house like a burglar would. Is your home secure? Does your home appear occupied when you are out?
 - Make sure all doors and windows are securely locked and belongings are not left on show.
 - Use a timer switch to make your home appear occupied. This is especially important if you are out in the evenings or return home late as a commuter.
 - Mark your valuable property such as televisions, mobile phones, games consoles etc with a UV pen (house number and postcode). In the unfortunate event your property is stolen and then recovered; Police can positively identify valuables and give them back to you.
 - Be aware of the risks of broadcasting if you are going out somewhere on social networking sites. This could advertise your home as a target.
 - Secure your garage/shed as well as your home - they contain the tools a burglar requires to get into your home.
 - Scan our QR Code with your smart phone to see where our wintertime road shows are due. Alternatively visit <http://www.aylesburyvaledc.gov.uk/community-living/community-safety/christmas-safety>
- Have a festive and safe Christmas from the Community Safety Partnership!

Harvest Auction

Northall & District Wednesday Club committee and members would like to thank all the businesses that supported us with donations for auction.

Village Café Edlesborough

Janes

Edlesborough Post Office

Pells Farm

Edlesborough Autos

Buds of May

Richard Lloyd Plumbing

Silver Arrow Archery

Ian Waldron Photography

SWAN Inn

Mentmore Golf

Hines Butchers

High St Hair

Eaton Bray Chiropody

Trading Faces

Roebuck Garage

Happy Valley

Eaton Bray Village Shop

Patricia's Cuisine

Garden Scene

London Gliding Club

Mead Open Farm

NG Autos

Park Farm Fisheries

St. Judes

Ian Waldron Photography

Travellers Rest

Westrope Bros

White Horse,

Happy Valley

Grebe Canal Cruises

Café Masala

Buds of May

Grove Farm

Home Farm Northall

We also want to thank all the many individual donors and bidders who contributed to the event. TOGETHER WE RAISED £1723. THANK YOU (CHARITY No 293080)

Eaton Bray Methodist Church

Our next Cafe Community will be held on Saturday November 10th from 11-00am until 1-00pm when we invite you to join us for coffee, an informal chat and should you wish, a light brunch lunch. Our charity donations are in aid of Farm Crisis Network, a Christian organisation that helps farmers and their families through difficult times. At this event Celia and June will have a table laden with handmade Christmas crafts and gifts for sale and the proceeds will go to our chapel maintenance fund. An opportunity to start the Christmas shopping without car park charges, endless queues to pay and the chance to buy those special and unusual gifts.

On Sunday November 11th at 10-30am our Cafe Worship will be led by Mr Robert Harris.

COFFEE, CRAFTS, & CHRISTMAS GIFTS MORNING ON

SATURDAY DECEMBER 1st from 10 am to 12 noon

There will be a chance to catch up with friends, finish the Christmas presents list and enjoy coffee and biscuits. All proceeds are for our chapel maintenance fund.

There will be no Cafe Community on Saturday December 8th but we do have Cafe Worship on Sunday December 9th at 10-30am when the Service will be led by Rev. Andy Melvin.

News from Avril Davies

County Councillor Ivinghoe Division Bucks County Council

Police commissioner elections November 15th

You will be receiving polling cards shortly to elect a Police and Crime Commissioner for the Thames Valley on November 15th. The job of the Commissioner is to hold the Chief Constable to account on behalf of the voters. The Commissioner is also answerable to a Police and Crime Panel consisting of one councillor from each local authority in the Thames Valley area and two independent members. It has taken a long time to build up a local force of officers and PCSOs who are highly visible in our area and responsive to residents and regularly attend parish councils and the Local Area Forum. I hope that any new commissioner will still give the same priority to local accountability and policing in rural areas.

Community Speedwatch

The County Council with the local Police have supported all local parishes wanting to tackle vehicle speeding concerns raised by residents. You may have seen small bands of volunteers including myself in high vis jackets on the village verges demonstrating the new electronic equipment, aimed at getting residents along to take part in speed checking their own streets. Speedwatch is able to record drivers exceeding the limit, inform police, and if high numbers of motorists are found to be speeding, alert the police enforcement team. Next month the teams will meet up with experts at the Local Area Forum to share their learning and put forward any recommendations to help with speed management.

61 bus changes

On 6th November new(ish) buses will run on the 61 route at long last. The reason this route has suffered such old buses for so long is because the new ones cannot make it over the canal bridges and get grounded. The new route will be along Westfield Road Pitstone. I am still in negotiations about routing the early and late buses via Tring Station. There will be some adjustment to the 164 Cheddington buses to compensate for the changes affecting Marsworth.

All Saints' Church, Dagnall Services & Meetings in November 2012

Sun. 4th Nov.	4.00 pm	Family Communion for the Festival of All Saints
Wed. 7th Nov.	7.45 pm	Wednesday Get-together - Speaker: Dr Kay Griffiths
Sun. 11th Nov	10.30 am	Morning Service
	6.00 pm	Eucharist
Wed. 14th Nov.	7.45 pm	Wednesday Get-together - Speaker: Revd Coralie McCluskey
Sun. 18th Nov.	10.30 am	Family Communion
Wed 21st Nov.	7.45 pm	Wednesday Get-together - Speaker: Gordon Short - Gideons
Sun. 25th Nov.	10.30 am	Family Service
	6.00 pm	Eucharist
Wed. 28th Nov	7.45 pm	Wednesday Get-together - Speaker: Revd Wyn Jones

Sunday School meets each Sunday at 10.30 am except when there is a Family service.



Eaton Bray Methodist Church

**COFFEE,
CRAFTS, &
CHRISTMAS
GIFTS
MORNING**

**SATURDAY DECEMBER 1st
10 am to 12 noon**

**A FESTIVAL
OF CHRISTMAS
SONGS**

presented by local choirs and music groups (with audience participation)

**Dunstable Methodist Church
Saturday 1st December**

**4.30pm to 6pm.
Admission free
Programmes £1**

There will be a retiring collection for the Dunstable and District Disabled Sports

Refreshments will be served after the concert.

**Companion Animal
Bereavement Counselling
Support with pet loss**

Before
the decision
During
the heartache
After
the journey



Please give me a call on 07796 302657
or email carol@moggiesandmutties.com

On home visits a quiet room would be beneficial where sessions can be held without interruption or distractions

**The
Therapy
Hub
.co.uk**

The Therapy Hub

Location: Bellows Mill, Eaton Bray

...therapy room to rent

- affordable rates
- rent room by hour
- beautiful location
- ample parking

Available to rent for a couple of days a week, morning, afternoon or evening, ideally suit Reflexologist, Reiki Practitioner, Indian Head Masseur/eur or similar.

If you are interested in working in an amazing setting, with affordable rates, please contact us at:

studio@thetherapyhub.co.uk

Or call **07989 589502**

Police and Crime Commissioners – Coming Soon

On 15 November 2012, for the first time ever, the public across England and Wales (excluding London) will be able to head to the polls to elect a police and crime commissioner who will be accountable for how crime is tackled in their police force areas.

Nick Herbert, the Minister for Policing and Criminal Justice, says that 'The arrival of Police and Crime Commissioners will be the most significant democratic reform of policing in our lifetime.

'Communities will have a stronger voice in how their streets are policed and will be able to turn to their PCC to hold the police to account on their behalf.'

Police and Crime Commissioners (PCCs) will aim to cut crime and deliver an effective and efficient police service within their area.

To provide stronger and more transparent accountability of the police, PCCs will be elected by the public to hold chief constables and the police force to account; effectively making the police answerable to the communities they serve.

PCCs will ensure community needs are met as effectively as possible, and will improve local relationships through building confidence and restoring trust. They will also work in partnership across a range of agencies at local and national level to ensure there is a unified approach to preventing and reducing crime.

PCCs will not be expected to run their local police, nor will they replace the Chief Constable who will still be responsible for operational policing.

The role of the PCC is to be the voice of the people and hold the police to account.

You can find out more about PCCs on the Home Office website <http://www.homeoffice.gov.uk/police/police-crime-commissioners/> or contact Bedfordshire Police Authority on 01234 842066 or visit: www.beds-pcc.org

Bedfordshire Police Authority

London Luton Airport

With an increase in aircraft in the area and in particular when the wind is from the East, we are getting some aircraft flying directly over the village to join the flight path into the airport. If you are disturbed by these aircraft flying over the village, there is a complaints hotline number: 01582395382. This is an airport number where you can register your concerns. It is important to do this if we are to reduce these disturbances over our village.



NORTHALL BAPTIST CHAPEL

Chapel Lane, Northall

(just beyond the 30 speed limit signs on the road towards Leighton Buzzard)

Everyone is welcome to our Sunday worship each week between 11am and 12.30pm including tea/coffee and time to talk together.

For more information contact:

John Hazell 01525 218142

Email northallchapel@btinternet.com

There has been a Baptist Chapel in Northall for more than 200 years. Today we continue to seek to worship God, serve him in our daily lives and support and encourage one another in the difficult and the joyful times.



Some comments from our recent Ofsted report:

Children are consistently offered a stimulating range of activities and opportunities which enable them to make good progress towards the Early Learning Goals.

Staff have a good understanding of creating a safe and welcoming environment . . .

Staff support children well and encourage them to be active in their learning and to think critically.

We are a committee run playgroup operating five mornings a week 9:15 – 12:15 for children aged 2½ to school age.

If you would like to find out if your child would be happy here, please phone our Playgroup Leader, Ann Tobin on 07816 358 342.

www.dagnallunderfives.co.uk

Wednesdays
1:00pm to 2:45pm
(During term time)
Eaton Bray Village Hall

Cheeky monkeys

under fives play time

£1.50 per adult / £1.00 per child / 50p under 1yr

creative play singing
stories baby corner
craft julee & biscuit
tea or coffee and more!

Come along, make new friends and join in the fun!

Sheplegh Court

Nr Dartmouth, South Devon

Lovely two bedroomed apartment in country house set in 30 acres of gardens, woods and parkland. Facilities available include:

- Heated outdoor swimming pool with sun terrace and barbecue area (summer only)
- Conservatory overlooking the gardens and parklands
- All weather tennis court.
- Snooker room with full size table
- Small indoor pool, jacuzzi and sauna

Secluded position on outskirts of award winning village yet within 3 miles of beaches and Dartmouth Golf and Country Club. Available for weekly letting or for three plus days out of season.

For further details please telephone 01525 220957 evenings and weekends

**MOT
TEST CENTRE**

**ROEBUCK GARAGE
HIGH STREET
EATON BRAY
220385**

**McTimoney
CHIROPRACTIC**



Margie Craib BSc BHSI DC AMC MMCA
Human and Animal Treatments

Ashridge Farm, Ringshall, Berkhamsted, Herts HP4 1ND
Telephone: (01442) 842729

General Chiropractic Council Registration No. 293



Moren Associates Limited

Virtual administrative support to
businesses & private individuals

Word processing
Spreadsheets
Desktop publishing
Presentations
Typing
and more...

Tel: 01525 229695

Email: enquiries@morenassociates.co.uk

www.morenassociates.co.uk

**ADRIENNE'S
PRIVATE HIRE**

Call for a **FREE** quotation
Book early to avoid disappointment!
Very competitive prices

Airport Transfers
& Private Hire

07980 039715

*Our executive Cars, 6 seater Minibuses and
lady driver are all available*



**J.G.S. Metalwork & Son
Specialists in Gates
& Gate Automation**

Access Control • Security Grilles • Railings
Balconies • Weathervanes

www.jgsmetalwork.co.uk

Call in to discuss your ideas
High Street, Edlesborough LU6 2HS

Tel: 01525 220360 Fax: 01525 222786

**GRASS ROOTS
GARDEN MAINTENANCE**

TREE SURGERY, HEDGE PRUNING,
SELECTION SUPPLY AND PLANTING OF
TREES, SHRUBS AND HEDGES.
REGULAR MAINTENANCE/ONE-OFF JOBS
(Fully insured)

Brian McMahon NCH (Arb)

01525 221960



**ROSE COTTAGE
INTERIORS**

HANDMADE CURTAIN SPECIALIST
Soft furnishings • Swags & Tails
Pelmetts • Valances • Tie-Backs

JANE EUSTON

TEL: 01525 221034 | 07970 042 056

Sponsorship Request

My name is Elliott James. I am 16 years old and live locally in Edlesborough. Earlier this year I was selected to play for the under 18 England Handball Team. In order for me to develop my skills, I have also been chosen to undertake a National elite athlete programme with the aim of competing at the Olympics in the future. Handball is the second largest sport in Europe and is said to be a combination of football, basketball and water polo. Due to the sport's success at the Olympics, handball is fast gaining popularity in England.

I would be very grateful for any sponsorship support local businesses may be able to offer me for my chance to compete at an international level.

Thank you very much.

(For further information, please contact Sarah James: 07733002966)



Christmas Lunch With a View

At Dunstable Downs

MENU

3 courses £19.95

Starters
Homemade parsnip and apple soup
Smoked mackerel with horseradish, beetroot puree and potato salad
Pan fried creamy garlic mushrooms served on croutons

Main Course
Roast turkey with all the trimmings
Pan fried salmon served with white wine, herb sauce and crushed new potatoes
Pea and leek risotto finished with basil dressing and parmesan shavings (V)
All the above are served with seasonal vegetables

Desserts
Locally made Christmas pudding with brandy custard
Rich chocolate & orange mousse
Sticky toffee sponge with fresh cream

Available Monday to Thursday
From 3rd until 13th December,
Bookings between 12noon and 1.30pm
Booking Essential
Private parties catered for
All bookings must pre-order by 30th November
Call 01582 500920 for details and to book

Dunstable Downs, Chilterns Gateway Centre
Whipsnade Rd
Dunstable
Bedfordshire LU6 2GY



£5 deposit per person taken at time of booking
All deposits are non-refundable



Edlesborough Under 5's

Monday - Friday Morning	9.10 am - 12.10 pm
Lunch Clubs	12.10 pm - 12.45 pm
Tuesday & Thursday afternoon	12.45 pm - 3.15 pm

We are delighted that after over 15 years operating from Edlesborough Memorial Hall, we will be relocating to a brand new preschool room at Edlesborough School from September 2012 where we will be able to offer a wider range of activities, a larger outdoor play area, extended opening hours from 9am to 3pm every week day (including lunch clubs) and a seamless transition to school. We are very excited to have been awarded a generous grant from AVDC Community Chest awards to equip our new preschool and our dedicated team of trained preschool staff are looking forward to welcoming new children to learn and develop through play at our wonderful new facility.

If you would like to pop in for a look around, please phone Tina McKay on 07854 939226 between 9am - 12 noon, to arrange an appointment. A warm welcome awaits you.

**For registration details, please phone Angela Paine on 01525 229529
"We are an Equal Opportunities Employer" www.edlesboroughunder5s.org.uk**

Kim's Just A Snip Away

Please call for a consultant or any enquiries

Kim Mooney
Mobile Hairdresser
07894319556



Ladies Cut and Blowdrys
Mens Cuts
Colours, Tints, Perms
Blowdrys, Sets, Hair up

D.A. Windows Doors & Conservatories

23 Church Lane, Eaton Bray, LU6 2 DJ

Tel: 01525 221051 Mobile: 07807 198387
email: mimcavinder@hotmail.com

AUTHORISED
SWISH INSTALLER
WITH OVER 20
YEARS
EXPERIENCE

Installation of PVCu windows, doors and conservatories
Replacement glass units and window maintenance

QUALITY PRODUCTS - QUALITY WORKMANSHIP -
REASONABLE PRICES.



General building
maintenance work
also undertaken
including:
Facades and soffits
Gutters
Fencing

Accredited Member of the
Incorporation of Plastic
Window Fabricators and
Installers Limited

Cliff Yeardye Luxury Bathrooms

- Free Estimate & Design Service • Supply
- Installation • Covering Herts, Beds & Bucks.

Specialising in Bathrooms, Shower Rooms,
Wet Rooms & Cloakrooms

Tel: 01525 222717 Mob: 07872 328590



Illustria Kennels & Kathotel

Mick and Denise Garrod
Proprietors

Offer your pet a fully licensed Dog
and Cat boarding service

Purpose-built Dog kennels

Individual Cat chalets with
outdoor exercise runs

All in pleasant country surroundings

WELLHEAD BUNGALOWS,

TRING ROAD,

DUNSTABLE,

BEDS LU6 2JU

TELEPHONE:

(01582) 665343



G & J Groundwork Ring Garry 01582 477568 07949 118011

**Fencing Panels • Blockpaving • Paths
Shingle Drives • Slabs • Paving
Steps • Gardenwalls • New Patios
Relaying • Soak Aways • Drainage
Free estimates or advice • References
www.gandjgroundwork.co.uk**



JMC PEST CONTROL

Very competitive rates. Fast efficient service.
Wasps Ants Fleas Cockroaches Flies Rats Mice



Professional, discreet service.



Contracts welcome

Tel/fax: 01582 - 471766

Mobile: 07973 - 407027

jmcspringbank@aol.com

ASPECT

ELECTRICAL

NEED
DOMESTIC
INSTALLER

Your Local Electrician - Totternhoe - with over 20 years experience

Consumer unit upgrades (fuse boards)
Lighting - interior, exterior & security
Rewiring
New installations
Testing & inspection

All works to current wiring & building regulations
Part P Cetificated & fully insured



Call Steve on 07976 283969 / 01582 665068

aspect@sparky.me



VANSAR BLINDS

Make your house a home today with a *fantastic* range of
Blinds and Awnings

Venetian, Roman, Roller, Vertical, Wooden, Perfect Fit, Pleated,
Blackout, Conservatory Blinds & Awnings.

**Free quotations & measuring in the comfort of
your home or workplace**

All made to measure

From a Family Run Business with over 27 years experience
For a Friendly & Reliable Service

Call us today on 01525 220477

Or email sales@vansarblinds.co.uk

www.vansarblinds.co.uk

Absolutely Plastered

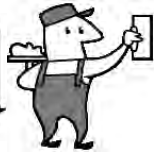

**DOMESTIC/COMMERCIAL, CLEAN AND RELIABLE SERVICE,
FREE ESTIMATES, FRIENDLY ADVICE**

- * Plastering & Coving
- * Floor Screeding
- * Pebbledashing & Rendering
- * Dry Lining
- * Cornices & Mouldings
- * Insurance Work Undertaken

CALL NICK CONWAY ON

Mobile: 07751 830716

Tel: 01296 688981

6 Cotes Way, Wing, LU7 ORB

Friends of Ashridge

Diary dates:

Sunday 2 December - Ashridge at Christmas. 10am-4pm, Ashridge Estate Visitor Centre, Monument Drive, Ringshall, HP4 1LX. Original gifts from local craftspeople and producers. National Trust shop and Brownlow Cafe open all day. Free parking and entry.



Tuesday 27 December - Ashridge Estate Christmas Walk for all the family. 10am - noon, starting and finishing Ashridge Estate Visitor Centre, Monument Drive, Ringshall, HP4 1LX. Wine/soft drink and mince pie at the end. Booking essential - 01442 851 227 before 21 Dec. Friends of Ashridge members £6, all other adults £7, under 16s £5.

News:

Been for a walk through the National Trust Ashridge Estate lately? - it's beautiful at this time of year. In fact, it doesn't really matter what season we're in, it's the place to unwind and put life back into perspective. A frosty morning is the perfect time to enjoy the woods - and a home-made bowl of soup afterwards at the Brownlow Café.

If you're busy getting the garden settled for the winter, spare a thought for Ashridge - the Friends of Ashridge's annual bumper plant fair isn't until Sunday 12 May next year but most of our sale plants are donated by kind people who have plants to spare in their gardens. John Cartwright (01442 864 984) will be very happy to hear from you any time between now and 5 May: whether you have perennials, shrubs, trees, vegetables, herbs or annuals, he'll welcome your donations of well-rooted, healthy plants. Pots and compost are available on request. Please fully label, including the colour of decorative flowers.

In the meantime, preparations are well under way for 'Ashridge at Christmas' on Sunday 2 December, bringing you original gifts from local craftspeople and suppliers in the magical setting of the National Trust Ashridge Estate. The NT shop and Brownlow Cafe will be open all day, too. The day runs from 10am to 4pm and it will cost you nothing to park or get in. It's based as ever around the Ashridge Estate Visitor Centre, Monument Drive, Ringshall, HP4 1LX.

And if the family could do with a breath of fresh air during the Christmas break, get signed up for the now-traditional and always sold-out walk on Tuesday 27 December. This gentle circular walk starts at 10am at the Visitor Centre, finishing at midday with mulled wine or a soft drink and mince pies. To book, phone 01442 851 227 - tickets are £6 for Friends of Ashridge, £7 all other adults and £5 for under 16s.

Edlesborough School Open Day

Edlesborough School held an Open Day on 15th September for local clubs. We were delighted that over 20 different activities were covered on the day ranging from a Walking Group to the EDaN project. Visitors were able to talk to representatives from each organisation, and there was also a lot of networking going on between the clubs! This was a first for the school but due to its success we will be repeating the exercise next year, so watch out for the date in your local magazine.

If anyone would like information on the activities available locally, please ring the school on 01525 220431 as we have a comprehensive list of contacts.

R U Over 60

Are you? Be honest!

Dagnall Over 60's would love to see you at their meetings on the 3rd Tuesday of every month in Dagnall Village Hall, or occasionally on an outing to places of interest.

We have a varied and interesting programme of speakers, great teas and outings. For a small subscription of £3 you too could become a member of this friendly group.

Why not give us a try? You can be assured of a very warm welcome. Phone Rosemary Allan on 01442 843202 for more information.

If you would like to be a more active participant there is always a need for able-bodied members to set up the hall, make sandwiches, bake cakes, sausage rolls etc. and serve the tea.

The majority of our members (who have been faithful attendees for over 20 years) are now finding it harder to set up tables and chairs and put them away! We could do with an infusion of "younger" folk to take on these tasks. The club is a great place to get to know the people of the village.

**Northall and District
Age Concern**

**Wednesday Club
has vacancies for
new members at
our friendly weekly
luncheon club**

**Please phone 07854 230 243 on
WEDNESDAYs or Anna on
221996 or Julie on 220153
at other times.**

**You can arrange a visit any
Wednesday**

ToWn FaRm

ART SHoW

Paintings, Textiles, Porcelain
Ceramics, Woodcraft, Basketry
Sculpture, Woodcarving, Jewellery

www.townfarmartshow.blogspot.com

Festive show in Cheddington: a warm welcome,
mulled wine, Christmas cake, mince pies,
plus unique, high quality Christmas gifts.

ONE WEEKEND ONLY

Friday 23 November 2012, 2 ~ 8pm

Saturday 24 ~ Sunday 25, 10am ~ 5pm

6 Town Farm, Cheddington, Nr Tring, LU7 OTT

PLEASE PARK ON HIGH STREET - NOT IN TOWN FARM

Free entry. Donations for refreshments
in aid of Iain Rennie Hospice at Home

S M Reilly & Son Ltd

General Builders & Contractors



Turning Your House into
a Home Since 1987

All aspects of the building
trade undertaken

- *Extensions*Hard Landscaping*
- *Windows, Doors & Conservatories*
- *Fitting of Aluminium Bi-fold Doors*
- *Kitchen & Bathrooms*Drives*
- *Loft Conversions*

01525 221740
07970 637511

ALAN BOULT
(Light Haulage)



- TRANSPORT • COLLECTION
- DELIVERY SERVICE
- SINGLE TO MULTIPLE ITEMS
- REGULAR CONTRACTS WELCOME

Tel: 01296 427182

Mobile: 07770 237745

Email: boult586@btinternet.com

J. Hughes & Son

Groundworks and Civil Engineering

Foundations • Excavations • Driveways
Drainage • Kerbwork • Roads • Car Parks
Block paving • Tarmacadam

Local Authority approved • 30 years
experience • All work guaranteed

Mobile: 07843 307428

Office: 01582 477761

Email: jhughes45@talktalk.net

St. Judes

physiotherapy, health and well being

- Chartered Physiotherapists
- Chiropody & Podiatry
- Massage
- Acupuncture
- Pilates
- Pregnancy care



**Get back into
the swing of things**

01525 377751

enquiries@stjudesclinic.com

26 Lake Street, Leighton Buzzard
Bedfordshire LU7 1RX
www.stjudesclinic.com



Dulux



SelectDecorators

For a quality job
at a good price

Call Marc Flack
Eaton Bray 223166

All work guaranteed
and local references
are available



David Brown

Window Cleaning

Quality Reliable Service.

Regular, Occasional or
Single Visits.

Friendly Free Estimates.

Facias, Guttering & Conservatories.

External Cleaning & Maintenance.

Fully Insured.

Phone 01582 472113

Mobile 07534 837073

D & E HINES

High-Class Butchers

Quality Beef, Pork & Lamb

Grade A Poultry

BBQ & Sausage Speciality

Renowned for 'Bunkers Sausages'

Telephone: 01525 220413

98 High Street, Eaton Bray

Pressing Need

Ironing, Laundry

& Dry Cleaning Service

Free Collection & Delivery

from home or office

Executive Shirt Service (Wash & Pressed)

Duvet Service (washed and dry)

For more information or to book a collection

call **01582 667332** or **07885 320042**
or email: ironout@aol.com



PRESSURE WASHING

- Block Paving & Pattern Imprinted Concrete (PIC) Refurbished
- Driveways / Patios / Paths
- Roofs (Latest safety System)
- Walls / Fences
- Graffiti / Chewing gum Removal

EXTERIOR CLEANING

- Conservatories – Hand cleaned & rinsed with Purified water
- Litter / leaf collection
- Guttering Vacuumed
- Fascias & Soffits cleaned

INTERIOR CLEANING

- Conservatories hand cleaned
- Carpets & Upholstery
- Hard floors Refurbished



0800 298 5883
www.greatoutdoorsandin.co.uk

37 Oldhill, SW Dunstable



Dagnall School

A Buckinghamshire co-educational school

For 4-7 year olds



Parental quote from Ofsted March 2011 - We are delighted with the Headteacher, governing body and staff, they really care about our children. The school is the heart of our community.

Ofsted March 2011

This is a good school. It has several outstanding features, particularly the pastoral care, guidance and support it offers its pupils and the excellent links it has with the community.

Pupils are confident, very happy at school and curious to learn.

Consistently good teaching and a well planned curriculum, enriched with a wide range of extra-curricular activities, contribute to pupils' good achievement. Behaviour is impeccable.

Dagnall School offers

- **small classes**
- **a broad and interesting curriculum**
- **a wide range of extra curricular opportunities**
- **excellent care and support**
- **a school that has excellent community links**

Does this sound like the kind of school you would like your child to attend? Then come and visit us and meet our lovely children and dedicated staff.

Website: www.dagnall.bucks.sch.uk

E-mail: office@dagnall.bucks.sch.uk

Tel & Fax: 01442 842473





Is your money working hard enough for you?

Your mortgage – is it on the best deal possible?

Your insurance – is it value for money? Have you reviewed if you have sufficient life, income or unemployment protection?

Your savings – are your ISAs and other savings / investments performing as you expected?

Your retirement – are your pension plans on-track? If you are retiring soon, are you ensuring you get the best annuity rates?

For a no obligation initial discussion contact Paul Pearce APFS, your local Independent Financial Adviser and see if he can help?



Email: paul@finpru.com

Telephone: **01525 220 480**

Financially Prudent (IFA) Ltd,
23 The Green, Edlesborough, LU6 2JF



Financially Prudent (IFA) Ltd is authorised and regulated by the Financial Services Authority



Dr. Frank Ivins

**DUNSTABLE
TUTOR**

**A-Level Biology and Chemistry
GCSE Biology, Chemistry, Physics, Maths**

0781 735 2947 or 01582 523967

frank.ivins@dunstabletutor.co.uk

15 Candale Close, Dunstable, LU6 3PE

www.dunstabletutor.co.uk

*Fairway Travel
Taxi & Airport Services*

Peter J Dixon

Chauffeur Service

7 days a week

Call for free quotation

Mobile: 07951 831905

Patricia's Mobile Beauty Room

Beauty & Holistic Therapist
Covering Beds & Bucks

Call: 07866 126 510
01525 237 781

www.pamperexpress.co.uk



**The
Pilates
Workshop
.co.uk**

07989 589 502

Join today!

- Pilates machine lessons
- Matwork classes
- Healthy back class

...and now

'The Therapy Hub'

- Physiotherapy
- Sports Massage

Studio at: **Bellows Mill, Eaton Bray**

E: classes@thepilatesworkshop.co.uk



BELLOWS MILL

*Bed & Breakfast & Self Catering
accommodation*

Civil Wedding ceremonies and
receptions available

Eaton Bray, Dunstable, Beds. LU6 1QZ
Tel: 01525 220548
email: reservations@bellowsmill.co.uk

www.bellowsmill.co.uk

Eaton Bray Village Hall

LARGE HALL WITH PARTITION
MEETING ROOM
FULL STAGE WITH LIGHTING
MODERN KITCHEN
LARGE CAR PARK

SUITABLE FOR ALL
EVENTS INCLUDING:
WEDDING RECEPTIONS
PARTIES FOR ALL AGES
FUND RAISING (CAN SEAT 175)
KEEP FIT
STAGE PRODUCTIONS

FOR FURTHER DETAILS RING:
01525 222831
07975 797202

Thai Traditional Massage For Ladies

Full Body Oil Massage
Head & Shoulders
Foot Massage
Body Scrub
Manicure & Pedicure
Facial



64a Wallace Drive,
Eaton Bray,
Nr Dunstable. LU5 2DF

Tel: 01525 223102
Mobile: 0796 909 5870

by Em Challis, Certified Masseuse of the Famous Wat Po Traditional
Medical School of Bangkok

Barb Carpets Ltd

Flooring at its very best
---ESTABLISHED 1976---

Domestic & commercial

Samples to Home or Site
Carpets - Vinyls - Floor levelling
Karndean tiles - Carpet tiles

Guild of Master Craftsmen
**A flooring company built
on reputation over 30yrs**

Call: Dave on 07850 601007
Chris on 07702 601007
Office on 01582 601007

Or find us @
www.barbcarpets.co.uk

Local Hypnotherapist & Psychotherapist

Why not try hypnotherapy for help with:

- Anxiety & Panic Attacks
- Depression
- Phobias & Fears
- Exam, Test & Performance Nerves
- Insomnia
- Stress
- Confidence & Self-esteem
- IBS
- Relaxation
- Smoking Cessation
- Weight Management
- Addictions
- Many other areas !



Please call **Deborah Pearce**
for advice or to make an appointment.
Tel: **01525 220480**

www.debbiepearce.co.uk

GQHP General Hypnotherapy Register, Reg 4025
AdvDipH (Advanced Diploma Hypnotherapy).

French & Spanish Lessons

Customised Language Courses

Private Lessons for Individuals

Tailored Business Programmes

For more information call
or visit our website

E L
B

Call Malcolm Burrell

01525 221 413

www.eurolanguagesforbusiness.co.uk

ROBIN DONES Plumbing & Heating

Boiler Changes

Radiators

Hot Water Cylinders

Pumps and Controls

Showers

Bathroom Suites

Cooker Installation

Washing Machines

Blocked Drains

Full Plumbing Service

07721 625887

01525 221052





FOR ALL YOUR

SIGN

REQUIREMENTS

ANY SIZE, ANY TIME, ANYWHERE!

FROM VEHICLES TO SHOPS &
FACTORIES FASCIA'S

01525 221847

www.act.uk.com • sales@act.uk.com



Edlesborough School



'Pupils' behaviour is outstanding'

'Attainment is outstanding'

'Good relationships, enthusiastic teachers and an exciting curriculum based on pupils' interests ensure that pupils enjoy their learning'

Ofsted 2011

We would welcome the opportunity to show you round our friendly village school.

*Please contact Jane Foster on 01525 220431
email: manager@edlesborough.bucks.sch.uk
www.edlesborough.bucks.sch.uk*



think car, think...

smartAUTOGROUP

smartTECHNIK

VEHICLE SERVICE & REPAIRS



MOBILE & BODY SHOP VEHICLE REPAIR

Car servicing, M.O.T & Repairs
Diagnostics & Air Conditioning
Dashboard Warning Light Problem Solving
Save up to 50% than main dealer
Dealer Trained Master Technicians
Genuine parts

Mobile car body repairs
Scratches, bumpers, dents, alloy wheels
Stone chips & scuffs
Full bodyshop facilities
Accident & Vandal Damage
Panel Repair/Replace & Paint
Competitive pricing

10% off with this advert

Work Guaranteed • Free Vehicle Collection & Delivery • Customer Pick-Up & Drop-Off

Call us on **01582 664772** or visit www.smartautogroup.co.uk

Units 17 & 18a, Icknield Way Farm, Tring Road, Eaton Bray, Dunstable LU6 2JX

Complete Canine & LawesPaws



A ONE-STOP-SHOP FOR ALL THINGS CANINE

If we don't stock it – tell us and we will!

Internet site and showroom – we stock Canine training equipment, gifts and lots of great products to suit your doggie needs.

We also offer qualified, onsite canine advice & equipment fitting.

Website: www.completecanine.co.uk

Show Room: Unit 7b, Sparrow Hall Farm, Leighton Rd, Edlesborough. LU6 2ES

Call Clare or Vicky on 07854102669 or 07765287176 or 01525221953

Puppy Training Courses, Kennel Club Good Citizen Awards
Obedience Training and Real-life Situational Training
Pre-puppy ownership advice, New Puppy Initial
Care and Training
Correction of Unwanted Behaviours

Lawes Paws

your dog on the right track

For advice and information contact:

Vicky Lawes MCFBA, MGoDT. Canine Behaviour Practitioner and Trainer

Mobile: 07765 287176. Website: www.lawespaws.co.uk Email: Vicky@lawespaws.co.uk

The UK's No.1 Lawn Care Company



- Scarification
- Aeration
- Lawn Fertilising
- Weed Control
- Moss Control
- Water Conserver
- Pest and Disease Management



GreenThumb has a variety of treatment programmes to suit your pocket that include our traditional 'pay-as-you-go' service and our new, pay monthly, Direct Debit programmes, where you can save up to 25% annually.

Our treatments start from £5 per month, that's cheaper than D-I-Y and without the hassle!

Call your local branch today for a FREE lawn analysis and no obligation quote.

0800 0111 222

GreenThumb
LAWN TREATMENT SERVICE



Find us online at: www.greenthumb.co.uk

12 Days of Christmas in Dagnall

Dagnall invites you to join in our 12 days of Christmas. Please choose as many of these events as you wish to join and put them in your diary.

All invited, everyone welcome.



SAT 01 December - Dagnall School's Christmas Fete
Village Hall – Time: 1-3 pm



SUN 02 December – Christmas Party for Dagnall Children
Village Hall – Time: 11-1pm, babies to 7 years old; 2-4 pm, 8 to 11 years old

WED 05 December – Christmas Bingo in memory of Basil Thorne
Village Hall – Time: 7.30 pm



FRI 07 December - Christmas Extravaganza
See details in separate advert below



SAT 08 December: Christmas Coffee Morning
All Saints Church – Time: 10.30 - 12.30



SUN 09 December – Christmas Carol Service
All Saints Church – Time: 4.00 pm



SUN 16 December - CAROL Singing

Touring the Village – Time: 6.30 pm onwards



TUES 18 December – Over 60s Christmas Lunch
Dagnall Village Hall – Time: 1.30 pm



All over 60s members welcome

WED 19 December – Craft evening: Create Your own Christmas wreath
Dagnall Village Hall – Time: 7.30 pm Cost: £15.00



THU 20 December - CAROL Singing

Village outskirts – Time: 6.30 pm onwards



TUE 25 December – Christmas Services at All Saints Church
Time: 9.00 am, Communion Service

Time: 10.30 am, Family Service



SUN 30 December - Carol Praise Service
10.30 am: All Saints Church



Dagnall Christmas Extravaganza!

On Friday 7 December, there will be celebrations in Dagnall

At 6.30, Father Christmas will kick off the evening by touring the village with his pony and trap. Make sure all the good little boys and girls are in front of their houses to greet him. At 7.30, Father Christmas will switch on the Dagnall Christmas lights at the Village Hall. An event not to be missed!



To celebrate the season, Dagnall Community Choir will treat us to our favourite carols. There might also be a chance to buy unique Christmas food and gifts.

Mulled wine for the grown ups and food for all ages will also be served. Santa will have some soft drinks too. So come along for supper, a fun evening and an opportunity to meet new people and greet old friends. No need to book, just turn up.



*O! You better watch out! You better not cry
Better not pout, I'm telling you why
Santa Claus is coming to town*



THE BEDFORDSHIRE AREA GROUP OF
THE ASSOCIATION OF 16MM NARROW
GAUGE MODELLERS PRESENTS

STEAM IN BEDS 2012

A LARGE SCALE NARROW GAUGE
MODEL RAILWAY SHOW
FEATURING NARROW GAUGE
LAYOUTS RUNNING 16MM LIVE STEAM
LOCOMOTIVES. TRADE SUPPORT
FROM SPECIALIST SUPPLIERS

SATURDAY 1 DECEMBER

10.00AM TO 4.30PM

ADULTS £4.00

ACCOMPANIED CHILDREN UNDER 16
FREE

VENUE

EATON BRAY VILLAGE HALL
CHURCH LANE, EATON BRAY
NR. DUNSTABLE, LU6 2DJ
REFRESHMENTS AVAILABLE ALL DAY
FOR FULL DETAILS SEE OUR WEB SITE
WWW.BAG16MM.ORG.UK

invites you to

Café Community

Eaton Bray
Methodist
Church

Saturday 10th November
11.00am to 1.00pm

Relax & chat with friends,
coffee/light lunch

Charity of the month:
Farm Crisis Network

All ages welcome (inc. activity area).



*food for the body.....
food for thought....*

Dagnall has got Talent, or have we?

We are thinking of holding a talent show on Saturday 23rd February 2013. There is already one dog entry! All are welcome and the invitation is extended to all non-Dagnalites!



If you are interested in participating, please send details of your act to Bev, by the 1st December 2012.

Email: bevann1961@aol.com

Dagnall Christmas Bingo

In memory of Basil Thorne

Wednesday 5 December

7.30pm for 8pm start

Dagnall Village Hall

**Bring Your Own Party Food - please
bring a plate of sweet or savoury or
drink of your choice for the table**

Raffle

**Any enquiries please phone Sheila on
01442 842404**

Proceeds to Dagnall Village Hall

For a Sunday afternoon with a difference - come to

St Albans Organ Theatre

320 Camp Road, St Albans AL1 5PE Next to Camp School

Enjoy listening to our Belgian dance organs, pianolas, musical boxes and mechanical violin and piano - all playing for your pleasure

Our Sunday shows are on 2nd & 4th Sunday of every month and run from 2 to 4.30pm.
Surprise surprise - there's a FREE cup of tea!

We have monthly Saturday evening concerts with top organists playing our two theatre organs and occasional silent film evenings with live accompaniment on our
Mighty Wurlitzer



Accompanied children free



Private party bookings by arrangement

For further information or concert dates visit our web site at
www.stalbansorgantheatre.org.uk

A registered Charitable Trust No. 276072

A WARM WELCOME AWAITS YOU!

MAN & VAN

- 7.5 & 3.5 Tonne vehicles
- Removals, collections & deliveries
- Friendly, reliable, local company

Call Peter on 07970 723884

01525 221385

www.VanGoUK.com

GENERAL MECHANICAL SERVICES LIMITED

1 Honeywick Lane, Eaton Bray, LU16 2BJ

Local, Friendly and Professional Mechanical Services

SERVICING | REPAIRS | WELDING | TYRES

CARS | VANS | 4X4'S | HGV'S
TRACTORS | PLANT

Telephone: Martin 07860 379931

martin@gm-servicesltd.co.uk www.gm-servicesltd.co.uk

Crittercare



Dog Walking and Pet Sitting Services

From £6.00

Call Trudy

07756930814

RD ELECTRICAL

Specialising in all types of Electrical and Air Conditioning installations including:

- ◆ Inspection and Testing
- ◆ Garden and security lighting
- ◆ Energy efficient lighting
- ◆ Re-wires
- ◆ Specialist lighting – bespoke designs
- ◆ Kitchen and Bathroom specialist

Air conditioning throughout your home
All work guaranteed.



Call Richard on:
01525 221475
07932 759680



For a no obligation quote



- Awnings
 - Screens
 - Parasols
 - Permanent Gazebo's
 - Lean-to-Canopies
 - Carports
 - Gates & Railings Wooden & Steel
 - Custom built Garden shelters
- All types of Fencing/Decking & Patio work undertaken**

SAS
SHELTERS & AWNINGS

Call for a FREE sight survey
Contact: Andy Swain 01582 665096
www.sasshelters.co.uk

Eaton Bray
Chiropody
HPC Registered
6a Wallace Drive
Eaton Bray
01525 /229111

POPPY PROM

7.30pm

10 November

St Mary's, Eaton Bray



Box Office: 222283

CHILDREN'S PROM

2.30pm, 9 Feb 2013

**Aylesbury Concert
Band**

Music from:

Mary Poppins, Jungle Book,
Chitty Chitty Bang Bang,
Harry Potter, The Incredibles,
Pirates of the Caribbean,
Sea Songs,
Land of Hope and Glory

Tickets on sale from 10 November

Box Office: 222283

Adults £7.50, Children U16 £2.50

By kind permission of Samuel French, Front Row presents



Steel *Magnolias*



Thursday – Saturday 21 – 23 February 2013
Eaton Bray Hall

Hilarious and touching, this play is set in a beauty parlour somewhere in Louisiana, USA. Through four scenes spanning three years, the ladies engage in small-town gossip, running the gamut of the birth, marriage and death cycle. Through laughter and tears the deep strength and purposefulness underlying the antic banter of the characters is ultimately revealed.

Box office 01525 222283, opens in January



Representatives from the Parish Council, EDaN, The W.I., Edlesborough School and E.B.Lions at the presentation by Vice Lord Lieutenant Alexander Boswell and AVDC officials and judges. Janes have a full window display featuring the DeFraine Cup and certificate for Buckinghamshire's Best Kept Village 2012, with local pictures – both old and new. Thanks to Louise Janes for her expertise and flair. We hope everyone enjoys our glory – a joint effort from the whole community. Let's keep our villages looking beautiful! Photo by Jim Wright.



As a Parish Councillor I was made chairman of a working group to bring about stronger community efforts and improvements in the village. Along with the decoration of the Coffee Tavern, a display cabinet for the Councils minutes, a community notice board, a repaired bus shelter, and cleaned up seats I have now a team of ladies ready to plant bulbs on the greens ready for next spring. At the beginning of September, a group of fathers of children at the Eaton Bray Academy, came together to dig holes, mix concrete and erect new play equipment supplied by the Parish Council. A large bucket swing, a roundabout and a small slide are now fully occupied when children pour out from school. Cllr. Bob Coulter



All new SsangYong vehicles now come with an unlimited mileage, 5 years parts & labour transferable warranties

Chalk Hill Garage
Serving the motorist since 1927

www.chalkhillgarage.com

KORANDO
Smart decision

Book your test drive today

01582 476868



New & used car sales, servicing and repairs on all makes and model of vehicles. Visit our website for 20% off MoT tests! **Chalk Hill Garage, Chalk Hill - A5 Northbound, Dunstable, LU6 1RS**



MJ Security Systems

Contact Us For More Information
Unit 4, Arianne Business Centre,
Blackburn Road,
Townsend Industrial Estate,
Houghton Regis,
Bedfordshire,
LU5 5DZ

Please call for a free quotation

T: 0800 0856126

E: info@mjsecurity.co.uk

W: www.mjsecurity.co.uk

Protecting what's important
MJ Security Systems Ltd



We also specialise in:

- IP Cameras
- Intruder Alarms
- Access Control
- CCTV & Monitoring
- Door Entry
- Covert Cameras
- Security Lighting

FROM ONLY £439.95+VAT Products and Installation



Kit includes:

1 x Wireless Door Contact, 2 x Wireless P.I.R., 1 x Wireless Sounder, 2 x Remote Set and Unset Fobs.

Stylish • Wireless • Secure

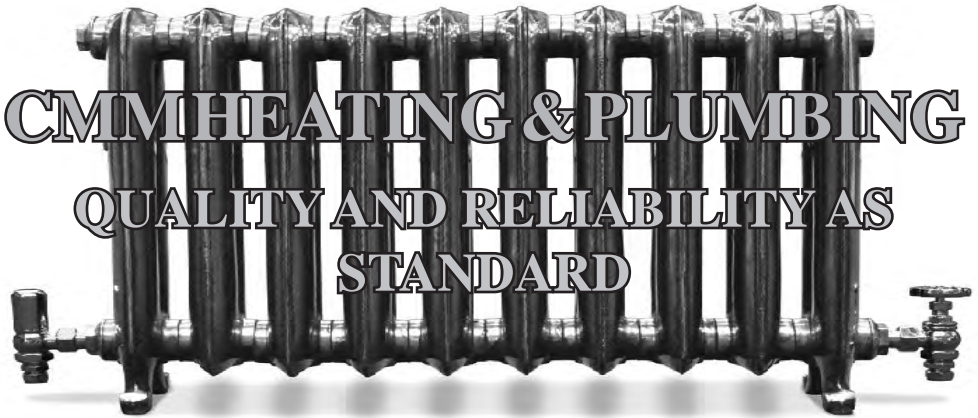

**22 CHILTERN AVE
EDLESBOROUGH
LU6 2HY**

07528160009

07773981362

cmm321@hotmail.co.uk

- **BOILER SERVICING, REPAIRS, AND INSTALLATIONS**
- **COMPLETE GAS CENTRAL HEATING INSTALLATIONS**
- **GAS HOB AND COOKER INSTALLATIONS**
- **CENTRAL HEATING DIAGNOSTICS AND REPAIRS**
- **LANDLORD SAFETY CERTIFICATES**
- **POWER FLUSHING**
- **BATHROOM INSTALLATIONS**
- **WASHING MACHINE AND DISHWASHER INSTALLATIONS**
- **BLOCKED DRAINS**
- **GENERAL PLUMBING INSTALLATIONS AND REPAIRS**
- **SHOWER PUMP INSTALLATIONS AND REPAIRS**

CALL CHRIS YOUR LOCAL HEATING, PLUMBING, AND GAS ENGINEER FOR FREE ADVICE AND FREE QUOTATIONS.

WE ARE A FAMILY RUN BUSINESS WITH OVER 10 YEARS EXPERIENCE.

COMPETITIVE PRICES WITHOUT COMPROMISING QUALITY.



Welcome to Aurora.
Our aim is to ensure that every client is treated to more than just a haircut - time to relax, unwind and be treated to superlative hairdressing and exceptional customer service in a cutting-edge and inspirational environment.

Aurora - a great experience!

We look forward to welcoming you.

3 Summerleys, Edlesborough. LU6 2HR
150 Westfield Road, Dunstable. LU6 1DL

Aurora Hair Salon
Edlesborough 01525 220926
Dunstable 01582 601119

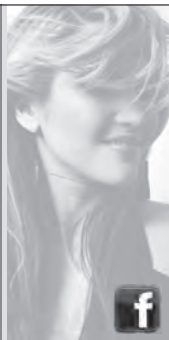

The Gentleman Gardener

Let your local RHS qualified gardener make your garden beautiful, from simple garden maintenance to total redesign of your garden.

Please call Barry on
01525-222451 or
07541196384
to pop round for a free chat.

BUILDING PLANS DRAWN FOR PLANNING APPLICATIONS

Looking to extend your property? Call:

EB CAD SERVICES

Computer aided design (CAD) drawing service

We provide: Site surveys, Building plans & Planning application submissions

Call Emma Brace : 07974 536 658

www.ebcad.co.uk 22 School Lane, Eaton Bray

A day and weekly boarding school for girls and boys aged 4 to 13 years with a Montessori nursery department near by at Little Cheverells
Open mornings in 2012: 10th February, 1st June, 19th October
Please do come and visit
Beechwood Park School Markyate Hertfordshire AL3 8AW
Telephone: 01582 840333
Email: admissions@beechwoodpark.herts.sch.uk
www.beechwoodpark.herts.sch.uk

Beechwood Park School

G.N.C Wall & Floor Tiling

Covering all aspects of tiling from
Natural Stone & Porcelain to ceramics



gnctiling@hotmail.com

Providing assurance & attendance through to
completion of works

For a free full & comprehensive quotation
please call Colin Bell

07725 033017

01525 222094

alto window cleaning

A Reliable & Professional Service...

- Window Cleaning
- Conservatory Cleaning
- Fascia & Gutter Cleaning

We clean all glass, frames and sills

For a free quotation please call:

T: 01525 234120

M: 07807 973871

MIJANOU



UNIQUE FURNISHINGS
MADE TO MEASURE FURNITURE

Unit 8 Hockcliffe Business Park
Watling Street Hockcliffe LU7 9NB

TEL: 01525 211117
www.mijanou.co.uk

WE URGENTLY REQUIRE PROPERTIES TO RENT OR SELL IN YOUR VILLAGE

Established for over 25 years,
with a very experienced and
professional team of staff

Discounted rates for Selling, Letting,
and Property Management

For a free, no obligation, market
appraisal of your home call us on:

Sales: 01525 377733

Lettings: 01525 371997

www.mandmproperties.co.uk

M M Properties
SALES & LETTINGS
VILLAGE & COUNTRY

M . P . S

Maintenance & Property Services

- KITCHENS AND BATHROOMS
- PAINTING AND DECORATING
- PROPERTY RENOVATIONS
- PLASTERBOARDING
- FENCING

FREE ESTIMATES
NO CALL OUT CHARGE
NO JOB TO SMALL
LOCAL

Contact:- Julian

07958 306301

E-mail – mps@mustoe.co.uk
www.mustoe.co.uk

Discover Tring's best kept secret!

We provide the ideal learning environment for our pupils. At Francis House, we enrich the lives of our pupils by fostering a love of learning within a caring school community.



- We offer a caring, safe and happy environment
- Excellent pupil/staff ratio
- Wonderful facilities on a superb site
- After School Care
- Dedicated and experienced staff



Francis House Preparatory School

An Independent Day School for Boys & Girls aged 2 - 11 years
Aylesbury Road, Tring, Hertfordshire HP23 4DL
www.franchishouseschool.co.uk
Tel: 01442 822315 Email: info@franchishouseschool.co.uk

learning creating playing growing

OPEN DAY DATES:

3rd March 2012
12th May 2012
31st May 2012

Established in 1936

Salvation Sound - November 2012

HOMEBASE...B&Q...WICKES...

Large department stores selling everything to make home improvements. I looked at paint, and wallpaper, bathroom fittings, furniture, ceramics, and glassware, finally I found myself in the section where artificial flowers and plants were. There were giant size chrysanthemums and poppies and the like. A woman standing by exclaimed "Aren't they lovely?" But to me they were unreal, not of this world, the roses though were so real looking that I was inclined to lean over and sniff at them but good manners prevented that. After this I wandered into the garden centre and there I looked at living roses; such a difference. Unless we are alive and have the Spirit of God dwelling in us, we are like the artificial flowers. We appear, we think, perfect. But time shows up our imperfections and lack of life.

It is the same when wallpapering; first you prepare the walls, filling in the cracks, rubbing down the lumps and bumps, sanding down to a smooth finish... then pasting on a good lining paper, finishing with the chosen wallcovering itself. At last, perfection. How wrong can one be?

It is much the same story in our lives, we try to cover up our weaknesses through our own efforts, make the best of a bad job; instead of acknowledging to God what is wrong and letting him help us to put right what we ourselves try to tackle alone.

In Jeremiah ch.18. the Lord told him to go to the potters house and watch him work. He did that and saw that whenever a piece of pottery turned out to be imperfect the potter took the clay and remolded it into something else.

God can do that with us. Trust Him. Talk to him and He will turn your life around 'til the past mistakes that we have rued over will in God's eyes be forgotten, and we can then make good the present and look forward to the future. God doesn't brood over what's been and gone, and if He can do that isn't it time that we did so as well?

Eaton Bray Village Hall 100 Club Winners October 2012

69	Graham Chappell	£100
26	Debbie Williams	£25
183	Heather Abrams	£25
162	Brian Andrews	£25

Drawn on 8 October 2012 at Eaton Bray Academy. Please direct any correspondence to Ross Bagni 71 Bower Lane Eaton Bray, Bedfordshire LU6 1RB Telephone: 01525 221411.

The Salvation Army, Booth Place - Weekly Activities



Sunday

Footprints (Sunday School) 9.45-10.45am

Morning Worship 11.00am

Songs of Praise 4.00pm

3rd Sunday of the month May to December

Monday (term time)

Champions Challenge Club

(Ages 5-10 years) 5.30-6.30pm

Tuesday

Coffee Morning

(alternate weeks) 10.00-11.30am

Music practices (all welcome) 7.30-9.00pm

Wednesday

Home League

(Ladies Mtg but all welcome) 2.30-3.30pm

Thursday

Parent and Toddler Group

(Term time) 9.30-11.30am

Ladies Fellowship

(Last week of month) 7.45pm

For further details please contact Captain

Jenny Dibsall

T:01525 221156/07717 813682

E: jenny.dibsall@salvationarmy.org.uk

W: www.salvationarmy.org.uk/eatonbray

Dagnall Weather Station (AONB)

Weather Conditions for September 2012

After the last few months here in the Dagnall area, September was a relatively quiet month. It was much drier than of late with only 84% of the average rainfall, at a time when other parts of the country were flooded. The daytime temperature was almost static, in the high teens, and only dropped to below 14°C on one day, and we had just a few colder nights as we moved into Autumn.

The Dagnall weather station can now bring you weather data 24 hours a day updated every 15 mins via the web: <http://myweb.tiscali.co.uk/dagnallweather> and http://bit.ly/weather_dagnall

If anyone has a question, comment or wishes to contact me please email: davidgkillick@tiscali.co.uk or 01442 843883

Elevation: 450 ft - Latitude: 51° 50' 13" North - Longitude: 0° 33' 34" West

	High	Date/Time	Low	Date/Time
Temperature:	27.4°C	8 Sept 15.00	1.7°C	22 Sept 07.30
Mean Temperature	13.3°C			
Dewpoint:	17.5°C	4 Sept 13.00	0.9°C	22 Sept 07.00
Humidity:	97%	9 separate days	26%	8 Sept 15.00
Barometer:	1029.0 hPa	5 Sept 23.30	983.5 hPa	24 Sept 11.30
Wind Speed	32 mph SE	24 Sept 19.00	Months avg.	5.3 mph
Wind Chill:	23.3 °C	26 Sept 13.00	1.7°C	22 Sept 07.00
Dominant Wind:	W			
Rainfall * <i>T</i> = total rain days and moisture. <i>R</i> = Actual rain				
*Rain Days: 13 (T), 11(R)	Wettest Day 23 Sept		16.6mm	0.653
Monthly Rain:	Total	Sept 2012	44.4 mm	1.751
Yearly Rain:	Total	6 Months	646.5 mm	25.452 ins

September 2012 Plots shows even Temperature and Rain days

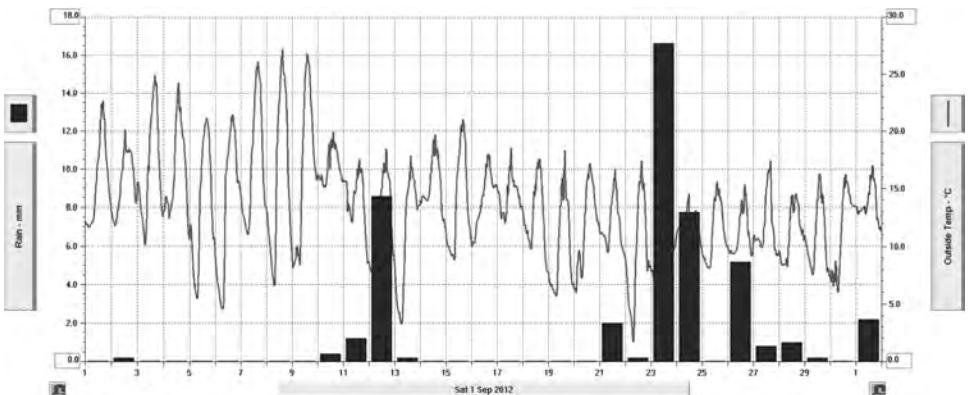

Edlesborough W.I.

At our latest meeting Ann Brinklow was presented with the cup she received for winning the W.I. golf tournament at Mentmore Golf Course.

Christine Yates spoke of the cup and certificate she had accepted on behalf of Edlesborough for coming first in the best kept village in Buckinghamshire competition. The planters of colourful flowers, sponsored by local businesses, and the recently erected village sign – all the work of EDaN were among many aspects of Edlesborough which had impressed the judges. It's a proud time for the people of the village to see their care rewarded.

Jane Hirstwood was our speaker that evening, on the subject of bats. Jane is a member of the Bedfordshire Bats Group. There are many such groups in Britain, and all work in their own way. Buckinghamshire has two groups. The Beds group is of mixed ages. As well as studying bats, they work for conservation, educate & advise the public and care for injured bats. There are 1,100 species of bats, and this is more than any other group of mammals, apart from rodents. They are found worldwide, except in the polar and tundra regions. Britain has eighteen species, eleven of which are found in Beds. They are the only flying mammals and have fur and a high body temperature. In Britain they eat insects. A European law protects them from being killed or damage to their roosts. Neither should they be handled.

Jane showed us slides of many bat species such as the bumble bee bat which, at two grams in weight and 1.1 inches in length, is the world's smallest. When born a baby bat is one third of its mother's body weight, and it arrives in a maternity roost where the mothers gather. Churches and trees are the main habitats for bats, and they hibernate for part of the year. The names of species are very varied such as: pipistrelles, myots, daubentons, bechsteins, leisters, to name but a few.

During the last ten years the North Bucks group has conducted a fact finding project. One thing learned was that the HS2 line will go through the habitat of the rare bechsteins bat.

At the end of her talk Jane answered numerous questions put by members, proving it had obviously been a very popular subject.

Val Harris

Dagnall Village Hall 100 Club Winners – October 2012

34	Sandra Greenfield	£50
101	Dagnall over 60's	£25
40	Kathy Bovington	£25

Drawn on 2 October witnessed by Gary Holloway and family. Please call Sharon Quinn on 01442 842129 if you would like to join and help the Village Hall Funds



Dunstable & District Local History Society Tuesday 13 November, 7.45pm

Officers in Albania

Neil Rees, whose accomplished talks are always well received, talks about ex-British Army officers who established Albania's Gendarmerie after World War I and his efforts to track down their relatives.

Methodist Church Hall, Dunstable
Visitors always welcome



www.eblions.co.uk

A Charter Standard Community Club

2012/3 - CHILDRENS FOOTBALL

Players wanted.....to join our successful CHILDRENS FOOTBALL club, based within Edlesborough, Eaton Bray and the surrounding villages including Dagnall and Northall.

We have 23 teams and almost 300 children this season, playing exciting team sport! We welcome any new player especially from the villages we serve, but we are also specifically recruiting for the following school year age groups for this season 2012-13;-

RECEPTION (U5) – last couple of places for keen boys & girls in Reception
YEAR 1 (U6) – boys and girls, for our exciting U6's squad.
YEAR 3 (U8) – boys and girls to complete our new U8 Reds squad.
YEAR 4 & 5 Girls – to add to our new U10 Girls team.

Come and play fun team football within our village community, please get in touch if you want to play even if your son/daughter isn't in the above, we have teams for virtually every age group.

Our Coaches are FA Qualified and CRB checked.

Contact us at enquiries@eblions.co.uk or www.eblions.co.uk



Appledown Rescue and Rehoming Kennels Harling Road, Eaton Bray LU6 1QY

Charity Dance

Friday, 9th November, 7.30 p.m.



St. John's Hall, 296 Sundon Park Road, Luton. 60s,70s,80s,90s jive and modern music. Tickets £8 from Appledown.

**Call 01525 220383 or e-mail: appledown.kennels@btinternet.com
(the kennels are open daily between 10 a.m –4 p.m.)**

Reg. Charity Number 1116848



Premier Garage Doors & Gates



Quality Garage Doors

- ✓ Superb choice of designs in metal, wood and fibreglass
- ✓ Any size door made to your requirements
- ✓ Large selection of spares & fast repair service available
- ✓ New or existing doors converted to automatic
- ✓ Professionally fitted by own expert craftsmen
- ✓ Prompt free estimates & advice
- ✓ We cover all areas

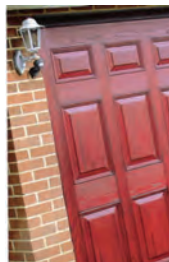

(EST 1984)

DIY kits available
Insurance work welcome
Council approved
Remote control gates also available



Unit 7, Sparrow Hall Farm, Leighton Road, Edlesborough LU6 2ES

01525 220212

www.premiergaragedoors.co.uk



janes

electrical & flooring store

The 5th Generation Family Business

Look Gorgeous this Christmas with



Beautiful FLOORS

at Fabulous PRICES



upto 20% off Selected Ranges

Services Available

Uplift & Disposal
Moving Furniture
Easing Doors
Take Away
Samples

EXCLUSIVE OFFER

Luxury Wool Rich
Summer Breeze
80/20 wool 40oz
£19.95sq.m

RRP £26.50sq.m

Spread the cost over

3 months

With No Extra Charge

Ask Louise or Janet for details

4-8 High Street, Edlesborough, Dunstable, Beds LU6 2HS

Tel: 01525 220208 Fax: 01525 222802

www.janesltd.co.uk