

# Focus

May 2012

**Envelope inside!**



**POVERTY**

**Christian Aid Week** Please give generously  
**13 - 19 May 2012**

**THE FOUR VILLAGES MAGAZINE**

**EATON BRAY  
EDLESBOROUGH**

**NORTHALL  
DAGNALL**

*The White Horse Inn*  
*At Eaton Bray*

Market Square

Eaton Bray

Beds

LU6 2DG

01525 220 231

[www.thewhitehorseeatonbray.co.uk](http://www.thewhitehorseeatonbray.co.uk)



**Now open ALL DAY on Friday, Saturday and Sunday!**

**The Best**  
**Sunday Roast**

**Is available every Sunday**  
**At**  
**The White Horse**

**£9.45**

**See our complete Menu on the new**  
**White Horse Website at**

[www.thewhitehorseeatonbray.co.uk](http://www.thewhitehorseeatonbray.co.uk)

## Focus - The Four Village Magazine

### Magazine Committee

**Joint Editors:** George Crutcher - 7 Summerleys, Edlesborough 221637

**Email:** [george.crutcher@tiscali.co.uk](mailto:george.crutcher@tiscali.co.uk)

Sally Siddons - 34 Wallace Drive, Eaton Bray 221733

**Email:** [sallysid@hotmail.com](mailto:sallysid@hotmail.com)

**Dagnall Representative:** Sue Cawdell - 10 Deans Meadow, Dagnall 01442 842200

**Circulation Manager:** John Plater - 41 Church Lane, Eaton Bray 221095

**Treasurer/Leaflet Enquiries:** Ken Coates - 10 The Nurseries, Eaton Bray 220868

**Advertising:** Sally Siddons - 34 Wallace Drive, Eaton Bray 221733

**Design and Layout:** Tracey Moren (Moren Associates Limited) 01525 229695

**Printed by:** Priory Press, Dunstable 01582 699851

Copy for publication to the Editors or one of the following by the **10th of the month:**

Kevin Cabbage - 'Larums', Eaton Bray Road, Northall

Val Barrow - 3 Chestnut Close, Dagnall

*Focus accepts no responsibility as to the accuracy or content of any advertising or articles published in 'this' magazine neither do they reflect the opinion of members of the Committee.*

*© Articles published in Focus may not be reproduced without permission.*

**Focus would like to remind contributors that the deadline for articles is the 10th of the preceding month**

### **Police Contact Numbers...making neighbourhoods safer together Bedfordshire Police (Eaton Bray)**

General Assistance (Recommended Number): 101

Leighton Buzzard Police Station/P.C.Viv Dady: 01582 473418

P.C. Viv Dady Mobile: 07506 745133

Typetalk: 18001 01582 437418

Email: [LPT.LeightonRural@bedfordshire.pnn.police.uk](mailto:LPT.LeightonRural@bedfordshire.pnn.police.uk)

### **Thames Valley Police (Edlesborough, Dagnall & Northall)**

General Assistance: 101

PC Jared Levens Mobile: 07773 398 727

PCSO Jackie Dodson Mobile: 07800 703 524

PCSO Chris Baker Mobile: 07974 973 866

Email: [WingSouthNHPT@thamesvalley.pnn.police.uk](mailto:WingSouthNHPT@thamesvalley.pnn.police.uk)

### **Village Hall Bookings**

To book your local village hall for an event please contact the following:

**Northall:** Lorna Cabbage, Tel: 01525 220361

**Eaton Bray:** Norman Lee, Tel: 01525 222831

**Dagnall:** Elizabeth Coates, Tel: 01442 842550

**Edlesborough Memorial Hall:** Beverly Douglas, Tel: 01525 222049

### **EDaN Community Transport**

Peter Williams: 01442 842506

# Village Diaries May 2012



## Weekly

Mon-Fri (term time)	Eaton Bray Pre-school, Eaton Bray Lower School, 01525 220468
Mon-Fri (term time)	Dagnall Under 5's, Dagnall Village Hall, 9.15am - 12.15pm, Mrs Ann Tobin 07816 358342
Mon-Fri (term time)	Edlesborough Under 5's Pre-School, Edlesborough Memorial Hall, Angela Paine, 01525 229529
Mon-Thu (term time)	Totternhoe Pre-school, mornings, Totternhoe Lower School, Ellie Deeley on 07913 529574
Mondays	Pilates, 10.45am, St.Giles Church Hall, Totternhoe, Lisa: 01582 412426
Mondays (term time)	2nd Eaton Bray Brownies, girls 7-10 years, Edlesborough Memorial Hall, 6 - 7.30pm, Sarah 01525 229194
Mondays	Dagnall Community Choir, All Saints Church 7.45 – 9.45pm
Mondays	Weight Watchers, 7pm, Eaton Bray Village Hall
Mondays	Zumba Fitness Class, 9.30-10.30am, Eaton Bray Village Hall, Zoey 07595 986892
Mondays	Zumba, Dagnall Village Hall 6.30pm
Tuesdays	Line Dancing, 1.30-3p.m., Eaton Bray Village Hall, Lyn Stubbs 220731
Tuesdays	Baby's First Cafe (Support for Breastfeeding mums), 9.30 - 11 am, Ivinghoe and Pitstone Sure Start Children's Centre, Brookmead School, High Street, Ivinghoe
Tuesdays	Pilates, 10-11am, Eaton Bray Village Hall, Nicky Roussou 07861 162680
Tuesdays	Totternhoe Baby & Toddler Group, 9.30-11.30am, St. Giles Church Hall, Nadine Morgan 07823 447362
Tuesdays	Northall Baby & Toddler Group, 9:30-11:30am, (open in the Summer School Holidays) Northall Village Hall, Andie 07966437673
Tuesdays	Tap & Ballet Classes, JoAnn Latus School of Dance, 4-8pm, Eaton Bray Village Hall, 01582 620576
Tuesdays	Yoga, Dagnall Village Hall 7.45 – 9.15pm
Tuesdays	Zumba Fitness Class, 8.15-9.15pm, Eaton Bray Village Hall, Zoey 07595 986892
Tuesdays	Circuit Training Edlesborough - Edlesborough School Hall - 7-8pm - £5 per class
Tuesdays	Coffee Morning, Bring & Buy, Table Top Sale, 10-12noon, Salvation Army Hall, Booth Place, Eaton Bray
Fortnightly	
Weds (term time)	Cheeky Monkeys Under 5's playtime, 1pm - 2.45pm, Eaton Bray Village Hall, contact Rachel on 07789 760007
Wednesdays	Pilates, 7.15pm, Northall Village Hall, Lisa: 01582 412426
Wednesdays	Egyptian Dance Class, 7.30-8.45pm at Eaton Bray Village Hall. Contact: Soraya on 07976 964316 for more details
Wednesdays	Northall & District Age Concern Wednesday Club, 10am - 3pm, Northall Village Hall, Contact Anna 221996 or Julie 220153
Thurs (term time)	Baby & Toddlers Group, Dagnall Village Hall, 12:45-2:45pm (12:15 if bringing lunch) £1 child 50p adult. Contact Faye 07746 120163 or Samantha 07882 903282
Thursdays	Yoga, Northall Village Hall, 11.30am-1pm 01525 377542
Thursdays	Kfa Body Moves 40+, Fitness through movement, exercise & dance. 8-9pm, Edlesborough School, Pat 01582 668735
Thursdays	Baby & Toddler Group, Salvation Army Hall, Booth Place, Eaton Bray, 9.30-11.30am
Thursdays	Keep Fit Edlesborough School, 8pm Tel: 01582 668735
Thursdays	Jazzercise, 9.30-10.30am, Eaton Bray Village Hall, Angela Veryard, 01525 715208
Thursdays	Grace Baptist Church (by the Post Office) Bible Study 7.30p.m.-9.00p.m. all welcome, Peter Feben 01525 221048.
Thursdays Fortnightly	Central Bedfordshire Children's Centres' Toy Library, 9-9.45am, Eaton Bray (School Lane) Public Car Park

## Village Diaries May 2012

Fridays	Tap & Ballet Classes, JoAnn Latus School of Dance, 4-8pm, Eaton Bray Village Hall, 01582 620576
Fridays	Hartbeeps Multi-sensory pre-school play & music sessions, Northall Village Hall. Bookings and information: Gemma 01525 381196
Saturdays	Jazzercise, 9.30-10.30am, Eaton Bray Village Hall, Angela Veryard, 01525 715208
Saturdays	Drama Class for Children, 10.35am-12.35pm, Eaton Bray Village Hall, Claire Casey, 07792 508591
Last Saturday	Coffee Morning, 10-12 noon, Edlesborough Methodist Church
Sundays	Grace Baptist Church (by the Post Office) prayer time 9.30am, main meeting 11.00am-12.00pm. All welcome, Nathan 07794 615626, or Peter 01525 221048.

### Monthly

1st Monday	Eaton Bray Parish Council Meeting, 7.30pm, The Coffee Tavern
1st Monday	Eaton Bray W.I. Meeting, 7.30pm. Eaton Bray Methodist Church Hall. Contact Barbara Collier on 01525 221401
1st & 3rd Monday	Knit n Stitch. 2pm-4pm. Edlesborough Memorial Hall, Eaton Bray. Knitting, crochet & needlecraft. Tel Wendy 07908 828414. <a href="http://www.wendy-pool.co.uk">www.wendy-pool.co.uk</a>
1st & 3rd Tuesday	Dunstable & District Orbit (social and charitable) Club meet at Dunstable Rugby Club at 8pm. For details contact 01525 222441 or 01582 755147
1st Sunday	May to September, Edlesborough Church Open, 2-5pm
2nd & 4th Tuesday	TOTS, St Mary's, Eaton Bray, 2pm
2nd Tuesday	Dunstable & District Local History Society meeting, 7.45pm, Methodist Church Hall, Dunstable (opposite Wilkinson)
2nd Tuesday	Edlesborough W.I. Meeting, 7.30 pm, Edlesborough Memorial Hall
2nd Wednesday	St.Mary's Ladies Guild, 2pm, St.Mary's, Eaton Bray
2nd Thursday	CAMEO Coffee, tea & chat, 10am-12noon, Edlesborough Methodist Church
3rd Thursday	Edlesborough Parish Council Meeting, 7.30pm, Memorial Hall
3rd Sunday	Lunch club 11.30 to 2.00pm, Eaton Bray Village Hall, Chris Hewitt 222288

### Other Regular Events

5th	Coffee Morning, St Mary's Church, Eaton Bray, 10am - 12 noon
6th	Beds Area Narrow Gauge Model Railway Club meeting, 11.30am-4.30pm, Eaton Bray Village Hall
10th	ELF Lunch out
11th	Leukemia Research Coffee Morning, 2 Dunstable Road, Dagnall 10.30 am
13th	Cafe Community, Eaton Bray Methodist Church, 11am to 1pm
15th	Dagnall Over 60's. Ploughman's Lunch Village Hall 1.30pm
17th	ELF visit to Stondon Motor Museum
28th	ELF walk from Eaton Bray church 10am

### One Off/Annual/Irregular Events

5th	Coffee Morning, 10am - 1pm, 34 School Lane
5th	May Day with Jubilympics, Edlesborough Green, 12-4pm
11th	Appledown kennels Charity Dance 7.30-11.30 p.m. St John's Hall, 296 Sundon Park Road, Luton LU3 3AL. Tickets £8 01525 220383
12th	A Night at the Musicals, St Giles Church Hall, Totternhoe, 6.30pm, tickets: 01525 221572
13th	Ashridge Plant Fair, 11am-4pm
15th	Dagnall Village Hall AGM at 6.30pm
18th	Fish & Chip Supper, 7pm, Edlesborough Memorial Hall, tickets: 01525 229656
19th	All Saints Dagnall, Spring Coffee Morning 10.30 to 12.30

## Village Diaries May 2012

### One Off/Annual/Irregular Events cont'd

- 19th Appledown Kennels Fun Dog Show, 11am-4pm. Enter on the day
- 19th Lions Paradox Concert, 7pm, Eaton Bray Village Hall, tickets: 01525 229656
- 19th Handel's Messiah, St Mary's Church Eaton Bray, 7.30pm, tickets: 01525 222283
- 20th Plant Sale at DGS Sales Hut in allotments. 10am – 12noon
- 20th Cheddington Bowls Open Day, 2pm, The Recreation Ground, High Street, Cheddington
- 24-26th Humble Boy by Little Gaddesden Drama Group, Little Gaddesden Village Hall, tickets £10, 01442 842780
- 26th Eaton Bray Lawn Tennis Club Play Day, 1-4pm, School Lane
- 27th FODS Sponsored Wander in the Woods 2pm



## FESTIVAL 2012

### CALLING ALL LOCAL MUSICIANS!

We are looking for local acoustic musicians to take part in the Music Festival which is again to be a part of the St Mary's Open Gardens Day on Sunday 13 June 2012. There will be a pa system and keyboard provided if necessary. All music must be live – no backing tracks allowed! If you would like to be considered for a half hour slot, please contact:

barbara.morton1@gmail.com or telephone 01525 852368.



## EATON BRAY PARISH COUNCIL



### Please come and help to run your village BECOME A PARISH COUNCILLOR

#### The Parish Council is nine members of the public

We come to each Parish Council Meeting in the Coffee Tavern on the 1<sup>st</sup> Monday of each month and spend on average around four hours each month advising and helping to run our village.

**At present we have vacancies – will YOU come and join us?  
If yes, please contact the Parish Clerk**

*You can also look at our website for more details*

Heidi Head, Parish Clerk & RFO

Parish Office: 20 Good Intent, Edlesborough, Dunstable, Beds, LU6 2RD

Email: [clerk@ebpc.co.uk](mailto:clerk@ebpc.co.uk) - Telephone/Fax: 01525 221464 - Website: [www.ebpc.co.uk](http://www.ebpc.co.uk)



**Tel: 01525 222145**  
**Mobile: 07971 559185**



# Lee Hutt

## Heating and Plumbing Services

**FREE ESTIMATES GIVEN**  
**NO CALL OUT CHARGE**  
**ALL WORK UNDERTAKEN**  
**FULL BATHROOM INSTALLATION INCLUDING TILING**  
**CENTRAL HEATING SYSTEMS**  
**AND ALL REPAIRS**  
**NO JOB TOO SMALL**  
**DOMESTIC & COMMERCIAL**

## Computer Support for Home & Business Users

### Problem Solving:

Virus, spyware detection & removal  
Internet & email assistance  
Fault diagnostics, repairs & upgrades  
Slow running PCs

### Services:

Computer support for PCs, Mac & Linux  
Wireless & wired networking  
Data recovery  
Install & setup  
Health checks

### Sales:

Desktops, laptops, printers, peripherals & software

**For friendly help and advice call:**

**John Wallace on 07968 536068 or 01525 261381**

**email: [john@computamation.co.uk](mailto:john@computamation.co.uk) - skype: computamation**

Computamation Services Ltd - 9a Lower Way, Great Brickhill, Bucks. MK17 9AG.

Established 1999 with 25 years experience

**comput@mat**

it support & aftersales services



# Carpet & Upholstery Cleaning

**Professional & Local**

**All work guaranteed - not happy, don't pay**

**Powerful equipment means drier much  
quicker than other methods**

**100% Guaranteed no chemicals left in carpet  
when dry therefore will not easily resoil  
& perfectly safe for children & pets**

**Recommendations account for 90% of my work**

**Absolutely no hard sell**

**Telephone Colin for a Free Quote**

**DEEP-CLEAN**

**01525 851 811**

**[www.deep-cleaners.co.uk](http://www.deep-cleaners.co.uk)**

**Email: [colin@deep-cleaners.co.uk](mailto:colin@deep-cleaners.co.uk)**

## **EDLESBOROUGH SURGERY**

**11 Cow Lane Edlesborough**

**Enquiries - 01525 221630 Appointments - 01525 220333**

**Emergency out of hours: 0300 130 3035**

**[www.edlesboroughsurgery.co.uk](http://www.edlesboroughsurgery.co.uk)**

**Dr M R Jones, Dr J R Bell,**

**Dr Stephanie Johnston, Dr Kirsten Riemer**

**We are a dispensing practice offering a full range of health services at the surgery**

**EDLESBOROUGH PHARMACY 01525 223181**

**Pharmacist – Mitul Patel**

**Friendly reliable professional service at the pharmacy**

**All doctors/dentists/veterinary and hospital prescriptions dispensed**

**Professional advice always available**

**Herbal/Homeopathic products available**

**In addition – Disability Aids, e.g. wheelchairs, walking frames**

**Incontinence Aids, Ostomy Products**

**Special Orders on Request**

**\*NEW\* We Dispense VET's Prescriptions and we supply many Pet Products (Cats, dogs, horses)  
including Frontline, Advocate, Metacam, Feliway, Equest and more. Ask for details.**

**ACUPUNCTURE AVAILABLE ON REQUEST**



# Your friendly, Reliable Village Plumber

- 24hr Emergency
- No Call out fees
- Free Estimates

# **MH** *Plumbing & Heating*

*Telephone Eaton Bray*  
**(01525) 220994**

Mobile 07842 653832  
Mark Mclean-Hall

- **Bathroom/Design/Installations**  
Floor and wall tiling included.
- **All Domestic Plumbing work**  
Leaking/Changing Taps, Toilets, Kitchens, Radiators  
Hot Water Cylinders, Showers, Towel rails, etc
- **General Property Maintenance**  
All work fully insured and guaranteed.

## 30 Years Experience Domestic & Commercial Security



**Burglar Alarms**  
**Redcare Monitored Systems**  
**Intercoms**  
**CCTV**  
**Access Systems**  
**Locks**



CERTIFICATE NO. NAC/2/2113

**Quality Installations – Competitive Prices**  
**Insurance Approved** **Free Surveys**

## **AAA SECURITY**

**01525 378222**

Email: [sales@aaasecurity.co.uk](mailto:sales@aaasecurity.co.uk)

[www.aaasecurity.co.uk](http://www.aaasecurity.co.uk)



**David John Harris**



*(Established 1992)*

All Fencing Work • All Gates  
Paving • Patios  
Driveways • Shingle  
Hedge Setting and Cutting  
Grass Cutting  
Turfing Specialist  
Exterior Painting Service  
Sheds  
Small Building Work  
Trees & Shrubs Supplied

**Tel/Fax: 01525 221745**  
**Mobile: 07889 143713**

## Abbott Flooring

- Carpet & Vinyl
- Laminate & wood flooring
- Domestic & commercial
- Supply, fitting & adaptations
- Next day delivery
- All work guaranteed
- Free no obligation quotes
- No job to small

We provide a friendly, professional service at very competitive prices. If you require us to supply & fit or you just need some flooring fitted then give us a call.

Telephone 01525 220249  
Mobile 07958 244536

## *Dominic Woolcott* Painter & Decorator



- Internal & External
- Plastering & Coving
- Insurance Work
- 20 Years Experience
- Competitive Rates

**For a professional job call:**  
**01525 229682 or 07747 042879**

# P. DYER ELECTRICAL

*For all your Electrical & Testing & Inspection needs*

- Re-wires
- Testing & Inspection
- Security Systems/Lighting
- LED & Low Energy Lighting
- Decorative Lighting
- PAT Testing
- Fuse Boards
- Fault Finding/Repairs

Fully insured, Part P registered, all work guaranteed.  
Fast, friendly, reliable, local electrician. For a free,  
no-obligation estimate, call Paul on:



**Tel: 01525 222109**  
**Mobile: 07850 682815**



“We were delighted with our windows and would like to thank you for a speedy and efficient job.”

Ms CL Milton Keynes

SUPPORTING THE LOCAL COMMUNITY

## UNICORN WINDOWS

LEIGHTON BUZZARD est 1994



▶ WINDOWS ▶ DOOR ▶ CONSERVATORIES ▶ GUTTERING

**Tel/ Fax 01525 854 272 Email: [sales@unicornwindows.co.uk](mailto:sales@unicornwindows.co.uk)**





*Music at St Mary's*

*Handel's*  
**MESSIAH**

*St Mary's Church*  
*Eaton Bray*

*7.30pm 19 May*

*Box Office: 01525 222283*

*Tickets: £7.50, £10 & £12 (Numbered seats)*

**TOTTENHOE FC SUMMER FIVE-A-SIDE TOURNAMENT**

**SATURDAY 30<sup>th</sup> JUNE**



**£500 TO THE WINNING TEAM!!**



**ALL DAY BARBEQUE &  
REFRESHMENTS**



**£30 A TEAM ENTRY FEE  
REGISTER YOUR TEAM  
BY 31<sup>st</sup> MAY**

Contact John on 07886 288612 or visit [www.totternhoefc.com](http://www.totternhoefc.com) for more details

**T**otternhoe  
Football and  
Cricket Club



# EDaN CELEBRATES MAYDAY 2012

WITH

## “JUBILYMPICS!”



Join the fun on Edlesborough Green  
Saturday 5<sup>th</sup> May : 12.00 – 4.00 p.m.



### TIMETABLE

- 12.00 Crowning of 2012 May Queen by our Green Man
- 12.10 Maypole dancing: join in, lots of fun for everyone!
- 12.30 Entertainment by the Great Horwood Silver Band
- 12.30 Tugs-of-War : Under 5's, up to Ladies' and Gents'
- 1.30 Judging of Heroes and Heroines – 8 yrs. & under
- 2.00 A musical selection : by Dagnall Community Choir
- 2.30 Our Diamond Jubilee Cream Teas will be served
- 2.30 Entertainment by the Great Horwood Silver Band
- 3.00 EDaN Mini-Olympics – free entry to all children  
Gold, Silver and Bronze medals to be presented by  
Rt. Hon. John Bercow MP - Speaker of the House
- 4.00 The Raffle Draw

**All afternoon: Bar-B-Q, Refreshments, Tombola, Books,  
Bouncy Castle, Jousting Mat, Stocks, Cake & Craft Stalls....**

Trade stall space £15 payable on day. Tel.01525 220739/chris@brooklyns.org.uk



**P.J. BRINKLOW**

**Electrical Contractor**

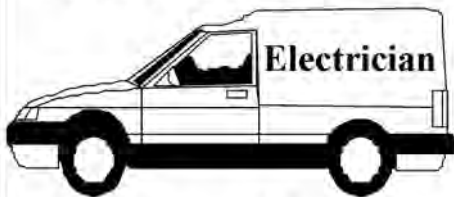

**Most types of electrical work undertaken**

**Tel; 01525 220469**

**Mob; 07860 781330**

**43, Pebblemoor, Edlesborough**

**Janes**

**Carpets and Flooring**



We carry a wide range of Weaves, Twists & Natural Carpets Vinyl & Quick Step Laminate **KARNDÉAN** The warm alternative to **WOOD & CERAMIC TILES**

**AFFORDABLE & COMPETITIVE PRICES  
NO DEPOSIT  
INVOICE ON COMPLETION  
SAMPLE TAKE AWAY SERVICE**

We are happy to visit you at your home For a **FREE** no obligation quote.

**High Street Edlesborough Nr Dunstable Beds. LU6 2HS Tel: 01525 220208 [www.janesltd.co.uk](http://www.janesltd.co.uk)**

## WASHING MACHINE REPAIRS

ALSO  
DISHWASHERS, TUMBLE DRIERS,  
AND ELECTRIC COOKERS



Call  
**ANDERSON D.R.S.**

**01582 665764**

[www.andersondrs.co.uk](http://www.andersondrs.co.uk)  
SALES AND RENTALS AVAILABLE



## Your Village Estate Agents

Independently owned and established for over 35 years,  
fully staffed by experienced mature and professional people  
giving an expert and friendly service.

Call Tony Denson, Hilary Tootell, Hilary B or Julia now

**MOVE WITH THE NAME YOU CAN TRUST**

65 Moor End  
Eaton Bray  
LU6 2HN  
Opposite the Edlesborough Post Office

Tel: 01525 221313

[www.densons.co.uk](http://www.densons.co.uk)



## Sing! Dance! Act Now! at Stagecoach Leighton Buzzard

**The original, largest and still the  
best network of performing arts  
schools in the world.**

For 4-18yr olds on Saturday mornings

An hour to sing, an hour to act, an  
hour to dance... a lifetime to perform!  
Young people grow in confidence and  
self-esteem gaining skills for life.

*For information or to enrol,  
please contact Wendy*

**01525 222715**

[leightonbuzzard@stagecoach.co.uk](mailto:leightonbuzzard@stagecoach.co.uk)  
[www.stagecoach.co.uk/leightonbuzzard](http://www.stagecoach.co.uk/leightonbuzzard)



Theatre Arts Schools  
**Stagecoach**



## *Patricia's Cuisine*

Catering For All Occasions

- Buffets, Dinners •
- Christenings, Weddings, Funerals •
- Promotions & Business Lunches •

*For Enquiries & Menu*

Meadside Farm, 104 High Street,  
Eaton Bray, Bedfordshire. LU6 2DP

**Telephone: 01525 222174**

## **BARRY CATO**

### **MOTOR REPAIRS**

*Servicing, repairs and  
MOT's arranged*

**Workshop at:**

r/o Norfolk House Farm, Harling Road  
Eaton Bray, Dunstable. Beds, LU6 1QY

Tel: 01525 221681 (workshop)

07836 650015 (mobile)





# 9th Eaton Bray Village Hall Beer and Cider Festival

Friday 1st and Saturday 2nd June  
2012

25 Real Ales + cider's and Perry's  
Soft drinks, bottled lager and wine available

Hot food and BBQ available  
lunchtime and evenings

**Live entertainment:**

Friday night - Jerome Chance

Saturday afternoon Family Magic Show

Saturday evening - Bob Thomson

Fri - 6 till 11, Saturday 12 till 11

Entrance £3 by raffle ticket

Free to CAMRA members with card proof



EDNA MOORE, RONNIE & PETE FARRAR  
INVITE YOU TO

# A GRAND HOG ROAST

AT 69 BOWER LANE EATON BRAY

To raise funds for the East Anglian Air Ambulance

SUNDAY 17th JUNE

FROM 12 NOON UNTIL 6 PM

THERE WILL BE MUSIC PROVIDED BY

**THE CADILLAC BLUES BAND**

Come and relax for an afternoon.

Entry will be strictly **ticket only** limited to 250

**Available for £15 each**

from Edna 01525 220143

or Ronnie 01525 221583

GRAND DRAW TICKETS WILL BE ON SALE SOON  
WITH AROUND £1500 OF PRIZES TO WIN  
SO IF YOU CAN'T COME, BE GENEROUS!



East Anglian  
Air Ambulance

We need you today. You may need us tomorrow.

# **SPOTLESS** OF AYLESBURY

## Domestic & Commercial Cleaning Service

Fully Insured  
Family Business  
Free Quotes  
References Available  
Rental Cleans

Also Carpet Cleaning with the new  
Therma dry cleaning system -  
Cleans, Disinfects, Deodorises and  
Protects in one application  
Carpets dry 15 to 30 minutes

Tel: 01296 624837

Mob: 07909 934168 / 07796 406717

[www.spotlessofaylesbury.co.uk](http://www.spotlessofaylesbury.co.uk)

BRIAN'S  
SCHOOL OF MOTORING

top grade 6 instructor

excellent pass rate  
block booking discounts

01582 535689

07958 348086

bbates.1@ntlworld.com

briansschoolofmotoring.org.uk



## GYM & TONIC

WANT TO GET FIT, HAVE A  
HEALTHIER LIFESTYLE & IMPROVE  
THE WAY YOU LOOK & FEEL?

The following can be provided in our  
Gym in Edlesborough or in your home  
\* A Health & Fitness Consultation \*  
\* Personal Training \* Massage \*

Ruth Anderson Dip. PT & ST, Member of: Inst of Sports  
Therapists & Register of Nutritional Therapists

Tel:01525 223074 Mob:07812 163979

For all your building needs look no further



# BRIGGS

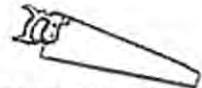

## BUILDING & CARPENTRY SERVICES

Established 1981

For a professional, friendly service call:

**(01525) 221767**

**(07970) 214439**

### Domestic & Commercial

*Extensions  
Renovations  
Conversions  
Alterations*

*New Builds  
Roof Repairs  
Kitchens  
Bathrooms*

*Patios  
Driveways  
Decking  
Garden Walls*

All work Guaranteed

Free Estimates



# *High Street Hair*

66 High Street  
Eaton Bray  
Nr Dunstable Beds  
LU6 2DP  
01525 ~221252

A Professional modern salon  
Quality individual services for the whole family,

Specializing in cutting and colour techniques.  
Wedding and prom hair,  
Pamper parties for little princess also available

PAUL MITCHELL

  
Schwarzkopf

  
a new religion for hair

## **Keith Gradley Electrical & Plumbing**

Domestic, Commercial and  
Industrial wiring undertaken.  
Plumbing work including:  
Bathrooms supplied and fitted.  
**FREE** estimates and advice.

call  
01525 222303  
or  
mobile  
07976640869

Email:  
k.gradley@btinternet.com  
83 High Street  
Eaton Bray

## *Mark Janes Contracts*

**Felt Roofing - All Roofing Repairs  
and Property Maintenance**

*FREE ESTIMATES*



**t: 01442 877528  
m: 07841 343470**

**e: mark.janes3@btinternet.com**

**Established 25 years**  
*Approved Contractor  
for Local Authorities*

# Make a Will



## YOUR PRIORITIES?

- The best for a partner or child
- Protect home from care costs
- Avoid Inheritance Tax
- **BEST VALUE:** choice of solicitors & professional Will writers
- **LASTING POWERS OF ATTORNEY**

## YOUR REQUIREMENTS?

- **BEST PRICE Guarantee:** Wills from £84 inc tax
- **FREE consultation**
- **FULL consumer protection**
- **HOME VISIT option**



*TONY DUKE, who has over 10 years experience working with solicitors, will guide you through all the options available during a relaxed and jargon free consultation. You will have a choice of legal services providers and fees.*

For a **DAYTIME** or **EVENING** appointment call

# 01525 220644



The Will & Probate Practice

*A wise choice*

MAKING A WILL HAS NEVER BEEN EASIER

# pinstripes

SIGNS GRAPHICS CLOTHING

**SIGNS & GRAPHICS  
PRINTED CLOTHING  
PROMOTIONAL GOODS  
STATIONERY & PRINTING**

**VISIT OUR WEBSITE TO  
SEE EXAMPLES OF OUR WORK**

**sales@pinstripesigns.co.uk**  
98 Totternhoe Road, Eaton Bray, Beds, LU6 2BD

**01525 220485**  
**www.pinstripesigns.co.uk**



## Vicky Waller



The  
Dog Grooming  
Specialist



**YOUR DOG DESERVES THE BEST**  
♥ PUT VICKY TO THE TEST ♥

- Trained at the London Academy of Professional Groomers to the highest City and Guilds standard
- Sympathetic and gentle handling of all dogs

**NO CAGES**

Contact Vicky  
Telephone: 01525 222775  
Mobile: 07796 445416  
Email: vickywaller@aol.com



## TMS Chauffeur Services

Luton	£20.00
Heathrow T1,2,3	£50.00
Heathrow T4,5	£55.00
Gatwick	£75.00
Stansted	£65.00

London, Theatres, Stations, Ports.

For a professional reliable service call:

**07719 930338**

[tms.chauffeurs@btinternet.com](mailto:tms.chauffeurs@btinternet.com)

## Coffee Tavern

Large Hall	£6 - 00 per hour
Committee Room	£3 - 50 per hour
Large Hall and Committee Room	£8 - 00 per hour



Bookings 01525 220891

Stairlift available

## Christopher PALLET



Chartered Surveyors - Valuers - Estate Agents



Thinking of Moving ?

Call Linda or Colin on 01525 222333

for a Free Valuation

Competitive Rates, Exceptional Service

3 Summerleys, Edlesborough LU6 2HR

[www.christopherpallet.com](http://www.christopherpallet.com)

Also at: Aylesbury • Gt Missenden •  
Haddenham • Thame • Wendover

## The three **aa**ghs

Reading, writing  
and arithmetic



### Maths and English After-School Study Programmes

- work at a pace that is tailored to your child's needs
- give their confidence a real boost
- develop invaluable study habits and concentration
- complement the school curriculum

Contact your local instructor today.

Christina Wade • Dunstable Study Centre  
01525 222 505

[dunstable@kumoncentre.co.uk](mailto:dunstable@kumoncentre.co.uk)

[kumon.co.uk](http://kumon.co.uk)

**KUMON**  
Every child can shine

## PLUMBING REPAIRS and INSTALLATIONS

NO JOB TOO SMALL

- Emergencies
- Free Estimates
- No call out charge

City & Guilds  
Qualified

Dave Nicholson

Mobile: 07976 975604

Home: 01525 872335

Glebe Farm Cottage, Dunstable Rd, Toddington

## Will Kimberley Garden Services

**01442 255784**

Phone for a free no obligation written estimate

[wkgardenservices@btconnect.com](mailto:wkgardenservices@btconnect.com)

- High hedges a speciality
- Fences erected and repaired
- General garden tidy up's
- In fact any job in the garden!



*Dunstable*  
**www. LAMINATES .co.uk**  
 FABRICATORS

## The Kitchen Worktop Specialist

Why not visit our showroom to view our extensive displays of the very latest kitchen and bathroom worktops.

47 Edward Street  
 Dunstable  
 Bedfordshire  
 LU6 1HE

Tel: 01582 668973  
 Fax: 01582 608227

sales@dunstablelaminates.co.uk  
 www.dunstablelaminates.co.uk



## James B Chadburn FBHI

Fine Antique clocks & Barometers

Specialist in repairs & restorations.

Valuations & clock finding service.

Advice & assistance on formation & disposal of private clock collections.

Quality clocks/barometers Bought & sold.



Telephone 01525 221165  
 Mobile 07790 000629

E-mail: jbachburn@lineone.net



**Café masala**  
*Exquisite Indian Cuisine*

We Cater for Office or Private Parties and don't forget to try our Sunday Buffet  
 10% Discount on all Takeaway Orders Over £12  
 Fully Licensed & Air Conditioned  
 Open Seven Days a Week  
 Hours: 12 Noon to 2.30pm & 6.00pm to 11.30pm

**Tel: 01525 22 22 64**

63 Bower Lane · Eaton Bray · Dunstable · Beds · LU6 1RB  
 email: taraque@hotmail.co.uk · www.cafemasala.com



Trading Faces



Beauty Salon

FACIALS ♦ EYEBROWS ♦ EYELASHES  
 ♦ MAKE-UP ♦ NAILS ♦ MANICURE ♦  
 PEDICURE ♦ CHIROPODY ♦ MASSAGE ♦  
 WAXING ♦ ELECTROLYSIS ♦  
 BODY TREATMENTS ♦ SELF TANNING ♦  
 SLIMMING TREATMENTS ♦ WASH ♦  
 CONDITION ♦ CUT ♦ BLO-DRY ♦ COLOUR  
 HIGHLIGHT ♦ TINT ♦ PERM

You'll find every Top-to-Toe Hair & Beauty Treatment you could ever want at;

Trading Faces

Wallace Drive • Eaton Bray • Beds • LU6 2DF  
(Next to Threshers Off-Licence)

TEL: 01525 229111

OPEN TUES TO SAT 11.00AM TILL LATE

Hair-Beauty-Chiroprody

Buy Direct From Our Own Farm

Master Card

VISA

From Ivinghoe Turf

- Commercial & Domestic
- Small Orders Welcome
- Bark, Grass Seed & Fertiliser
- Laying Service
- Discount on Larger Orders
- Screened & Blended Topsoil
- All Year Availability
- Forklift Delivery Available



ROLAWN®  
Approved Rolawn  
Stockist

Family firm farming since 1949

ALL AREAS

Freephone :

0800 043 5061

www.ivinghoeturf.com

The Bungalow, Vicarage Farm, Ivinghoe, Leighton Buzzard

## AARON FENCING

ALL TYPES OF DOMESTIC & COMMERCIAL FENCING & DECKING WORK UNDERTAKEN

- FREE ESTIMATES
- FULLY QUALIFIED & INSURED
- PERSONAL SERVICE AT COMPETITIVE PRICES

TEL: 01582 665779

MOBILE: 07798 927272

7 STATION ROAD, DUNSTABLE, LU5 4HS

## ARC Contract Services Ltd

- Painting & Decorating • Plastering
  - Wall & Floor Tiling • Door Hanging
  - Bathroom & Kitchen Installations
- 20 years experience

All work guaranteed and fully insured

Call Adrian : 01582 539179

Mobile : 07789730580



## WESTROPE BROS.

LAWN MOWER SERVICES

ALL TYPES GARDEN MOWERS SERVICED

THE RYE, EATON BRAY

Tel: Eaton Bray 220587



## The Village Swan at Ivinghoe Aston

LU7 9DP - 01525 220544  
thevillage.swan@virgin.net

We are pleased to afford you a very warm welcome. We offer a choice of 3 regularly changing draught beers, a wine menu to suit all tastes and a good choice of home prepared meals.

**Fish and Chips** Every Thursday 6pm till 9 pm  
Eat in or take-away

**Sunday Carvery** Every Sunday noon till 3 pm

PRIVATE PARTIES CATERED FOR AT COMPETITIVE RATES

# **Gas Boiler Servicing**

Over 35 years experience

Have your boiler serviced by a **Gas Safe** and **CORGI** registered engineer from £60

Other services available:

Maintenance, repair and installation of all domestic gas appliances including L.P.G.

Boiler installations, landlord Safety Certificates, Power flushing, pre-purchase surveys and plumbing.

Free Quotes, no call out fee, and free friendly advice on all of the above

**Edwards Gas &  
Heating Services  
Eaton Bray**

**Tel 01525 220626**

Email:

**[stevethegas@orange.net](mailto:stevethegas@orange.net)**

*Stuart Ball*

*Ceramic Wall & Floor  
Tiling Specialist*

*Over 29 yrs Experience*



**City and Guilds  
of London Institute**

*Tiles supplied or Labour Only*

*For a reliable service call  
your Local Tiler*

*Eaton Bray 229381*



**Prominent Eaton Bray office  
now open**

(Formerly Threshers wine merchants)

Whether you're buying, selling,  
renting or letting give us a call or  
pop in for a coffee.

We won't be beaten on fees!

**01525 220605**

[info@giblinproperty.co.uk](mailto:info@giblinproperty.co.uk)

[www.giblinproperty.co.uk](http://www.giblinproperty.co.uk)

**jazzercise**



**Info 01525 715208 or  
[facebook.com/jazzercise.  
dunstablelutoneatonbray](https://www.facebook.com/jazzercise.dunstablelutoneatonbray)**

**FREE CLASS WITH AD!**

**DELL'S  
WINDOWS  
LTD**



[www.dellswindows.co.uk](http://www.dellswindows.co.uk)

**UPVC Windows, Doors  
and Conservatories**

Tel: 01296 662700

Mobile: 07957 386239

Email: [dellswindows@btinternet.com](mailto:dellswindows@btinternet.com)

**TV VIDEO  
AUDIO  
REPAIRS**

**BOB SMITH**

**EATON BRAY 221722**

**ALL WORK GUARANTEED  
FREE ESTIMATES**



**Stephen D.  
Janes**

*(Established in 1982)*

**CARPENTRY, JOINERY  
KITCHENS FITTED  
PROPERTY MAINTENANCE  
TELEPHONE: 01525 220649**

**Digital +**

**Aerial & Satellite Systems**

tel:01525 237498  
mobile:07970 260518  
www.digitaltelly.net



all Vision



**sky freesat**

**ABLE  
BATHROOMS**

- Plumbing
- Heating
- Plastering
- Ceramics
- Electrical
- Free CAD Design

**Designed  
supplied &  
installed**

References  
provided

**01525 221286 or 07891 449077**

email: [ableplumbing@hotmail.co.uk](mailto:ableplumbing@hotmail.co.uk)

**John Able**



**Passionate about your photography**

Ever since I was a young lad I have been drawn towards photography. I am now in the privileged position to do this on a daily basis and my passion is growing stronger by the day! I am recommend by some of the countries leading hotels including The Grove, Luton Hoo, Ashridge, The Connaught and Brocket Hall. Its not only weddings though as I cover portraits, corporate shoots, events and even pet photography.

**Ian Waldron**  
naturally relaxed photography\*

[www.ianwaldronphotography.com](http://www.ianwaldronphotography.com)  
01525 221479

Your Village Photographer  
Based at Sparrow Hall Farm - Edlesborough



**BEFORE**



**& AFTER**



# MISTY DOUBLE GLAZING ?

**KEEP YOUR WINDOW FRAMES....**

**....WE JUST REPLACE THE GLASS!**

- UPVC • Aluminium • Or Wood

Because we replace just the glass the repair is a

**FRACTION OF THE COST**

of a complete replacement window.

**mistydoubleglazing.co.uk**

**01525 876808**

**QUALITY GLAZING SERVICES**

**We also replace Broken...**

- Glass • Handles • Hinges  
& Locks

**and Repair... Patio Doors & Conservatories!**

**UPVC  
frame  
cleaning  
service  
available**



# REVIVE

**HOLISTIC  
THERAPY**

Holistic therapies are concerned with treatment through massage, manipulation and relaxation. They are not only treatments for one physical ailment or one part of the body, but also treat the person as a whole. Ideal for today's stressful lifestyles.

Treatments include:  
Aromatherapy Massage  
Indian Head Massage  
Reflexology, Reiki

I also run Reiki courses. You can learn to become a Reiki Master so that you can help yourself as well as others.

Also available.. Manicure, Pedicure, Crystals Vouchers are available for any treatment, so why not treat a loved one or friend as well as yourself.

Host a Holistic Day Party with your friends. Edlesborough based. For more information

or to book an appointment call  
Kate Meredith IHHT, RGN, on 01525 221380

*Established over 10 Years*

# Duncan Tomblin TREE SURGEON

Forestry Contractor • Tree Felling  
Crown Reduction & Thinnings  
Deadwooding • Hedge Cutting  
Stump Grinding • Site Clearance  
Private Agriculture Fencing Contractor  
Chipper & Stump Grinding Hire  
Digger Hire

**FULL PUBLIC LIABILITY INSURANCE  
FREE ESTIMATES**

*'The Best Choice For Your Tree'*

**TEL: (01525) 221946**

**MOBILE: (07802) 410728**

**12 Greenways, Eaton Bray, Beds**



## A Letter from Rev'd Coralie

Vicar: Coralie McCluskey

The Vicarage, 11 High Street, Eaton Bray - Tel: 01525 220261

Honorary Assistant Priest: Revd John Heffer, Reader: Gordon Gray (220136)

Church Warden: Catherine Hayden (220527)

Parish Administrator: Elisabeth Ryder (07890 718117)

Web contact: [eatonbraychurch@aol.com](mailto:eatonbraychurch@aol.com)

Christian Aid Week: 13–19 May 2012

### Let's give the tools to help people in poverty out of poverty

Christian Aid Week this year tells the story of a community in Sierra Leone that has seen remarkable change. Tenneh Keimbay's life turned around when the Methodist Church of Sierra Leone started to work in her town, distributing tools and teaching farmers simple food production techniques. She talks enthusiastically about the difference this has made: *'Now the children eat two meals a day all year round, whereas before it was one. They are growing well; they don't cry around me because of hunger. They are happy to go to school because something is in their stomach.'*



Thousands of churches will stand together this Christian Aid Week to speak out for change. Some 100,000 committed volunteers will go out and put their faith into action, raising funds to help some of the world's poorest and most vulnerable people. This includes Britain's largest house-to-house collection – an extraordinary act of witness, demonstrating to our communities that we care about poverty and justice. During Christian Aid Week, 15,000 churches across Britain and Ireland will organise house-to-house collections and events to raise funds. Look out for the distinctive envelope as it drops through your letterbox and remember that the annual Christian Aid Concert, featuring young people past and present from our communities is at 7pm on Wednesday June 13th in St Mary's Church Eaton Bray.

Something to think about: Sunday 13th is also Rogation Sunday in the Church Calendar and it is a good time to remember the farmers and producers of food in our country. We do not experience the same difficulties, shortages or hunger that is too familiar in other parts of the world but the low rainfall this spring is going to seriously affect the harvest for many English farmers this year.

*Almighty God, whose will it is that the earth should bear its fruits in their seasons: direct the labours of those who work on the land, that they may employ the resources of nature to your glory, for our own well-being and for the relief of those in need; through Jesus Christ our Lord. Amen.*

Finally I'm looking forward to the Queen's Diamond Jubilee. Planning is now well advanced for the Tea Party at St Mary's in Eaton Bray. Remember that the reply slip has to be returned to me before a ticket can be issued. Don't forget the special Jubilee service on Sunday 3rd June, 10am at St Mary's.

*Coralie*

## Services at St Mary's Church

**SUNDAYS :**    **8.00am**    HOLY COMMUNION  
                  **10.00am**    PARISH SUNG HOLY COMMUNION

**On Third Sunday of each month:**

**10.00am** – WORSHIP FOR EVERYONE a shorter, less formal service for families. (For anyone wishing to attend a service where Holy Communion is offered, there is a Family Communion at 10.30am at All Saints' Church, Dagnall, where visitors are assured of a warm welcome).

**WEEK-DAYS:**

**Tuesday:**    **2.00pm**    TOTS (Tots on Tuesdays) (2nd & 4th Tuesdays)

**Wednesday:** **10.00am**    Holy Communion

*EVERYONE WELCOME AT THESE SERVICES*

## Northall & District Age Concern Wednesday Club

We held a successful Coffee Morning in March which raised nearly £200 and would like to say thank you to all our friends who attended. We hope you all enjoyed the morning - the aroma of Roast Beef was so enticing, perhaps we should invite guests to stay to lunch too! Some of the members held a 'Name the Doll' competition and this lovely prize was won by Cynthia Henden. The doll's name was Elizabeth.

We are still collecting Target Stamps and Community Points tokens from the Leighton Buzzard Observer and the Dunstable Gazette, and would appreciate any contributions anyone is able to make. We have collection points in Eaton Bray Stores and Edlesborough Post Office, or drop in to us on a Wednesday at Northall Village Hall where you will be made most welcome!

We have lots of summer outings planned and a Jubilee Cream Tea so if you are interested in joining our happy Club and would benefit from some company and a home cooked meal every Wednesday, then please contact Anna on 221996 or Julie on 220153. We look forward to your calls!

## Edlesborough W.I.

At our recent meeting we had a demonstration of the cooking of choux pastry by Pat Harris and her assistant. Pat is known to members, as she runs the local catering firm Patricia's Cuisine. We were shown how to prepare the pastry and how to pipe in the various fillings, both savoury and sweet. Pat brought some already-cooked savoury ones with her and passed them around for us to sample. This was a very popular part of the evening! Also, one or two members were keen to accept the invitation to practice piping some of the fillings. All the pastries looked really tasty, especially the profiteroles. Cookery evenings are always popular with the ladies, as was this occasion.

No doubt many households later sampled choux pastry made from Pat's recipe.

Another W.I. event during the month was a coffee morning at Wendy Poole's lovely home. It was a beautiful day, and most people sat in the garden in the sunshine. We all had a really enjoyable morning. Thank you Wendy, for the use of your house.

Val Harris

### Eaton Bray Cricket Club 100

#### Club Winners April 2012

£25	Andy Gypps	No. 15
£10	Joe Sweeting	No.81

Eaton Bray Cricket Club is kindly sponsored by F.A. Hawkins, M&M Properties & Meadow Marquees



## Neil Hodson Associates

***BUILDING DESIGN  
STRUCTURAL ENGINEERING***

**PROFESSIONAL BUILDING DESIGN,  
ADVISORY AND DRAWING SERVICES**

From plans for domestic extensions to multi-storey offices, commercial buildings and factories.

Structural surveys, site surveying, advice on building defects and Feasibility Studies

Planning Applications and Building Regulation Consents obtained.

**24 HIGH ST TRING  
Tel 01442 890894 OR  
Edlesborough 222462**

## **MICHAEL HUBBINS**

### **TELEPHONE ENGINEER**

Installation of Telephone Extension Sockets  
Digital, Satellite & Internet Sockets

Also Domestic Electrical Work Undertaken

**Tel: 01582 471648**

**Mobile: 0771 8834851**

## **Anne Johnson D.O.**

### ***Registered Osteopath***

6 Moor End, Eaton Bray

**01525 221958**

**07957 250682**

Daytime and Evening

Appointments Available



## **DIGITAL & ANALOGUE**

**TV & FM Radio Aerials**

**Satellite Installations**

**Extra TV & Satellite Points**

**FREE ESTIMATES**

**☎ 01525 852912**

**☎ 07710 429678**

## **N.D.S.**

### **General Building & Plumbing**

(25 years experience)

- Extensions - Loft & Garage conversions, roofing etc.
- Kitchens & Bathrooms fitted
- Installer of PVCu guttering, soffits & fascia boards
- Fencing • Patios & Block Paving

**Tel: 01525 221470**

**Mobile: 07941 563424**

**FREE ESTIMATES**

...

**NO JOB TOO SMALL**



## need a holiday?

LUXURY 3 BED, 2 BATH APARTMENT APPROX 1 MILE FROM CENTRE OF PUERTO BANUS MARINA, SPAIN. 45 MINS EASY DRIVING FROM MALAGA AIRPORT.

ALL MOD CONS INCLUDING AIR-CON, SAT TV, FULLY EQUIPPED KITCHEN, SWIMMING POOLS, EXCELLENT CLUBHOUSE & TENNIS COURTS.

MANY GOLF COURSES AND ALL WEATHER BOWLING GREENS NEARBY. CLIMATE IDEAL FOR HOLIDAYS THROUGHOUT THE YEAR. RATES £350 - £750.

CALL PETER OR CELIA ON 01525 220173 OR VISIT OUR WEBSITE AT [WWW.479LOSARANANJOS.CO.UK](http://WWW.479LOSARANANJOS.CO.UK).



*'A fresh approach to selling property' ...*

**IN AND AROUND YOUR VILLAGE**

**Phone now for a free, no obligation, Valuation of your Property**

**01296 660230**

**01442 863737**

**[www.plummproperty.co.uk](http://www.plummproperty.co.uk)**

**HPC Registered  
CHIROPODIST & PODIATRIST**



*(Also Central Luton surgery - open 6 days)*

**R.J.O'CONNELL  
BUILDING SERVICES**

**EXTENSIONS, PATIOS,  
DRIVEWAYS, ROOF REPAIRS  
AND PROFESSIONAL  
DECORATING SERVICE**

**TEL: 01296 681323**

**MOB: 07855 236726**

*Painting/Decorating Curtain Rails  
Kitchen Fitting Tiling Shelving/Flat Packs*

**YOU need LITTLE JOBS if**



**Shelves scare you, flat pack frustrates you  
or mowing doesn't move you,  
you need someone to **Do It for You****

**For your General  
Home Maintenance needs**

**Contact Carl Bird on 01582 703039  
or Mobile 07773 230055**

*Floor Laying Gutter Cleaning Fencing  
Loft Boarding Gardening etc.*

## Opportunity Knocks For Edlesborough Memorial Hall

Have you heard? An exciting new era begins at the end of October this year!

For over 40 years Edlesborough Memorial Hall has been used every day during term time as a playschool for our local children, and it has served them well, but at the end of October Edlesborough Under Fives will become part of Edlesborough School.

With all change comes opportunity and this is where we need YOUR help. Now the hall has availability during the daytime we will be advertising our fantastic local facility to clubs and organisations and inviting them into our village. What clubs would you like to see using the hall? The more diverse the better maybe as it would ensure there is something for everyone! Book clubs? Diet clubs? Keep fit classes? Yoga? Dance classes? Music classes? The list could be endless but will be rewarding if we can encourage clubs such as these to use our hall as we in turn, can benefit from using the clubs that will be on offer to our community.

To this end, Edlesborough Parish Council has suggested that an Edlesborough Hall Committee be established and is looking for volunteers to make decisions regarding the changes over the coming months. One of the first tasks of the Committee will be selecting the new chairs that the Parish Council has set money aside to purchase. Maybe you are a member of one of the clubs that currently use the hall on a regular basis? (Brownies, the Women's Institute, Carpet Bowls, Street Dance classes) or one of the many organisations/individuals who just wish to use the space for fundraising activities, cream teas, drama rehearsals, quiz nights and parties etc. If so, you will know that the hall is a great size and with a well equipped kitchen included in the hire fee it can cater for them all.

If you care about your community, would like to see this facility thrive and could spare an hour or two to meet once a month, please get in contact with Beverly Sage, Assistant Clerk on 01525 229358 or [assistant.clerk@edlesborough.gov.uk](mailto:assistant.clerk@edlesborough.gov.uk).



## All Saints' Church, Dagnall Services in May 2012

Sun. 6th May	9.00 pm	Eucharist
	10.30 am	Morning Service
	6.00 pm	Evening Service with Holy Communion
Sun. 13th May	10.30 am	Morning Service
Sun. 20th May	10.30 am	Family Communion
	6.00 pm	Evening Service
Sun. 27th May	10.30 am	Family Service
	6.00 pm	Eucharist



Sunday School meets each Sunday at 10.30 am except when there is a Family Service.

## Concert at the Church on the Hill, Edlesborough



The newly formed Friends of the Church on the Hill, Edlesborough are please to announce that the Dagnall Community Choir will perform at the church at 7:30pm on the 30th June.

The choir last performed here in 2010. So popular was the performance then that extra chairs were needed in addition to the pews. That was one of the first concerts by the then newly formed choir. Since then the choir has performed a number of concerts both in the parish and outside the parish. The choir will perform a new repertoire of popular music from well known musicals together with songs from a variety of types of songs, old, new and classical. The evening will also include some soloists and instrumental music.

Ticket prices have not been confirmed yet, but as before there will be concessions for seniors and under 16s. To register your interest please contact Alan Williams telephone 01525 221926 or email [ajrwilliams@hotmail.com](mailto:ajrwilliams@hotmail.com).

To find out more about the newly formed Friends of the Church on the Hill, Edlesborough please contact Alan Williams using the contact information above.

## More Music, Free! All are welcome



The Friends of the Church on the Hill, Edlesborough in conjunction with the Churches Conservation Trust are pleased to announce that The Chiltern West Gallery Quire, a costumed group including instrumentalists will visit the church and sing and play country church music of the 18C in St Mary's Church on the Hill, Edlesborough on the morning of Sat. 30th June at approx 11am. for an hour or so.

During the past few years, a great deal of interest has developed in 'west gallery' music. West gallery music was an amazing, powerful form of traditional music found in English parish churches and non-conformist chapels in the 150 years or so between 1700 and 1850, until it was suppressed by the authorities and driven out of the churches. All are welcome to come and sing with the quire or just to look and listen to this wonderful lively music. There is no charge for this but we would be grateful to receive a donation at the performance to The Friends of the Church on the Hill, Edlesborough. Further details will appear in the June edition of Focus. In the meantime if you have any questions please contact Alan Williams Tel. 01525 221926 or email [ajrwilliams@hotmail.com](mailto:ajrwilliams@hotmail.com)



### Dunstable & District Local History Society Tuesday 8th May, 7.45pm Exploring Blow's Downs

Roger Pepworth produces a few edible surprises during his description of flora and fauna found at one of Dunstable's least known beauty spots.

**Methodist Church Hall, Dunstable**  
Visitors always welcome

**PROFESSIONAL  
FACE PAINTING**  
Add fun and sparkle to your celebration...  
I am fully mobile and cover Beds, Bucks & Herts.  
As a proud member of...  
  
I guarantee quality and hygiene.  
**'PAINT YOUR FACE'**  
By Nicola Cassidy  
[darraghcassidy@yahoo.co.uk](mailto:darraghcassidy@yahoo.co.uk)  
**07833 721217**



# Eaton Bray Academy



Please come and visit our friendly village school.  
Phone 01525 220468 or email [admin@eba.ec](mailto:admin@eba.ec)







**EDESBOROUGH  
TENNIS CLUB**

Website by [Jupiterwell](#)

[www.etctennis.org](http://www.etctennis.org)

Play tennis    Have fun    Socialise    Feel good    Join our club

Join via the website, or call Iona McLean-Hall on 01525 220562 for details

## Dagnall Village Hall Committee AGM 2012

The Annual General Meeting of the Dagnall Village Hall Management Committee will take place on **Tuesday 15 MAY at 6.30pm**. All residents of Dagnall aged 18 and over are welcome to attend and eligible to vote. The following officers of the committee will be elected: Chairperson, Secretary, Treasurer, Bookings Officer

Anyone wishing to stand for election to one of the offices may obtain a nomination form from the secretary (telephone 842129).

Village organisations currently represented on the committee are Dagnall Under Fives and Dagnall Over 60's. These organisations are invited to appoint a person to the committee as their representative. Any village clubs or societies not currently represented on the committee, such as Dagnall Church and Dagnall Gardeners' Society are welcome to attend the meeting in order to seek the opportunity to appoint a person to the committee as their representative.

Please do make the effort to attend the AGM – it's your village hall and you have an opportunity to influence how it is managed.

## Little Gaddesden Drama Club

**Humble Boy**, the Spring production for Little Gaddesden Drama Club is a classical comedy depicting the strained relationship between a mother and son following the death of the father, James Humble. The play is set in the Humble's Cotswold garden which is dominated by a large beehive, as bees are an integral part of the plot - so topical as we are daily being made aware of the importance of bees in our life. It is a fascinating and moving play, both funny and sad. The play was first produced at the National Theatre in 2001 where it won several awards, Simon Russell Beale and Diana Rigg taking the lead parts. Charlotte Jones, the authoress, also wrote the book for the musical *Woman in White* (music by Andrew Lloyd Webber). The six characters in the play are marvellously portrayed by some of the Club's best actors, so do make the journey up the hill to Little Gaddesden Village Hall on **May 24th, 25th or 26th**. Tickets are £10.00, which includes the programme, and may be obtained from the **L.G Village Shop** or by telephone from Anne Isherwood (**01442 842780**). Doors open at 7.15 and there is a licensed bar. (The directors feel they should mention that the play does contain strong language).

## News from the Lions Den ...

We have got a busy couple of months ahead of us with numerous events to organise and attend so we are looking forward to the opportunity to meet with lots of you over this time.

On Friday 18th May we are supporting the National Spinal Injury association (SIA) with a fish and chip super being held in Edlesborough village hall. One of our members will be delivering a talk on spinal injuries and the work the association do based on his own personal experience. Whilst Lions are often regarded as supporting worldwide causes, our primary focus is much closer to home and as this charity has helped one of our members significantly we feel we want to do something for them now. Every year in the UK over 1000 people experience a spinal cord injury. There are an estimated 40 000 spinal cord injured people in the UK alone !

Most spinal cord injuries result in paralysis and the impact of an injury can turn lives upside down. Injured people and their families are faced with the challenge of coming to terms with their injury and rebuilding their lives with a disability.

SIA offers support to individuals who become paralysed and their families from the moment the injury occurs and for the rest of their lives. Their members find this an invaluable service. So come along to support this worthy, national cause and find out more. Tickets are £12.50 which includes your fish and chips and a £5.00 donation per ticket to the charity. Tea and coffee will be available to purchase but please bring along your own soft and alcoholic beverages. Tickets for this event need to be purchased in advance so that we can order the fish and chips. Please book by no later than Tuesday 15th May. Call Rachel for more details on 01525 229 656.

On Saturday 19th May, **PARADOX** are coming to Eaton Bray. The cracking covers band will be recreating classic cuts like Clapton and The Culture Club through to contemporary contenders such as Coldplay, the Chilli Peppers and The Kaiser Chief's!!! Paradox is a 6-piece covers band based in Leighton Buzzard. Formed ten years ago, their mission is to get people rocking. To support this, we have a full bar license for the event to make your evening really go with a swing.

Tickets are on sale **NOW** and are already selling well. Priced at just £10.00 per person, bought in advance or £15.00 on the night. Doors open at 7pm. To make sure you don't miss your opportunity of a night to remember, get your tickets early by calling Rachel on 01525 229 656 or email [president@ebelions.org.uk](mailto:president@ebelions.org.uk). For a sneak preview of their latest line up or for more details in general, please go to our website [www.ebelions.org.uk](http://www.ebelions.org.uk)

On Saturday 9th June we are running a unique day trip to Foulness island, off the coast of Essex. This island is probably more familiar to some of you as the proposed site for the third London airport during the early 1970's which was up against Wing, much closer to our homes. Thankfully talk of the airport has now ceased and in reality, Foulness island is a haven for wildlife. Situated off the east coast of Essex, separated from the mainland, Foulness reported 212 residents in the last census.

Foulness Island is predominantly farm land and is protected from the sea by a sea wall. The island's name is derived from the Old English for wild birds, and is an internationally important site for migrating and breeding birds, including avocets. During the North Sea floods of 1953, almost the entire island was flooded, and two people died.

Prior to 1922, when the military road was built, access was only available across the Maplin Sands via the Broomway, a tidal path said to pre-date the Romans, or by boat. Although public rights of way exist, the island is run behalf of the Ministry of Defence and access to the island is only permitted on a limited basis.

Through some family connections we have been granted permission to run a one day trip to the island with a luxury coach departing from Eaton Bray. The coach will take you to the island where you will be met at the 'boarder control' and given access. From here, the coach will proceed onto the island and will use the Heritage centre as its base for the day. The package includes two separate wildlife tours, one is a walking tour, the other covers a wider area of the island via a tractor and trailer – both will have wildlife experts available to answer any questions and point out sites as you tour. The Heritage centre will be open all day and a light lunch is also included. Tickets are priced at £35.00 per person and spaces are limited to 60. The MOD require a list of names for everyone attending the trip one week in advance so tickets must be purchased no later than 1st June using the booking form in this magazine or by calling Rachel on 01525 229 656. Please note, access around the island is limited to the two organised tours, you will not be able to conduct any tours without approved island guides. This really is a unique offer and one we can't guarantee we will be able to run again in the future.

*Ordinary people doing amazing things*



## St Mary's Ladies Guild

A welcome was extended to members and a new member at the monthly meeting on Wednesday 11th April. There were birthday cards for Linda Potton, Peggy Beerton, Jean Thorne, Gillian Hunter and Celia French. Deirdrea commented on the excellent presentation given at last month's meeting by Maggie Lines on reflexology and gave details of forthcoming events which include a corporate Communion at 10.00am on the last Wednesday of every month in St.Mary's Church for those who wish to attend: Saturday 5th May Guild Coffee Morning at St.Mary's Church 10-12.

Wednesday 9th May 2pm – Guild Jubilee Street Party in Church with bring and share tea. Speaker Christine Farrington “Royal Reflections”.

Thursday 7th June 3.30pm Cream tea, at World's End.

Wednesday 22nd August – Guild outing to Henley, cost £16.

Devotions were led by Christine.

Deardrea introduced Hilary Percival who gave a very interesting talk on her Nursing career. This covered her time as a Student nurse to her voluntary retirement as a Sister. This included some very humorous experiences together with the very tiring events on the wards and in clinics dealing with patients and sometimes irate Consultants.

June thanked Maggie on behalf of members.

After the closing prayer it was time for members to socialise and enjoy refreshments and the raffle was drawn.

### Eaton Bray Village Hall 100 Club Winners April 2012

151	Theo Gray	£100
59	Liz Warby	£25
82	Nigel Hillier	£25
200	Tanya Watkin	£25

Drawn on 11th April 2012 at Hines the Butchers. Please direct any correspondence to Ross Bagni, 71 Bower Lane, Eaton Bray, Bedfordshire, LU6 1RB, Telephone: 01525 221411.

## About Appledown - Your Local Rescue Kennels

At Appledown Rescue and Rehoming Kennels in Eaton Bray we have been finding new homes for abandoned and unwanted dogs since 1999. Our kennels are usually full which means that we have around 50 dogs awaiting new owners. Between January and November 2011 we took in 440 dogs that desperately needed our help.

We have a wide variety of breeds and cross breeds in all shapes and sizes! Like most rescue kennels we have quite a lot of Staffies and sadly they generally take longer to find homes than other breeds. This is a pity because they are friendly, loyal dogs that make excellent companions.

All the dogs we offer for rehoming have been assessed to ensure that they have a good temperament and we make every effort to match the right dog with the right owner. If you are able to offer a loving home to one of our dogs why not come along and have a look? We are open every day from 10 a.m. until 4 p.m. and members of staff are always on hand to give advice and information. Please note that we do have restrictions on rehoming dogs to families with children less than 7 years of age, so please ask for details.

If you are not able to take on a dog but would like to help the dogs in our care, then our Sponsor-a-Kennel scheme could be just right for you. For just £10 per month you will get a photo and a regular update on the dog currently in the kennel you have sponsored and you are welcome to visit. The regular income that we receive from this scheme is especially valuable and helps us to meet the many expenses involved in caring for so many dogs.

Another way to help is to support our fund-raising events. We are holding another of our popular **Charity Dances on Friday 11th May, 7.30-11.30 p.m. at St. John's Hall, 296 Sundon Park Road, Luton LU3 3AL**. Favourite dance numbers from the 60s,70s,80s, & 90s. **Tickets are £8** and include refreshments. Come along to our **Fun Dog Show at Appledown on Saturday 19th May, 11 a.m. to 4 p.m.** Enter on the day. There will be lots of classes and lots of rosettes!

For more information about any of the above please call Appledown on **01525 220383** or e-mail [appledown.kennels@btinternet.com](mailto:appledown.kennels@btinternet.com). You can join our resident dog Mabel on the internet to find out all our latest news – [mabelappledown@hotmail.co.uk](mailto:mabelappledown@hotmail.co.uk) – or add her as a friend on Facebook! **Appledown Rescue and Rehoming Kennels, Harling Road, Eaton Bray, LU6 1QY (Reg. Charity No. 1116848)**

<b>The Salvation Army,</b>	
<b>Booth Place - Weekly Activities</b>	
	
<b>Sunday</b>	
Footprints (Sunday School)	9.45-10.45am
Morning Worship	11.00am
<b>Songs of Praise</b>	<b>4.00pm</b>
3rd Sunday of the month May to December	
<b>Monday (term time)</b>	
Champions Challenge Club (Ages 5-10 years)	5.30-6.30pm
<b>Tuesday</b>	
Coffee Morning (alternate weeks)	10.00-11.30am
Music practices (all welcome)	7.30-9.00pm
<b>Wednesday</b>	
Home League (Ladies Mtg but all welcome)	2.30-3.30pm
<b>Thursday</b>	
Parent and Toddler Group (Term time)	9.30-11.30am
Ladies Fellowship (Last week of month)	7.45pm
<i>For further details please contact Captain Jenny Dibsall</i>	
<i>T: 01525 221156/07717 813682</i>	
<i>E: <a href="mailto:jenny.dibsall@salvationarmy.org.uk">jenny.dibsall@salvationarmy.org.uk</a></i>	
<i>W: <a href="http://www.salvationarmy.org.uk/eatonbray">www.salvationarmy.org.uk/eatonbray</a></i>	

## Thanks

Doris Wells would like to thank most sincerely all her family and friends for all the get well cards and their prayers for her after her horrific accident. They were greatly appreciated. Also a big thank you to Wendy and Bill for looking after my house and my cat (Sophie) whilst I was in hospital.

## Carnival 2012 .. “Kings and Queens”

Still the time cometh for Carnival.

**The theme for Carnival 2012 is “Kings and Queens”.** We are not just talking Elizabeth, Edward, Victoria, George, Henry and Ethelred; there is Cleopatra, Martin Luther ... not to mention Freddie Mercury! Use your imagination for the theme; decorate your house on the Carnival route and join the procession in costume to make this a Carnival to remember in **Queen Elizabeth’s Diamond Jubilee year.**

The Carnival will also include some superb Olympic-themed events for children from 2 to 92 in the main arena on The Green.

Organisation for the Carnival is underway so is there any way you can help to make this a year to remember?

- Selection of the **Carnival Queen and Princess** will take place on 15th April. The names of the Queen, Princess and attendants will be given in next month’s Focus. A photograph of the girls who enter the draw will also be sent to the local newspaper.

Dresses for the Queen and Princesses are very difficult to find this year. Can anyone help with any bridesmaid or similar “fancy” dresses that would be suitable for our stunning young ladies? All help or ideas would be greatly appreciated!

- **Transport:** Can you help with transport in any form; flatbed lorry, open truck or van or anything that could provide transport for the procession?
- **URGENT - Can YOU provide any help to the carnival?**
  - Are you available to make the day a success by helping with moving equipment on the day and/or the evening before? The Carnival cannot operate without chairs, tables, tents and other equipment being delivered to and moved around the green and then removed at the end of the day. Can you lend a hand?
  - Can you provide help on the day of the carnival at any of the many charity stalls, even for a few hours?
  - Prizes, of any sort, for the various raffle and tombola stalls.
  - Items for the silent auction.

Contact **Gordon Gray** on 01525 220136

- **Local Groups:** Do you run any group in the Villages that would like to operate a float this year? Perhaps you do not live in the village but operate your events here and would like to take part? All floats are welcome!
- **Advertising:** Any business that would like to advertise in the Carnival program should have their requests in by mid-April. This is an event that draws thousands of people to the local area so don’t miss out. Please contact **Pauline Glen** on 01525 229400.

My Lords and Ladies the time is coming; prepare yourselves for a “right Regal Carnival” in 2012.



invites you to

# Café Community

Saturday 13th May  
11.00am to 1.00pm

Relax & chat with friends,  
coffee/light lunch

Charity of the month:  
CANAL'S CHAPLIANCY

All ages welcome (inc. activity area).

Theme: Living Water



Eaton Bray  
Methodist  
Church

# nearly new sale

Saturday 16th June 2012

2.00pm – 3.30pm

Admission at 1.30pm for NCT members (with membership card).

## Watling Lower School

Bull Pond Lane, Dunstable, LU6 3BJ

Please note that there are no parking restrictions on the road outside the school at the weekend.

Admission £1 per adult (in aid of NCT Charity)

Items for sale include toys, books, maternity clothes, baby/children's clothes, pushchairs, highchairs and other baby equipment.

### Sellers and volunteers needed.

For more info or to register as a seller contact Nicola Higgins: [nnsdunstable@gmail.com](mailto:nnsdunstable@gmail.com) or 07904 315117 or 0844 243 6112

[www.nct.org.uk/nns](http://www.nct.org.uk/nns)



## Edlesbray Leisure Fellowship - ELF

Spring greetings to everyone. We hope that all of you are enjoying this spring-like weather with all the beautiful flowers and blossom. What a wonderful time of the year. Bluebells are now on show and surely will be wonderful. In spite of the lack of rainfall, we hope everyone is trying hard to preserve their precious plants, and conserve as much water as is possible.

The February meeting at the Coffee Tavern was enjoyed by all. Future outings were discussed and plans for several are well in hand. Details will be displayed in the North Porch of Eaton Bray Church when they are finalised.

March 8th saw members enjoying a very nice lunch out at The Plough public house at Wingfield. Everyone thought the Venue and Menu was very agreeable. Thanks to Val for the arrangements.

Brian led the walk on 26th March, in good weather, around the Marsworth Reservoirs and the Wendover Arm of the Grand Union Canal. Lunch was taken at The Half Moon public house at Wilstone. The walk was very much enjoyed.

March 29th saw a group of National Trust members visit, on a glorious sunny day, Ascot House Gardens, to admire the wonderful display of daffodils, tulips and flowers of every description and colour. The topiary, fountains, sculptures and ornamental flowering trees were admired and the vista superb. Thanks to Viv for the arrangements.

### MAY DATES

THURSDAY 10th LUNCH OUT

THURSDAY 17th VISIT TO STONDON MOTOR MUSEUM

MONDAY 28th WALK EATON BRAY CHURCH 10.00

# Come for Coffee at St Mary's

For a warm welcome and a cheering cuppa  
Generally on the first Saturday each month  
In St Mary's Church, Eaton Bray  
10.00am - midday

Next Coffee  
Morning

Future  
dates

July 14<sup>th</sup>  
August 11<sup>th</sup>  
September 8<sup>th</sup>  
October 6<sup>th</sup>

5 May  
(with Plant Sale)

## Give Bowls a Go!

**CHEDDINGTON BOWLS CLUB**, your friendly local Club,  
is for everybody – all ages: beginners to experts.

Open for you from:

**May to Sept on TUESDAYS (2pm) and FRIDAYS (6pm)**  
**OPEN DAY & BBQ is from 2pm on Sunday May 20th**

Our Open sessions are an ideal opportunity to get to know bowls and make new friends. Just bring trainers or flat soled shoes. We will supply the rest, including a cuppa or something stronger from the bar.

[www.cheddingtonbowls.org.uk](http://www.cheddingtonbowls.org.uk) / The Recreation Ground, High Street, Cheddington

**Contacts:** Nigel on 01442 824 679 or Sue on 01296 668 772

*Sponsored by:*

**The Will Trusts & Probate Practice:**  
**01525 220 644 • [www.wisechoicewills.co.uk](http://www.wisechoicewills.co.uk)**



This year  
**Chestnut Close and Deans Meadow**  
are organising a

**STREET PARTY  
IN DAGNALL**



**FOR**

**THE QUEEN'S DIAMOND JUBILEE**

Please come and join us on the day itself,  
at Chestnut Close and Deans Meadow on  
**Tuesday the 5th of June between 2 and 5 PM.**

Bring party food, many friends, drinks, tables,  
chairs, games and all your jewels.

There will be music, bouncy castle etc.!

If you have any bunting we would also appreciate it as well as  
extra hands earlier on the day to hang it!

For more details, contact Liz on 01442 842 550



**FRIENDS OF DAGNALL SCHOOL** are organising a sponsored...

**Wander in the Woods**

**On Sunday 27th May at 2pm.**

After a very cold few weeks, come and join US for a sponsored walk  
in Ashridge Woods with our very own intrepid explorer Tony Lumley.  
A fantastic opportunity to have a lovely guided wander, suitable for all  
age groups and abilities, and maybe spot a deer or two whilst raising  
money for our school!

Refreshments will be available free for all participants.

YOU can either raise sponsorship for your place or GIVE a donation  
(recommended min of £5 per walker).

Please phone **DAGNALL SCHOOL** on 01442 842 473 or **PASCALE** on  
01442 842 857 for further information or to book a place.



# Attention All Reception Boys and Girls

Calling all enthusiastic RECEPTION BOYS AND GIRLS - come and join your local village team and play exciting and fun competitive football with your friends. We already have had fantastic interest from players for this new squad but we are keen to attract a few more to ensure very healthy numbers for next season. Places are limited to just 25 and are filling up fast.

Join us at our up and coming sessions – all Reception children very welcome. Sessions are Saturday mornings at 10am for one hour;-

MAY 5th, 12th, 19th

at Holmans Field, Eaton Bray This is the field behind Eaton Bray School, accessible from School Lane park car park and walk up past Eaton Bray Tennis Courts/club and over the bridge.

If you would like your son or daughter to play football,  
please email [enquiries@eblions.co.uk](mailto:enquiries@eblions.co.uk)  
or ring Tim Sanders on 07507 702132

EB Lions are an FA Chartered Standard Community club.  
All coaches taking sessions will be fully qualified and CRB checked.

[www.eblions.co.uk](http://www.eblions.co.uk)

## **Our Club, *Our Pride!***

# St Giles Church Hall,

Church Road, Totterhoe, LU6 1RJ

# A NIGHT AT THE MUSICALS

*An evening of entertainment including Broadway and West End classics!*

**7pm, Sat 12th May 2012**

(Doors open 6.30pm)

The CAST



**Lewis Richardson** From Eaton Bray, Professional Actor and Vocalist Lewis trained at Mountview, London. He has played Stanley in a Streetcar Named Desire, and performed as The Phantom of the Opera at Alexandra Palace.



**Hayley Emma Otway** – West End performer Hayley Emma Otway trained at Mountview, London. She has played Polly in 'Crazy For You' at the London Palladium, and was nominated Best Actress in the Off West End Awards.



**Rob Downton** – Professional Actor, Vocalist and Musician Rob Downton trained at the Royal Academy of Music. He has appeared in the UK National Tour of 'Masterclass' which recently transferred to London.

**Tickets**

**£7.50**

cash only

**Tickets and Enquiries**

**Eric Richardson** 01525 221572

or **Hayley Otway:** [heetway@yahoo.co.uk](mailto:heetway@yahoo.co.uk)

07886 385799

Raffle \* Non-alcoholic refreshments available \* Bring your own alcohol





Saturday 19<sup>th</sup> May 2012  
Eaton Bray Village Hall  
7pm til midnight

Local group, Paradox, will be playing live at Eaton Bray Village Hall. You can expect a lively selection of music covering many genres including rock, soul and country from the 1960's up to the current day.

This group has a large fan base established ....dont miss the opportunity to see them live and support your local Lions club at the same time.

Entry tickets £10.00 bought in advance, £15.00 on the door

Please contact Rachel on 01525 229 656 or email [president@ebelions.org.uk](mailto:president@ebelions.org.uk) for more information



## The Great British **FISH & CHIPS** Supper

Friday 18<sup>th</sup> May – 7pm

Edlesborough Village Hall

Please bring along your own soft and alcoholic beverages

Tickets £12.50 per person including a £5.00 donation to SIA

Call 01525 229 656 or email [president@ebelions.org.uk](mailto:president@ebelions.org.uk) for tickets



# George Frederick Handel's 'Messiah'

7.30pm, 19 May at St Mary's, Eaton Bray

August 22, 1741. An elderly stooped-shouldered man wanders the streets of London; his aimless wandering had become a familiar ritual. His angry mind raced back to memories of great adulation and then looked at a future of seemingly hopeless despair. For forty years the bachelor had written operatic music which was the rave of royalty in both England and the continent. But things had changed quickly and drastically. Members of the royal court reacted strongly to his abrasive manner. Fellow musicians became jealous and bitter and rivals gained success. Finally, a brain haemorrhage had paralyzed his right side. He could no longer write. Doctors gave little hope for his recovery.

The composer had travelled to France to soak in baths rumoured to have miraculous powers. Gradually his weakened muscles had begun to receive new life and, as his health improved, he once again began to write. Soon, his works were again being received with rapturous applause and life seemed good; but fate took a cruel turn. Queen Caroline, who had been a staunch supporter, died. England found itself on hard economic times and his shows were cancelled. Now he found himself wandering aimlessly through the streets.

Having wondered where in the world God was, he wandered back home. Opening his door, he found a wealthy gentleman waiting in his living room; the man was Charles Gibbon. Gibbon explained that he had just finished writing a text for a musical that covered the entire Old and New Testament. He believed that the gifted musician was the man to set it to music. He gave the manuscript to the composer and challenged him to write. As he walked out the door, Gibbon turned long enough to say, 'The Lord gave me those words.'

The great maestro scoffed at the audacity of the young man. No one had ever challenged George Frederick Handel to write something he had not thought of first. Handel's temper was violent and he was a dominating presence among his enemies. Why had Gibbon not brought an opera that was more to his liking?

Indifferently he began to read. Suddenly portions of the passage leaped from the page. His eyes fell on such words as 'He was despised, rejected of men...he looked for someone to have pity on him, but there was no man; neither found he any to comfort him.' His eyes raced ahead to 'He trusted in God...God did not leave his soul in hell... He will give you rest.' And finally the words stopped at 'I know that my redeemer liveth...rejoice...hallelujah.'

He picked up his pen and began to write. Music seemed to flow through his mind as though it had been penned up for years. Putting music to the script, he finished the first part in seven days. The second section was completed in six days and two days were given to fine-tuning the instrumentation. Thus, at the age of fifty seven, Handel completed the Messiah in a mere twenty-four days.

It is with great delight that Handel's masterpiece will be performed at St Mary's Church, Eaton Bray, at 7.30pm on 19 May. The performers include one of the top local choirs, The Linsdale Singers, an orchestra of local musicians and some highly talented young soloists whose voices first developed under the guidance of the Bedfordshire Youth Opera. These soloists already have a wealth of singing experience – the soprano soloist, Hannah Bennett, is a specialist in 'Messiah', the alto soloist, Clare Watson,

has had major roles in 'DieFledermaus' and 'The Marriage of Figaro', the tenor soloist, Gordon Hodges, is studying at the Royal Northern College of Music under Peter Wilson and already has had many leading roles in opera and concert, and the bass soloist, Sam Morton, is a choral scholar at Leeds Cathedral and has singing appearances on BBC Radio 2 and 4 and recently sang at Jimmy Saville's funeral.

The performance promises great things. Please come along and enjoy what should be a fantastic evening. Tickets for allocated seats, priced at £7.50, £10 and £12, are available from the Box Office – 01525 222283.

## Eaton Bray WI

There was a welcome to the members plus Valerie who was a visitor. Birthday cards were presented to Linda, Joan Thorne, Margaret Jones and a special 90th card was sent to Marjorie Cook. The coffee morning held in March had been very successful due to the member's support and everyone who had contributed was thanked.

Deirdrea introduced the speaker Justin James, from Redbournbury Mill which is two miles north of St Albans. After a technical hitch, Justin showed slides of the history of the mill and the bakery. Redbournbury Watermill is a working mill producing a range of stoneground organic flours principally from locally grown grains. It is run by a team of dedicated volunteers and was extensively restored following a fire in 1987.

The Mill Bakery was built in 2005 within one of the barns in front of the mill. The bakery produces a wide range of breads baked from the mill's stoneground organic flour, which is available every Saturday 9am-1pm. It was suggested that the members visit the mill for a tour in September, finishing with a cream tea.

The visit to the Houses of Parliament in June, is fully booked.

There are still seats available for the outing to Stoneleigh Abbey in August.

Next month's meeting is on Monday 14th May when the speaker will be Dr Kay Elliott. There will be a short discussion of the Resolution which will be presented and voted on at the Annual General Meeting held at the Albert Hall in June.

The members meet on the first Monday of the month at Eaton Bray Methodist Chapel Hall at 7.30pm. At each meeting there is a guest speaker or demonstrator, covering a wide range of interesting subjects, followed by refreshments provided by the members on a rota basis and a raffle. Visitors are always welcome to our meetings.

### FOR SALE Girl's Bicycle

Magna Lip Gloss – Bright Pink  
With stabilisers – Suit 3/5 year old

£20

Tel: 01442 843575

### NORTHALL BAPTIST CHAPEL

Chapel Lane, Northall

(just beyond the 30 speed limit signs on the road towards Leighton Buzzard)

Everyone is welcome to our Sunday worship each week between 11am and 12.30pm including tea/coffee and time to talk together.

For more information contact:

John Hazell 01525 218142

Email [northallchapel@btinternet.com](mailto:northallchapel@btinternet.com)

There has been a Baptist Chapel in Northall for more than 200 years. Today we continue to seek to worship God, serve him in our daily lives and support and encourage one another in the difficult and the joyful times.

## Over 60's

In March we were given an interesting talk by a local resident, Brian Smith, on the duties of a senior air traffic controller, primarily at Heathrow one of the busiest airports in the world.

In April we are out for lunch to a new venue, The Woolpack at Stoke Mandeville, and then on to Bicester Garden centre and the outlets at Bicester Village.

The May meeting is our traditional Ploughman's lunch to which we have invited our friends from Kensworth Over 60's.

## Dagnall Jubilee Celebrations

On Tuesday June 5th from 2pm to 5pm we would like to hold an informal Jubilee tea party at the lower end of Dean's Meadow, as that is the largest cul-de-sac available. Everyone is welcome to join in. Please bring food and drink contributions to be shared. Please let Liz Coates know by May 9th if you would like to join in, either by phone on 01442 842550, or email on lizcoates@btinternet.com.

## Community Choir

### Concert Concentration

Our first major concert of the year is now fast approaching.

We will be performing at the EDaN Summer Concert at St. Mary's, Edlesborough (The Church on the Hill) on Saturday 30th. June and rehearsals are well under way for a varied and entertaining programme from Classic Anthems through Musicals to The Beatles. More information on this Concert can be found elsewhere in this issue.

We will also be performing a short programme at the Edlesborough "Jubilympics" / Mayday celebrations on The Green on 5th. May.

As ever we are indebted to James Burden, our talented and creative accompanist, and our revered and accomplished conductor, Stuart Harding. We are fortunate indeed to have their services together with Stuart's largely enjoyed sense of humour. He recently praised a section of The Choir when practising their notes as being, "roughly in the right area"

This all makes for enjoyable Monday evenings for the 40 - 50 members filling Dagnall Church with music.

Tickets for The EDaN Concert will be on sale shortly and we hope that as many Focus readers as possible will be able to enjoy the results of the efforts of YOUR Community Choir.

New members are always welcome. Please contact Val Lumley on 01442 842214 or Geoff Ward on 01442 843515 for more information.

## Dagnall Gardeners' Society

The DGS sales hut is open every Sunday from 10am to 12 noon for garden supplies. Everyone welcome.

## Dagnall Village Hall 100 Club Winners – April 2012

2	Shirley Nash	£50
67	Tracey Stokes	£25
59	David Tobin	£25

Drawn on 8th April 2012 witnessed by Arthur and Adelaide Searle.

We have started a new year of Dagnall Dip and currently have 98 members. Please call Sharon Quinn on 01442 842129 if you would like to join and help the Village Hall Funds.

## Dagnall School

The Robins and Blue-tits went to St. Alban's Cathedral. We had a fantastic day.

St. Alban's Cathedral  
last Friday We went to  
St. Alban's Cathedral and  
we had a rawnrd.  
Afted lunch we went too do  
sketching. I sketched a fawr.  
and me and leysa  
rubbed to get the shields.  
We worcd a rawnrd  
and got Patvns on the  
fl or unbn the (Kuppl)  
roo and the side.  
finlewa meya flaws  
and shields while  
prosus too anther we  
had lunch. finlee  
we went oldbar to scool.

OLIVE FRANK



ANNEK BAKER 11

St Alban's Cathedral  
First I went on a coach  
When we got there we  
Went to the  
lunch room.  
We dan sum  
sketching. I sketched  
a owl. We dan sum  
rubblings. Then we  
mad sum shields  
at of clay. afted  
we had sum lunch.

Matthew Whitmore 11



THOMAS DUBIEL 11

## Eaton Bray Methodist Church

We welcome you to join us for our next Cafe Community on Saturday May 13th from 11-00am until 1-00pm, when we offer a selection of Hot Light Lunches, Real Coffee, a selection of Tea's and Biscuits. The Theme will be " How is water a good metaphor for life ? " and our Charity will be the Canal's Chaplaincy.

Our Cafe Church the following day, Sunday May 14th, will be led by Greg Obong-Oshotse. Greg will continue the theme, " Celebrating Living Water and Blessings " and has requested that musicians take along their instruments to play during the Service. This promises to be a special Celebration Service.

Our Sunday School Anniversary on Sunday May 20th at 10-30am, led by Roger Owers and the members of our Junior Church, will be an All Age Worship Service to which we extend a warm invitation to you to join us.

Please book the date in you diary.

SATURDAY JUNE 9th. AT CHESTNUT LODGE. LEIGHTON ROAD. GREAT BILLINGTON. PLOUGHMAN'S LUNCHES WILL BE SERVED from 12 noon until 2-00 pm CREAM TEA'S from 2-00pm until 4-00pm.

The following day Sunday June 10th the gardens of Chestnut Lodge will again be open as part of the local Open Gardens Festival.





**Some comments from our recent Ofsted report (Jan 09):**

Children are consistently offered a stimulating range of activities and opportunities which enable them to make good progress towards the Early Learning Goals.

Staff have a good understanding of creating a safe and welcoming environment . . .

Staff support children well and encourage them to be active in their learning and to think critically.

We are a committee run playgroup operating five mornings a week 9:15 – 12:15 for children aged 2½ to school age.

**If you would like to find out if your child would be happy here, please phone our Playgroup Leader, Ann Tobin on 07816 358 342.**

**Wednesdays**  
**1:00pm to 2:45pm**  
*(During term time)*  
 Eaton Bray Village Hall

**Cheeky monkeys**  
 under fives play time

£1.50 per adult / £1.00 per child / 50p under 1yr

creative play    singing  
 stories    baby corner  
 craft    julee & biscuit  
 tea or coffee    and more!

Come along, make new friends and join in the fun!

**Sheplegh Court  
Nr Dartmouth, South Devon**

Lovely two bedroomed apartment in country house set in 30 acres of gardens, woods and parkland. Facilities available include:

- Heated outdoor swimming pool with sun terrace and barbecue area (summer only)
- Conservatory overlooking the gardens and parklands
- All weather tennis court.
- Snooker room with full size table
- Small indoor pool, jacuzzi and sauna

Secluded position on outskirts of award winning village yet within 3 miles of beaches and Dartmouth Golf and Country Club. Available for weekly letting or for three plus days out of season.

**For further details please telephone 01525 220957 evenings and weekends**

**MOT  
TEST CENTRE**

**ROEBUCK GARAGE  
HIGH STREET  
EATON BRAY  
220385**

**McTimoney  
CHIROPRACTIC**



Margie Craib BSc BHSI DC AMC MMCA  
Human and Animal Treatments

Ashridge Farm, Ringshall, Berkhamsted, Herts HP4 1ND  
Telephone: (01442) 842729

General Chiropractic Council Registration No. 293



**Moren Associates Limited**

Virtual administrative support to  
businesses & private individuals

Word processing  
Spreadsheets  
Desktop publishing  
Presentations  
Typing  
and more...

**Tel: 01525 229695**

Email: [enquiries@morenassociates.co.uk](mailto:enquiries@morenassociates.co.uk)

**[www.morenassociates.co.uk](http://www.morenassociates.co.uk)**

**ADRIENNE'S  
PRIVATE HIRE**

Call for a **FREE** quotation  
*Book early to avoid disappointment!*  
*Very competitive prices*

Airport Transfers  
& Private Hire

**07980 039715**

*Our executive Cars, 6 seater Minibuses and  
lady driver are all available*



**J.G.S. Metalwork & Son  
Specialists in Gates  
& Gate Automation**

Access Control • Security Grilles • Railings  
Balconies • Weathervanes

**[www.jgsmetalwork.co.uk](http://www.jgsmetalwork.co.uk)**

Call in to discuss your ideas  
High Street, Edlesborough LU6 2HS

**Tel: 01525 220360 Fax: 01525 222786**

**GRASS ROOTS  
GARDEN MAINTENANCE**

TREE SURGERY, HEDGE PRUNING,  
SELECTION SUPPLY AND PLANTING OF  
TREES, SHRUBS AND HEDGES.

REGULAR MAINTENANCE/ONE-OFF JOBS  
(Fully insured)

**Brian McMahon NCH (Arb)**

**01525 221960**



**ROSE COTTAGE  
INTERIORS**

HANDMADE CURTAIN SPECIALIST

Soft furnishings • Swags & Tails  
Pelmetts • Valances • Tie-Backs

JANE EUSTON

TEL: 01525 221034 | 07970 042 056

## Friends of Ashridge

It's a glorious Spring day out there as I write this, making me want to fill in all the bare patches the winter's left in the garden - if this is you too, mark Sunday 13 May in your diary now: the Friends of Ashridge Spring Plant Fair is the place to find keenly-priced plants to fill those gaps. Every year, 1,000s of plants are offered from private gardens as well as commercial growers. The event is the Friends' biggest fundraiser of the year, last year contributing over £6,000 to the maintenance of the National Trust Ashridge Estate, helping it to remain the beautiful place it is for the enjoyment of all.

The Fair takes place on Monument Green by the NT Visitor Centre, Ringshall, starts promptly at 11am and closes at 4pm. Entry is free, as is parking. Come early to get the best bargains - there's always a queue! If you have well-rooted plants you'd like to donate, John Cartwright will be delighted to hear from you - give him a ring on 01442 864 984 any time before 6 May.

There are two series of walks in Ashridge through the Spring and Summer. Brian and Siân Barton lead the Gentle Strolls, up-to-2 hour informal walks observing the wildlife in different parts of the National Trust Ashridge Estate. Details in poster below.

Kath Hardy leads longer walks on the following Saturdays: 12th May, 16th June, 14th July, 8th September, 13th October. All start from the Visitor Centre at 10am and are about 5-6 miles. There's a charge of £3 on the day, no need to book. There's an extra walk of Monday 4th June, the Jubilee Bank Holiday. This walk starts from the Beacon car park at 6.30pm, will be about 5 miles and gets back to the car park in time for people to go up and see the beacon lit if they want to. Again £3 and no need to book, just turn up - and bring a torch!

Friends of Ashridge 

### Gentle Strolls 2012



Brian and Siân Barton lead these up-to-2 hours, informal walks observing the wildlife in different parts of the National Trust Ashridge Estate:

**Wednesday 18 April 10.30am**  
Meet Visitor Centre, on Monument Green  
Map ref SP 971 131

**Tuesday 8 May 2.30pm**  
Meet Ling Ride car park, off Beacon Road  
Map ref SP 982 143

**Friday 15 June 10.30am**  
Meet Visitor Centre, on Monument Green  
Map ref SP 971 131

**Thursday 12 July 2.30pm**  
Large car park opposite Northchurch Common  
Map ref SP 977 115

**Monday 20 August 2.30pm**  
Steps Hill grass car park off Beacon Road  
Map ref SP 963 159

**Wednesday 19 September 10.30am**  
Meet B4506 road end of Monument Drive  
Map ref SP 979 127

**Tuesday 16 October 10.30am**  
Meet B4506 road end of Monument Drive  
Map ref SP 979 127

Stout waterproof footwear recommended  
All welcome - no booking required  
£2 per person on the day  
More information: 01442 823 727

[www.friendsofashridge.org.uk](http://www.friendsofashridge.org.uk)

Friends of Ashridge 

### Spring Plant Fair



**1,000s  
of plants  
for sale**

from private gardens and  
commercial nurseries

**Sunday 13th May**

**11am - 4pm . Free entry**

NT Ashridge Estate Visitor Centre  
Monument Drive, Ringshall, HP4 1LX  
More info and plant offers:  
John Cartwright 01442 864 984

[www.friendsofashridge.org.uk](http://www.friendsofashridge.org.uk)

# GROVE FARM PYO

It's as easy as 1, 2, 3.....

- 1 Select and pick your fruit and veg fresh from the field
- 2 Weigh and pay for it at the PYO kiosk
- 3 Take it home and enjoy eating the fruits of your labour!

Open 10am everyday from approx. **mid-June to October**

**Grove Farm PYO, Great Gap, Ivinghoe, LU7 9DZ**

For info go to [grovefarmpyo.co.uk](http://grovefarmpyo.co.uk) or ring **01296 668175**

## Kim's Just A Snip Away

Please call for a consultant or any enquiries

Kim Mooney  
Mobile Hairdresser  
07894319556



Ladies Cut and Blowdrys  
Mens Cuts  
Colours, Tints, Perms  
Blowdrys, Sets, Hair up

## D.A. Windows Doors & Conservatories

23 Church Lane, Eaton Bray, LU6 2 DJ

Tel: 01525 221051 Mobile: 07807 798387  
email: [mimcavinder@hotmail.com](mailto:mimcavinder@hotmail.com)

AUTHORISED  
SWISH INSTALLER  
WITH OVER 20  
YEARS  
EXPERIENCE

Installation of PVCu windows, doors and conservatories  
Replacement glass units and window maintenance

QUALITY PRODUCTS - QUALITY WORKMANSHIP -  
REASONABLE PRICES.



General building  
maintenance work  
also undertaken  
including:  
Facades and soffits  
Gutters  
Fencing

Accredited Member of the  
Incorporation of Plastic  
Window Fabricators and  
Installers Limited

## Cliff Yeardye Luxury Bathrooms

- Free Estimate & Design Service • Supply
- Installation • Covering Herts, Beds & Bucks.

Specialising in Bathrooms, Shower Rooms,  
Wet Rooms & Cloakrooms

Tel: 01525 222717 Mob: 07872 328590



# Illustria Kennels & Kathotel

**Mick and Denise Garrod**  
Proprietors

Offer your pet a fully licensed Dog  
and Cat boarding service

Purpose-built Dog kennels

Individual Cat chalets with  
outdoor exercise runs

All in pleasant country surroundings

**WELLHEAD BUNGALOWS,**

**TRING ROAD,**

**DUNSTABLE,**

**BEDS LU6 2JU**

**TELEPHONE:**

**(01582) 665343**



## G & J Groundwork Ring Garry

**01582 477568**

**07949 118011**

**Fencing Panels • Blockpaving • Paths  
Shingle Drives • Slabs • Paving  
Steps • Gardenwalls • New Patios  
Relaying • Soak Aways • Drainage  
Free estimates or advice • References  
[www.gandjgroundwork.co.uk](http://www.gandjgroundwork.co.uk)**



## JMC PEST CONTROL

Very competitive rates. Fast efficient service.  
Wasps Ants Fleas Cockroaches Flies Rats Mice



Professional, discreet service.



Contracts welcome

**Tel/fax: 01582 - 471766**

**Mobile: 07973 - 407027**

**[jmcspringbank@aol.com](mailto:jmcspringbank@aol.com)**

# ASPECT

ELECTRICAL

**NEED**  
DOMESTIC  
INSTALLER 

Your Local Electrician - Totternhoe - with over 20 years experience

Consumer unit upgrades (fuse boards)  
Lighting - interior, exterior & security  
Rewiring  
New installations  
Testing & inspection

All works to current wiring & building regulations  
Part P Cetificated & fully insured



Call Steve on 07976 283969 / 01582 665068

[aspect@sparky.me](mailto:aspect@sparky.me)





# VANSAR BLINDS

Make your house a home today with a *fantastic* range of  
Blinds and Awnings

Venetian, Roman, Roller, Vertical, Wooden, Perfect Fit, Pleated,  
Blackout, Conservatory Blinds & Awnings.

**Free quotations & measuring in the comfort of  
your home or workplace**

All made to measure

From a Family Run Business with over 27 years experience  
For a Friendly & Reliable Service

**Call us today on 01525 220477**

**Or email [sales@vansarblinds.co.uk](mailto:sales@vansarblinds.co.uk)**

[www.vansarblinds.co.uk](http://www.vansarblinds.co.uk)

# Absolutely Plastered

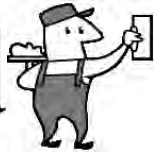

**DOMESTIC/COMMERCIAL, CLEAN AND RELIABLE SERVICE,  
FREE ESTIMATES, FRIENDLY ADVICE**

- \* Plastering & Coving
- \* Floor Screeding
- \* Pebbledashing & Rendering
- \* Dry Lining
- \* Cornices & Mouldings
- \* Insurance Work Undertaken

**CALL NICK CONWAY ON**

**Mobile: 07751 830716**

**Tel: 01296 688981**

6 Cotes Way, Wing, LU7 ORB

## Highlights of the Meeting for Eaton Bray Parish Council

Held in The Coffee Tavern on Monday 2nd April 2012 at 7:30pm

### **SPEED LIMIT CHANGE**

The new 20mph signs have now been fitted in School Lane, the Parish Council ask all residents to be aware of the new speed restrictions within this section of the parish.

### **POLICE REPRESENTATIVE**

The police wish to remind residents of the number of ways to contact them, to air local concerns or give specific information. In an emergency always dial 999. In the event of a non-emergency please call using the new non-emergency number of 101. If you wish to contact by e-mail please go to the Bedfordshire Police website [[www.bedfordshire.police.uk/local\\_policing/central\\_bedfordshire.aspx](http://www.bedfordshire.police.uk/local_policing/central_bedfordshire.aspx)].

### **CENTRAL BEDS REPRESENTATIVE**

Cllr Marion Mustoe wished to remind all about the proposed new local lettings policy for social housing. There is a proposal that social housing priority be given to local people before going outside of area. Cllr. Mustoe asked Parish Councillors and residents to go to the Central Bedfordshire Council's website and view the local lettings section [[www.centralbedfordshire.gov.uk/surveys/LLP/rural\\_exception\\_sites.htm](http://www.centralbedfordshire.gov.uk/surveys/LLP/rural_exception_sites.htm)], where there is an on-line questionnaire obtaining people's views on the proposals. The deadline for response/comments is the 9th May 2012. *Please do take a look and complete the questionnaire.*

### **HOUSING NEEDS SURVEY**

From the recent questionnaires that were sent out to all residents within the parish, there was a 20% response and from that there was a 61% support towards some form of affordable housing, i.e. homes for single adults, properties for elderly, those wishing to downsize, those with disabilities. The Parish Council are to look at the findings in conjunction with a Neighbourhood Plan, looking at issues surrounding housing within the parish.

### **VILLAGE CARNIVAL**

The Parish Council wished to remind all residents of their presence at the St. Mary's Village Carnival on Saturday 7th July 2012. *Please do take the time to visit us.*

**PARISH COUNCIL WEBSITE:** [www.ebpc.co.uk](http://www.ebpc.co.uk)

*A full copy of the minutes for Eaton Bray Parish Council can be found on our website.*

**Parish Clerk & RFO:** Heidi Head,

**Parish Office:** 20 Good Intent, Edlesborough, LU6 2RD

*Email:* [clerk@ebpc.co.uk](mailto:clerk@ebpc.co.uk) - *Telephone/Fax:* 01525 221464 - *Website:* [www.ebpc.co.uk](http://www.ebpc.co.uk)

*Office Hours:* Tuesday/Thursday/Friday 09:30-13:30hrs [message can be left on answerphone] [emergency contact only: Cllr. R. Windmill - Tel 01525 222154 - Email [richard.windmill@aecom.com](mailto:richard.windmill@aecom.com)]

### **Edlesborough Parish Council Meetings**

3rd Thursday monthly  
7.30pm Memorial Hall

Next Meetings: 17th May  
21st June

### **Eaton Bray Parish Council Meetings**

1st Monday of each month  
7:30pm The Coffee Tavern

Eaton Bray Parish Council Annual Parish  
Meeting & Annual Meeting Mon 14th May  
Next Monthly Meeting: Mon 2nd July

## Eaton Bray's 9th Beer Festival

**Friday 1st June and Saturday 2nd June**

Actually that is probably all I need to say, as according to the number of visitors we had last year, nearly 20% of the population of the Village came to the 8th Beer Festival! Alright, I might be exaggerating as I am fully aware that a lot of folk from Edlesborough venture over the county line to get their hands round one of our specially designed glasses and sup one of the 25 real ales or some of the ciders or perrys.

Once again, we want to thank Roy Chatto and his many helpers who make this possible by organising and serving the beer throughout the weekend.

We will be open from **6pm on Friday until 11pm** with live music from about 8.30.

**On Saturday we are under way again at 12pm and close some 11 hours later**, with sore feet and in my case, not wanting to look another burger or sausage in the face for a good few weeks!

This year, as the Beer Festival has coincided with the Diamond Jubilee weekend, along with the good people of St Mary's, there will be a children's party. This is strictly by invitation (as numbers, unfortunately, have to be limited) all the information regarding this was in Coralie's piece in the April issue. Prior to this, there will be a Children's entertainer for all and in the evening we again have more live music.

We do look forward to seeing you all and thank you in advance, for your support. For any further information just contact me: Ross tel. 221411 or e-mail ross.bagni@btinternet.com. Just as a footnote, the Quiz on 21st April will have been held by now but was sold out at the time of writing, again thank you all for your support.

## Edlesborough Book Group

**A Handful of Dust by Evelyn Waugh**

Evelyn Waugh is widely acclaimed not only as a master of English prose, but also for a rather jaundiced view of his fellow human beings. This is brought into sharp focus in his satire, *A Handful of Dust*. The writing flows effortlessly, making it a pleasure to read, but the underlying emphasis of the story is to point out the idleness and useless lives of the privileged classes in the 1930's, and their hangers on. Two of these parasites are John Beaver and his mother. Mrs Beaver specialises in persuading very rich women to redesign their houses and to buy outrageously expensive artefacts that she, of course, will supply. Her son is something of a lounge lizard, his speciality being the ability to make up the number at luncheons, dinners and house parties. In this way his path crosses that of Brenda Last. Brenda is beautiful and bored after seven years of marriage. Her husband has inherited Hetton Abbey, a gothic monstrosity, which he is obsessed with and is determined restore to its former glory. Although he adores Brenda and their small son, his concentration on the house causes him to be neglectful of his marital duties. Brenda and John Beaver drift into an affair; his mother, seeing it as a career opportunity, encourages them. Neither is particularly enamoured at first, but gradually Brenda spends more time with the Belgravia set and less with Tony and their son, with tragic consequences.

The book is very well written, with Waugh's love of language very discernible. It is a comedy of manners with a host of characters, very much of its time, but it resonates with us today as modern attitudes are again focussed on self gratification, sometimes missing the importance of appreciating what one already has.

# S M Reilly & Son Ltd

## General Builders & Contractors



Turning Your House into  
a Home Since 1987

All aspects of the building  
trade undertaken

- \*Extensions\*Hard Landscaping\*
- \*Windows, Doors & Conservatories\*
- \*Fitting of Aluminium Bi-fold Doors\*
- \*Kitchen & Bathrooms\*Drives\*
- \*Loft Conversions\*

**01525 221740**  
**07970 637511**

**ALAN BOULT**  
(Light Haulage)



- TRANSPORT • COLLECTION
- DELIVERY SERVICE
- SINGLE TO MULTIPLE ITEMS
- REGULAR CONTRACTS WELCOME

**Tel: 01296 427182**

**Mobile: 07770 237745**

Email: [boult586@btinternet.com](mailto:boult586@btinternet.com)

## J. Hughes & Son

### Groundworks and Civil Engineering

Foundations • Excavations • Driveways  
Drainage • Kerbwork • Roads • Car Parks  
Block paving • Tarmacadam

Local Authority approved • 30 years  
experience • All work guaranteed

**Mobile: 07843 307428**

Office: 01582 477761

Email: [jhughes45@talktalk.net](mailto:jhughes45@talktalk.net)

# St. Judes

physiotherapy, health and well being

- Chartered Physiotherapists
- Chiropody & Podiatry
- Massage
- Acupuncture
- Pilates
- Pregnancy care



**Get back into  
the swing of things**

**01525 377751**

[enquiries@stjudesclinic.com](mailto:enquiries@stjudesclinic.com)

26 Lake Street, Leighton Buzzard  
Bedfordshire LU7 1RX  
[www.stjudesclinic.com](http://www.stjudesclinic.com)



# Dulux



## SelectDecorators

For a quality job  
at a good price

Call Marc Flack  
Eaton Bray 223166

All work guaranteed  
and local references  
are available



**David Brown**

## Window Cleaning

Quality Reliable Service.

Regular, Occasional or  
Single Visits.

Friendly Free Estimates.

Facias, Guttering & Conservatories.

External Cleaning & Maintenance.

Fully Insured.

**Phone 01582 472113**

**Mobile 07534 837073**

## D & E HINES

**High-Class Butchers**

**Quality Beef, Pork & Lamb**

**Grade A Poultry**

**BBQ & Sausage Speciality**

*Renowned for 'Bunkers Sausages'*

**Telephone: 01525 220413**

**98 High Street, Eaton Bray**

## Pressing Need

**Ironing, Laundry  
& Dry Cleaning Service**

**Free Collection & Delivery  
from home or office**

Executive Shirt Service (Wash & Pressed)

Duvet Service (washed and dry)

For more information or to book a collection

call **01582 667332** or **07885 320042**  
or email: [ironout@aol.com](mailto:ironout@aol.com)



### PRESSURE WASHING

- Block Paving & Pattern Imprinted Concrete (PIC) Refurbished
- Driveways / Patios / Paths
- Roofs (Latest safety System)
- Walls / Fences
- Graffiti / Chewing gum Removal

### EXTERIOR CLEANING

- Conservatories – Hand cleaned & rinsed with Purified water
- Litter / leaf collection
- Guttering Vacuumed
- Fascias & Soffits cleaned

### INTERIOR CLEANING

- Conservatories hand cleaned
- Carpets & Upholstery
- Hard floors Refurbished



**0800 298 5883**  
**[www.greatoutdoorsandin.co.uk](http://www.greatoutdoorsandin.co.uk)**

37 Oldhill, SW Dunstable





# Dagnall School

A Buckinghamshire co-educational school

For 4-7 year olds



**Parental quote from Ofsted March 2011** - We are delighted with the Headteacher, governing body and staff, they really care about our children. The school is the heart of our community.

## **Ofsted March 2011**

This is a good school. It has several outstanding features, particularly the pastoral care, guidance and support it offers its pupils and the excellent links it has with the community.

Pupils are confident, very happy at school and curious to learn.

Consistently good teaching and a well planned curriculum, enriched with a wide range of extra-curricular activities, contribute to pupils' good achievement. Behaviour is impeccable.

## **Dagnall School offers**

- **small classes**
- **a broad and interesting curriculum**
- **a wide range of extra curricular opportunities**
- **excellent care and support**
- **a school that has excellent community links**

Does this sound like the kind of school you would like your child to attend? Then come and visit us and meet our lovely children and dedicated staff.

Website: [www.dagnall.bucks.sch.uk](http://www.dagnall.bucks.sch.uk)

E-mail: [office@dagnall.bucks.sch.uk](mailto:office@dagnall.bucks.sch.uk)

Tel & Fax: 01442 842473





## Is your money working hard enough for you?

- Your mortgage** – is it on the best deal possible?
- Your insurance** – is it value for money? Have you reviewed if you have sufficient life, income or unemployment protection?
- Your savings** – are your ISAs and other savings / investments performing as you expected?
- Your retirement** – are your pension plans on-track? If you are retiring soon, are you ensuring you get the best annuity rates?

**For a no obligation initial discussion contact Paul Pearce APFS, your local Independent Financial Adviser and see if he can help?**



Email: [paul@finpru.com](mailto:paul@finpru.com)

Telephone: **01525 220 480**

Financially Prudent (IFA) Ltd,  
23 The Green, Edlesborough, LU6 2JF



Financially Prudent (IFA) Ltd is authorised and regulated by the Financial Services Authority



Dr. Frank Ivins

**DUNSTABLE  
TUTOR**

**A-Level Biology and Chemistry  
GCSE Biology, Chemistry, Physics, Maths**

0781 735 2947 or 01582 523967

[frank.ivins@dunstabletutor.co.uk](mailto:frank.ivins@dunstabletutor.co.uk)

15 Candale Close, Dunstable, LU6 3PE

[www.dunstabletutor.co.uk](http://www.dunstabletutor.co.uk)

*Fairway Travel  
Taxi & Airport Services*

**Peter J Dixon**

**Chauffeur Service**

**7 days a week**

**Call for free quotation**

**Mobile: 07951 831905**

Patricia's Mobile Beauty Room

Beauty & Holistic Therapist  
Covering Beds & Bucks

Call: 07866 126 510  
01525 237 781

[www.pamperexpress.co.uk](http://www.pamperexpress.co.uk)



**The  
Pilates  
Workshop  
.co.uk**

**07989 589 502**

**Join today!**

- Pilates machine lessons
- Matwork classes
- Healthy back class

...and now

'The Therapy Hub'

- Physiotherapy
- Sports Massage

Studio at: **Bellows Mill, Eaton Bray**

E: [classes@thepilatesworkshop.co.uk](mailto:classes@thepilatesworkshop.co.uk)



### **BELLOWS MILL**

*Bed & Breakfast & Self Catering  
accommodation*

Civil Wedding ceremonies and  
receptions available

Eaton Bray, Dunstable, Beds. LU6 1QZ  
Tel: 01525 220548  
email: [reservations@bellowsmill.co.uk](mailto:reservations@bellowsmill.co.uk)

[www.bellowsmill.co.uk](http://www.bellowsmill.co.uk)

# *Eaton Bray Village Hall*

LARGE HALL WITH PARTITION  
MEETING ROOM  
FULL STAGE WITH LIGHTING  
MODERN KITCHEN  
LARGE CAR PARK

SUITABLE FOR ALL  
EVENTS INCLUDING:  
WEDDING RECEPTIONS  
PARTIES FOR ALL AGES  
FUND RAISING (CAN SEAT 175)  
KEEP FIT  
STAGE PRODUCTIONS

FOR FURTHER DETAILS RING:  
01525 222831  
07975 797202

## **Thai Traditional Massage For Ladies**

Full Body Oil Massage  
Head & Shoulders  
Foot Massage  
Body Scrub  
Manicure & Pedicure  
Facial



64a Wallace Drive,  
Eaton Bray,  
Nr Dunstable. LU5 2DF

Tel: 01525 223102  
Mobile: 0796 909 5870

by Em Challis, Certified Masseuse of the Famous Wat Po Traditional  
Medical School of Bangkok

## **Barb Carpets Ltd**

Flooring at its very best  
---ESTABLISHED 1976---

### **Domestic & commercial**

Samples to Home or Site  
Carpets - Vinyls - Floor levelling  
Karndean tiles - Carpet tiles

**Guild of Master Craftsmen**  
**A flooring company built  
on reputation over 30yrs**

Call: Dave on 07850 601007  
Chris on 07702 601007  
Office on 01582 601007

Or find us @  
[www.barbcarpets.co.uk](http://www.barbcarpets.co.uk)

## Local Hypnotherapist & Psychotherapist

Why not try hypnotherapy for help with:

- Anxiety & Panic Attacks
- Depression
- Phobias & Fears
- Exam, Test & Performance Nerves
- Insomnia
- Stress
- Confidence & Self-esteem
- IBS
- Relaxation
- Smoking Cessation
- Weight Management
- Addictions
- Many other areas !



Please call **Deborah Pearce**  
for advice or to make an appointment.  
Tel: **01525 220480**

[www.debbiepearce.co.uk](http://www.debbiepearce.co.uk)

GQHP General Hypnotherapy Register, Reg 4025  
AdvDipH (Advanced Diploma Hypnotherapy).

## French & Spanish Lessons

Customised Language Courses

Private Lessons for Individuals

Tailored Business Programmes

For more information call  
or visit our website

**E L**  
**B**

Call Malcolm Burrell

01525 221 413

[www.eurolanguagesforbusiness.co.uk](http://www.eurolanguagesforbusiness.co.uk)

# ROBIN DONES Plumbing & Heating

*Boiler Changes*

*Radiators*

*Hot Water Cylinders*

*Pumps and Controls*

*Showers*

*Bathroom Suites*

*Cooker Installation*

*Washing Machines*

*Blocked Drains*

*Full Plumbing Service*

*07721 625887*

*01525 221052*





FOR ALL YOUR

# SIGN

REQUIREMENTS

ANY SIZE, ANY TIME, ANYWHERE!

FROM VEHICLES TO SHOPS &  
FACTORIES FASCIA'S

# 01525 221847

[www.act.uk.com](http://www.act.uk.com) • [sales@act.uk.com](mailto:sales@act.uk.com)





# *Edlesborough School*



*'Pupils' behaviour is outstanding'*

*'Attainment is outstanding'*

*'Good relationships, enthusiastic teachers and an exciting curriculum based on pupils' interests ensure that pupils enjoy their learning'*

*Ofsted 2011*

*We would welcome the opportunity to show you round our friendly village school.*

*Please contact Jane Foster on 01525 220431  
email: [manager@edlesborough.bucks.sch.uk](mailto:manager@edlesborough.bucks.sch.uk)  
[www.edlesborough.bucks.sch.uk](http://www.edlesborough.bucks.sch.uk)*



think car, think...

# smartAUTOGROUP

## smartTECHNIK

VEHICLE SERVICE & REPAIRS



MOBILE & BODY SHOP VEHICLE REPAIR

Car servicing, M.O.T & Repairs  
Diagnostics & Air Conditioning  
Dashboard Warning Light Problem Solving  
Save up to 50% than main dealer  
Dealer Trained Master Technicians  
Genuine parts

Mobile car body repairs  
Scratches, bumpers, dents, alloy wheels  
Stone chips & scuffs  
Full bodyshop facilities  
Accident & Vandal Damage  
Panel Repair/Replace & Paint  
Competitive pricing

### 10% off with this advert

Work Guaranteed • Free Vehicle Collection & Delivery • Customer Pick-Up & Drop-Off

Call us on **01582 664772** or visit [www.smartautogroup.co.uk](http://www.smartautogroup.co.uk)

Units 17 & 18a, Icknield Way Farm, Tring Road, Eaton Bray, Dunstable LU6 2JX

## Complete Canine & LawesPaws



**A ONE-STOP-SHOP FOR ALL THINGS CANINE**  
If we don't stock it – tell us and we will!

**Internet site and showroom** – we stock Canine training equipment, gifts and lots of great products to suit your doggie needs.

We also offer qualified, onsite canine advice & equipment fitting.

**Website:** [www.completecanine.co.uk](http://www.completecanine.co.uk)

**Show Room:** Unit 7b, Sparrow Hall Farm, Leighton Rd, Edlesborough. LU6 2ES  
Call Clare or Vicky on 07854102669 or 07765287176 or 01525221953

Puppy Training Courses, Kennel Club Good Citizen Awards  
Obedience Training and Real-life Situational Training  
Pre-puppy ownership advice, New Puppy Initial  
Care and Training  
Correction of Unwanted Behaviours

# Lawes Paws

your dog on the right track

For advice and information contact:

Vicky Lawes MCFBA, MGoDT. Canine Behaviour Practitioner and Trainer  
Mobile: 07765 287176. Website: [www.lawespaws.co.uk](http://www.lawespaws.co.uk) Email: [Vicky@lawespaws.co.uk](mailto:Vicky@lawespaws.co.uk)

# The UK's No.1 Lawn Care Company



- Scarification
- Aeration
- Lawn Fertilising
- Weed Control
- Moss Control
- Water Conserver
- Pest and Disease Management



GreenThumb has a variety of treatment programmes to suit your pocket that include our traditional 'pay-as-you-go' service and our new, pay monthly, Direct Debit programmes, where you can save up to 25% annually.

Our treatments start from £5 per month, that's cheaper than D-I-Y and without the hassle!

Call your local branch today for a FREE lawn analysis and no obligation quote.

**0800 0111 222**

**GreenThumb**  
LAWN TREATMENT SERVICE



**Find us online at: [www.greenthumb.co.uk](http://www.greenthumb.co.uk)**



# OPEN GARDENS FESTIVAL 10 June 2012

## Wanted - Gardens

In Eaton Bray, Edlesborough or Northall

Would you be willing to open your garden for the day to help raise money for charity?

If so, or you would like more information, please contact Kay Griffiths on 222849 or Gordon Gray on 220136.



## A day trip to Foulness Island, off the Essex coast

Public entry to this wildlife haven is normally forbidden but we have the opportunity to take a coach tour for one day only...



Eaton Bray & Edlesborough Lions are offering you a unique opportunity to visit this private island on Saturday 9th June 2012. Numbers are limited to 60 so please book early to avoid disappointment. £35.00 per person.

**Terms & Conditions:** Spaces are limited to 60. Payment in full required with booking form to secure your seats. The island has a strict non smoking policy. Photography is prohibited in certain locations on the island. People with mobility problems are advised that this trip may not be suitable

### Your ticket price includes the following :-

Return coach trip from Eaton Bray, a wildlife walking tour, a tractor and trailer wildlife tour, local tour guides throughout, designated time in the island heritage centre, plated lunch, a small donation to Foulness Island Heritage Centre. Additional refreshments available for purchase from the heritage centre.

**To book, please send payment with a letter detailing the name, address and telephone**



**number of the lead booker, the number of tickets required and the FULL names of all the people in your group. Please make cheques payable to Lions Club of Eaton Bray & Edlesborough (£35 per person) and send to Lion Rachel Arnold, 9 Eaton Park, Eaton Bray, LU6 2SP**



# Eaton Bray Lawn Tennis Club PLAY DAY

## Saturday 26<sup>th</sup> May

### 1pm – 4pm (School Lane)

Come along and hit a few balls, meet some of the members, let the kids play some mini tennis and get some free pointers from our coach.

Try out our ball machine, see who can get the longest rally, some merchandise for sale, a delicious BBQ and lots of games for the juniors!



Help support our event to raise money for our charity, Brain Tumour UK.

### Contact Us...

**Helen Woodhead** (Membership Secretary)  
01525 220192

**Stuart Adolph** (Chairman)  
07773 816320

**Sara Leavy** (Club Coach)  
07561 571578



[WWW.EBLTC.ORG.UK](http://WWW.EBLTC.ORG.UK)

Graphics – Joey Adolph



For a Sunday afternoon with a difference - come to

# St Albans Organ Theatre

320 Camp Road, St Albans AL1 5PE Next to Camp School

Enjoy listening to our Belgian dance organs, pianolas, musical boxes and mechanical violin and piano - all playing for your pleasure

Our Sunday shows are on 2nd & 4th Sunday of every month and run from 2 to 4.30pm.  
Surprise surprise - there's a FREE cup of tea!

We have monthly Saturday evening concerts with top organists playing our two theatre organs and occasional silent film evenings with live accompaniment on our

Mighty Wurlitzer

Accompanied children free

Private party bookings by arrangement



For further information or concert dates visit our web site at  
[www.stalbansorgantheatre.org.uk](http://www.stalbansorgantheatre.org.uk)

A registered Charitable Trust No. 276072

**A WARM WELCOME AWAITS YOU!**

## MAN & VAN

- 7.5 & 3.5 Tonne vehicles
- Removals, collections & deliveries
- Friendly, reliable, local company

Call Peter on 07970 723884

01525 221385

[www.VanGoUK.com](http://www.VanGoUK.com)

## GENERAL MECHANICAL SERVICES LIMITED

1 Honeywick Lane, Eaton Bray, LU16 2BJ

Local, Friendly and Professional Mechanical Services

SERVICING | REPAIRS | WELDING | TYRES

CARS | VANS | 4X4'S | HGV'S  
TRACTORS | PLANT

Telephone: Martin 07860 379931

[martin@gm-servicesltd.co.uk](mailto:martin@gm-servicesltd.co.uk) [www.gm-servicesltd.co.uk](http://www.gm-servicesltd.co.uk)

# Crittercare



## Dog Walking and Pet Sitting Services

From £6.00

Call Trudy

07756930814

# RD ELECTRICAL

Specialising in all types of Electrical and Air Conditioning installations including:

- ◆ Inspection and Testing
- ◆ Garden and security lighting
- ◆ Energy efficient lighting
- ◆ Re-wires
- ◆ Specialist lighting – bespoke designs
- ◆ Kitchen and Bathroom specialist

Air conditioning throughout your home  
All work guaranteed.



**Call Richard on:**  
**01525 221475**  
**07932 759680**



For a no obligation quote



- Awnings
  - Screens
  - Parasols
  - Permanent Gazebo's
  - Lean-to-Canopies
  - Carports
  - Gates & Railings Wooden & Steel
  - Custom built Garden shelters
- All types of Fencing/Decking & Patio work undertaken**

**SAS**  
**SHELTERS & AWNINGS**

*Call for a FREE sight survey*  
**Contact: Andy Swain 01582 665096**  
[www.sasshelters.co.uk](http://www.sasshelters.co.uk)

**Eaton Bray  
Chiropody**  
HPC Registered  
6a Wallace Drive  
Eaton Bray  
01525 /229111



Edlesborough Under 5's



# JUBILEE FAMILY CELEBRATIONS

SATURDAY 2<sup>ND</sup> JUNE: 2pm – 6pm

EDLESBOROUGH VILLAGE GREEN & MEMORIAL HALL



**Everyone is Welcome!**

- *Join us for 1950s style celebrations!*
- *Children's afternoon 'royal tea party' at 3pm*
- *BBQ for mums, dads, & those who remember the 1950s*
- *Local stalls (£10 stall space – contact as below) & raffle*
- *Fun & games for children to include face painting, biscuit decorating, monarchy themed treasure hunt, art & craft tables plus traditional races with the big kids*
- *Prizes awarded on the day for fancy dress parade & best decorated cake*

***To avoid disappointment, please pre-book your tickets:-***

*Early bird ticket price before 19<sup>th</sup> May:*

*£6 adult or £4 child (up to 10 years of age)*

*20<sup>th</sup> May onwards & on the day: £8 adult & £5 children*

*Reductions for family tickets (2 adults & 2 children) of £15 pre-booked / £20 19<sup>th</sup> May onwards*

*Ticket price includes food & activities, & drinks for the children*

*Volunteers welcome to join our Jubilee team!*

*Please contact Sue on 07710 577608 / [sue@highfiveevents.co.uk](mailto:sue@highfiveevents.co.uk) until 19<sup>th</sup> May  
or Nicola on 07796 956075 / Nicola Mitcham [nicola\\_mitcham@hotmail.com](mailto:nicola_mitcham@hotmail.com) after 19<sup>th</sup> May*

***AN EDLESBOROUGH UNDER 5'S FUNDRAISING EVENT***

# Diamond Jubilee Weekend At Dunstable Downs

## Arts Celebration Day

Saturday 2 June, 11am-5pm

Part of the Jubilee weekend. A day to celebrate and encourage Art, there will be workshops, exhibitions, live art, speakers, demonstrations and activities.

## The Big Lunch

Sunday 3 June, 11am – 5pm,

Come to Dunstable Downs to take part in the BIG LUNCH, part of the Queens Diamond Jubilee celebration. Join us and help make Bedfordshire's biggest lunch, enjoy tasty treats from BBQ to ice cream and be entertained by stalls, rides, exciting activities and funfair

## History Festival

Monday 4 June, 11am – 10pm

The Vikings have invaded the Downs! Join us to explore the living history camp including an armoury, surgery, coin striking, calligraphy, textile and combat displays, weapons demonstrations and you'll get a chance to watch a Holmganga (Viking duel) by torchlight.

Why not enter the children into the 'dress like a Viking competition' for the day and celebrate the history of England, culminating with the lighting of the beacons at 10pm.

## Jubilee Family Fun Day

Tuesday 5 June, 11am – 5pm

Bring the Family to Dunstable Downs and celebrate the Diamond Jubilee. A royal family fun filled day with activities and events for all the family. Find our giant games on the Downs to play with and be entertained at the Funfair.





All new SsangYong vehicles now come with an unlimited mileage, 5 years parts & labour transferable warranties

**Chalk Hill Garage**  
Serving the motorist since 1927

[www.chalkhillgarage.com](http://www.chalkhillgarage.com)

**KORANDO**  
Smart decision

Book your test drive today

**01582 476868**



New & used car sales, servicing and repairs on all makes and model of vehicles. Visit our website for 20% off MoT tests! **Chalk Hill Garage**, Chalk Hill - A5 Northbound, Dunstable, LU6 1RS



**MJ Security Systems**

Contact Us For More Information  
Unit 4, Arianne Business Centre,  
Blackburn Road,  
Townsend Industrial Estate,  
Houghton Regis,  
Bedfordshire,  
LU5 5DZ

Please call for a free quotation

**T: 0800 0856126**

**E: info@mjsecurity.co.uk**

**W: www.mjsecurity.co.uk**

**Protecting what's important**  
**MJ Security Systems Ltd**



We also specialise in:

- IP Cameras
- Intruder Alarms
- Access Control
- CCTV & Monitoring
- Door Entry
- Covert Cameras
- Security Lighting

**FROM ONLY  
£439.95+VAT  
Products and  
Installation**



**Kit includes:**

1 x Wireless Door Contact, 2 x Wireless P.I.R., 1 x Wireless Sounder, 2 x Remote Set and Unset Fobs.

**Stylish • Wireless • Secure**



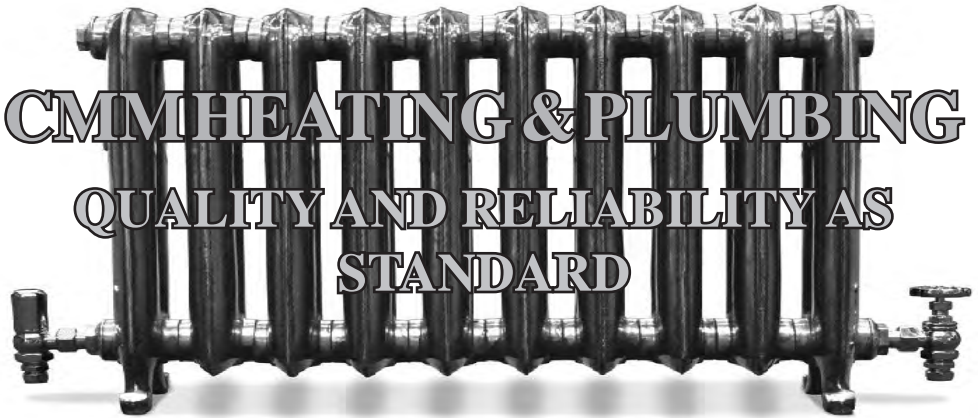

**22 CHILTERN AVE  
EDLESBOROUGH  
LU6 2HY**

**07528160009**

**07773981362**

**cmm321@hotmail.co.uk**

- **BOILER SERVICING, REPAIRS, AND INSTALLATIONS**
- **COMPLETE GAS CENTRAL HEATING INSTALLATIONS**
- **GAS HOB AND COOKER INSTALLATIONS**
- **CENTRAL HEATING DIAGNOSTICS AND REPAIRS**
- **LANDLORD SAFETY CERTIFICATES**
- **POWER FLUSHING**
- **BATHROOM INSTALLATIONS**
- **WASHING MACHINE AND DISHWASHER INSTALLATIONS**
- **BLOCKED DRAINS**
- **GENERAL PLUMBING INSTALLATIONS AND REPAIRS**
- **SHOWER PUMP INSTALLATIONS AND REPAIRS**

**CALL CHRIS YOUR LOCAL HEATING, PLUMBING, AND GAS ENGINEER FOR FREE ADVICE AND FREE QUOTATIONS.**

**WE ARE A FAMILY RUN BUSINESS WITH OVER 10 YEARS EXPERIENCE.**

**COMPETITIVE PRICES WITHOUT COMPROMISING QUALITY.**



Welcome to Aurora.  
Our aim is to ensure that every client is treated to more than just a haircut - time to relax, unwind and be treated to superlative hairdressing and exceptional customer service in a cutting-edge and inspirational environment.

**Aurora - a great experience!**

We look forward to welcoming you.

3 Summerleys, Edlesborough, LU6 2HR  
150 Westfield Road, Dunstable, LU6 1DL

**Aurora Hair Salon**  
Edlesborough 01525 220926  
Dunstable 01582 601119

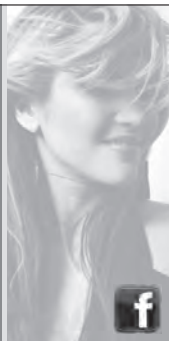

# The Gentleman Gardener

Let your local RHS qualified gardener make your garden beautiful, from simple garden maintenance to total redesign of your garden.

Please call Barry on  
**01525-222451 or**  
**07541196384**  
to pop round for a free chat.

## EB CAD Services

Tel: 01525 221 093  
Mob: 07974 536 658

*Computer aided design (CAD) drawing service*

Looking to extend your property?

Site surveys

Building plans

Planning application submissions

Emma Brace, 22 School Lane, Eaton Bray  
[www.ebcad.co.uk](http://www.ebcad.co.uk)

A day and weekly boarding school for girls and boys aged 4 to 13 years with a Montessori nursery department near by at Little Cheverells  
Open mornings in 2012: 10th February, 1st June, 19th October  
Please do come and visit  
Beechwood Park School Markyate Hertfordshire AL3 8AW  
Telephone: 01582 840333  
Email: [admissions@beechwoodpark.herts.sch.uk](mailto:admissions@beechwoodpark.herts.sch.uk)  
[www.beechwoodpark.herts.sch.uk](http://www.beechwoodpark.herts.sch.uk)

Beechwood Park School

## G.N.C Wall & Floor Tiling

Covering all aspects of tiling from  
Natural Stone & Porcelain to ceramics



gnctiling@hotmail.com

Providing assurance & attendance through to  
completion of works

For a free full & comprehensive quotation  
please call Colin Bell

---

07725 033017

01525 222094

# alto window cleaning

*A Reliable & Professional Service...*

- Window Cleaning
- Conservatory Cleaning
- Fascia & Gutter Cleaning

***We clean all glass, frames and sills***

For a free quotation please call:

**T: 01525 234120**

**M: 07807 973871**

MIJANOU



**UNIQUE FURNISHINGS**  
MADE TO MEASURE FURNITURE

Unit 8 Hockcliffe Business Park  
Watling Street Hockcliffe LU7 9NB

**TEL: 01525 211117**  
[www.mijanou.co.uk](http://www.mijanou.co.uk)

## **WE URGENTLY REQUIRE PROPERTIES TO RENT OR SELL IN YOUR VILLAGE**

Established for over 25 years,  
with a very experienced and  
professional team of staff

Discounted rates for Selling, Letting,  
and Property Management

For a free, no obligation, market  
appraisal of your home call us on:

**Sales: 01525 377733**

**Lettings: 01525 371997**

[www.mandmproperties.co.uk](http://www.mandmproperties.co.uk)

**M M Properties**  
SALES & LETTINGS  
VILLAGE & COUNTRY

# M . P . S

## Maintenance & Property Services

- KITCHENS AND BATHROOMS
- PAINTING AND DECORATING
- PROPERTY RENOVATIONS
- PLASTERBOARDING
- FENCING

FREE ESTIMATES  
NO CALL OUT CHARGE  
NO JOB TO SMALL  
LOCAL

Contact:- Julian

**07958 306301**

E-mail – [mps@mustoe.co.uk](mailto:mps@mustoe.co.uk)  
[www.mustoe.co.uk](http://www.mustoe.co.uk)

*Discover Tring's best kept secret!*

We provide the ideal learning environment for our pupils. At Francis House, we enrich the lives of our pupils by fostering a love of learning within a caring school community.



- We offer a caring, safe and happy environment
- Excellent pupil/staff ratio
- Wonderful facilities on a superb site
- After School Care
- Dedicated and experienced staff



## Francis House Preparatory School

An Independent Day School for Boys & Girls aged 2 - 11 years  
Aylesbury Road, Tring, Hertfordshire HP23 4DL  
[www.franchishouseschool.co.uk](http://www.franchishouseschool.co.uk)  
Tel: 01442 822315 Email: [info@franchishouseschool.co.uk](mailto:info@franchishouseschool.co.uk)

*learning creating playing growing*

### OPEN DAY DATES:

**3rd March 2012**  
**12th May 2012**  
**31st May 2012**

Established in 1936



### Edlesborough Under 5's

<b>Monday - Friday Morning</b>	<b>9.10 am - 12.10 pm</b>
<b>Lunch Clubs</b>	<b>12.10 pm - 12.45 pm</b>
<b>Tuesday &amp; Thursday afternoon</b>	<b>12.45 pm - 3.15 pm</b>

*"The quality of teaching and learning is good. Children are actively involved in their learning, play independently and are assisted by staff to develop their confidence." "Group times at all sessions were very positive experiences for all the children and enjoyed by all present." "Children of all ages have the opportunity to develop their skills in all areas, supported by a dedicated staff team." "Children are encouraged to make choices and decisions throughout the day, supported by a staff team that know them well."*

These are just a few of the comments made in our fifth OFSTED Report (March 2008 - available via our website). The report reflects the high quality of learning on offer to all children at Edlesborough Under 5's and highlighted the quality of teaching by the staff. **If you would like to pop in for a look around, please phone Tina McKay on 07854 939226 between 9am - 12 noon, to arrange an appointment. A warm welcome awaits you.**

**For registration details, please phone Angela Paine on 01525 229529**

**"We are an Equal Opportunities Employer" [www.edlesboroughunder5s.org.uk](http://www.edlesboroughunder5s.org.uk)**

## ASPARAGUS

Home grown, freshly  
picked and delicious



**At Bull Lake Farm,  
Ford End, Ivinghoe,  
Leighton Buzzard,  
LU7 9EA**

**Ring 01296 668175 at  
the end of April for  
availability and directions**



## COMPANION HELP

**Mature friendly lady, non-smoker, animal lover, available for light house work, laundry, ironing, change linen & bedding, assist with pets, shopping, accompany to appointments, trips out, social activities.**

**Reasonable rates, min. 1 hour**

**Contact Lyn to discuss your  
requirements**

**Tele 07980397867**

**E-mail: [lyncando@hotmail.co.uk](mailto:lyncando@hotmail.co.uk)**



## Salvation Sound - May 2012

April brought with it the hosepipe ban and the slogan "Don't waste water." Did it bring enough water with its April showers.... were we singing in the rain? Are you now looking at the May flowers?

"While earth herself is adorning this sweet May morning,  
And the children are culling on every side  
In a thousand valleys far and wide, fresh flowers;  
While the sun shines warm and the babe leaps up on its mother's arm  
Then sing ye birds, sing, sing a joyous song  
And let the young lambs bound as to the labour's sound  
We in thought will join your throng ye that pipe and ye that play  
Ye that through your hearts today feel the gladness of the May."

Ode, W Wordsworth.

We have had the experience of river beds drying and reservoirs emptying, yet still we turn on our taps and expect an endless supply of water. It is all so easy, so hygienic, so convenient. We have become so accustomed to sophisticated refinements today that we take these blessings for granted. Yet in the year "dot and carry one" the communal tap and the bucket privy were facts of life. In some villages the only water supply was the village pump; and it was a real meeting place, a gossip spot, where one met ones neighbours each armed with zinc buckets or enamel pails, there to collect the daily water supply. Even the large houses and farms often only had one tap by their back door as a main water supply; unless you were fortunate enough to have a private bore, then there was a hand pump in the kitchen or wash house.

The majority of us bathed in a tub by the kitchen fire and that was only once a week! with the eldest first in and the youngest last!!! If you lived near to a stream fortune favoured you, as not a drop of water was ever wasted and it became everyones job, as soon as you were able, to be a water carrier. Every house or cottage had water butts to collect any rain water and that water was always recycled. It was used for washing your hair, floor cleaning, and rinsing the household washing, swill the yard, clean the wellies, or water the veggies, never thrown down the drain. Hot water was available only if you lit the boiler fire in the wash house, or boiled a kettle full on the kitchen range. Eventually we had mains water, efficient hot and cold water systems, hand basins in bathrooms, baths, showers, wet rooms. Such a difference, such luxury. Now we see on our television screens victims of water shortage, people dying through the lack of clean water; they have suffered from drought for years. Could it, will it, happen here?

I remember again the lessons of yesteryear. Water is precious; we must conserve it wherever and whenever we can. This is the time of growth, we know that sunshine and showers of rain are needed to assist all produce to grow...but so must we people, at least our souls must grow towards the Light, that part of us which is unseen yet real, is growing and one day it will be revealed when finally we reach eternity.

"A man went by... a man of earth... bronzed by the sun's deep stain  
He touched his cap and smiled, and said, "a lovely drop o rain!

This be a godsend for us folks; this be just what we need. It's good for man,  
and good for beast, and good for soil and seed."

And I, stood beneath a dripping tree, remembered that, some, in towns,  
greet the gift of God's good showers, with fretful words and frowns.  
But wise and patient 'people' don't grumble or complain....  
They say a courteous Thank you, for a lovely drop o'rain"

## Dagnall Weather Station (AONB)

### Weather Conditions for March 2012

Spring is a season of contrasts and March has proven that yet again with slightly above normal temperatures during the first part of the month, rising to almost summer days at the end. The daily contrast was great as well, with some morning temperatures at 07.00 hrs 0.1°C; reaching highs of 22.1°C only 9 hours later. The lack of rain continues with only 21.4 mm of rain this month. So far this year we have only had 56% of the average rainfall.

The Dagnall weather station can now bring you weather data 24 hours a day, updated every 15 mins via the web: <http://myweb.tiscali.co.uk/dagnallweather> and [http://bit.ly/weather\\_dagnall](http://bit.ly/weather_dagnall)

If anyone has a question, comment or wishes to contact me please email: [davidgkillick@tiscali.co.uk](mailto:davidgkillick@tiscali.co.uk) or 01442 843883

**Elevation: 450 ft - Latitude: 51° 50' 13" North - Longitude: 0° 33' 34" West**

	High	Date/Time	Low	Date/Time
Temperature:	22.1°C	28 March 16.30	-2.4°C	6 March 14.00
Mean Temperature	7.8°C			
Dewpoint:	10.8°C	23 March 12.00	-°c 4.6	11 March 07.00
Humidity:	87%	1-2-3 March	37%	27 March 16.00
Barometer:	1037.0 hPa	11 March 8.00	1009.4 hPa	17 March 17.00
Wind Speed	37 mph W	7 March 13.00	Months avg.	4.6 mph
Wind Chill:	22.1 °c	28 March 16.30	-4.1°C	5 March 03.30
Dominant Wind:	NW			
<b>Rainfall</b> * T= total rain days and moisture. R= Actual rain				
* Rain Days: 4 (T), 3(R)	Wettest Day 4 March		21.4 mm	0.842 ins
Monthly Rain:	Total	March 2012	27.2 mm	1.070 ins
Yearly Rain:	Total	3 Months	95.4 mm	3.756 ins

**March 2012 - Plots shows the lack of rain and the contrast in difference between day and night temperatures**

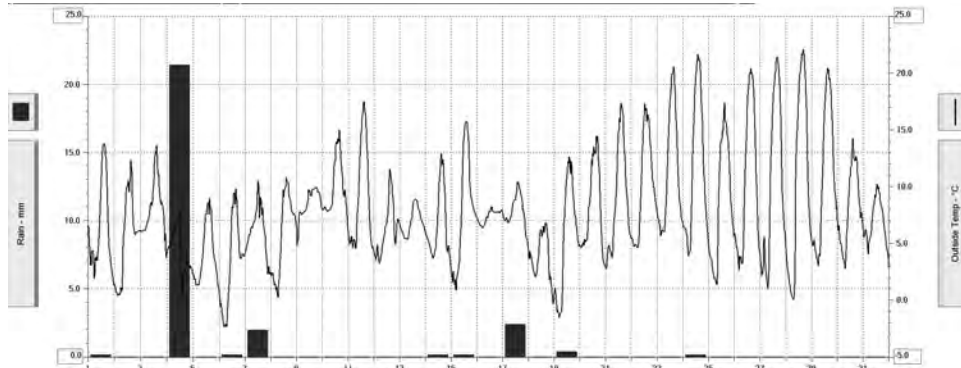

Dagnall Gardeners' Society

# PLANT SALE

**May 20th  
10am To 12noon**

**at the Society Sales Hut in  
the Allotments**

**Donations of unwanted  
plants gratefully received  
Everyone Welcome**

# Edlesborough Church

*From May till September,  
Edlesborough church will be open  
on the first Sunday in the month  
from 2pm till 5pm.*



# Spring Coffee Morning

**May 19th  
10.30 – 12.30**

**All Saints Dagnall**

**Various Stalls**

**In aid of 2012 Project  
Alzheimer's Society**

# COFFEE MORNING

**Saturday 5th May 2012  
10am-1pm**

**@ Dawn's – 34 School Lane  
with bacon rolls, hot dogs, cakes etc.**

**Bring and Buy Stall and Raffle  
In aid of Medical Detection Dogs**

**All welcome  
Please come and support**



# Premier Garage Doors & Gates



## Quality Garage Doors

- ✓ Superb choice of designs in metal, wood and fibreglass
- ✓ Any size door made to your requirements
- ✓ Large selection of spares & fast repair service available
- ✓ New or existing doors converted to automatic
- ✓ Professionally fitted by own expert craftsmen
- ✓ Prompt free estimates & advice
- ✓ We cover all areas

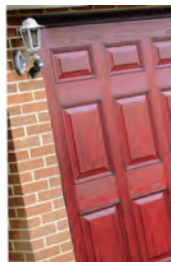

**(EST 1984)**

DIY kits available  
Insurance work welcome  
Council approved  
Remote control gates also available



Unit 7, Sparrow Hall Farm, Leighton Road, Edlesborough LU6 2ES

**01525 220212**

**[www.premiergaragedoors.co.uk](http://www.premiergaragedoors.co.uk)**



# janes

## Electrical Appliances, Bikes & Flooring Store

### The 5th Generation Family Business

#### Professional Standard Carpet Cleaning made Easy

With the World's No.1 Brand in Carpet Washing Appliances<sup>1</sup>.



**NEW**

### BIGGREEN™

deep cleaning machine

- Easy to rent
- Easy to set up
- Easy to use

Rent a BISSELL BigGreen™ cleaner today.

Don't forget your formula...

A complete range of professional strength deep-cleaning formulas<sup>2</sup>



1. Based on unit sales per NPD and GfK data. 2. Only the Advanced formula contains Scotchgard™ protection. 3. Allergy UK endorsement does not cover deep cleaning removal of dirt and stains or any of the cleaning formulas.

For professional results at an affordable price rent a BISSELL BigGreen™ cleaner from your local stockist.

Janes Ltd 4-8 High Street, Edlesborough, Dunstable, Beds LU6 2HS  
Tel: 01525 220208 Fax: 01525 222802 [www.janesltd.co.uk](http://www.janesltd.co.uk)