

FOCUS

December/January 2009

EDLESBRAY PLAYERS PRESENT

STARWRECK

2009 - A SPACE ODDITY



**S
EB**

T H E P A N T O

**Ticket
Prices**
Adults £6
Children £4

WED 21st, THUR 22nd, FRI 23rd & SAT 24th JAN 2009 - **STARTS AT 7.30PM**
SAT 24th Matinee - **STARTS AT 2.00pm**

AT EATON BRAY VILLAGE HALL, CHURCH LANE, EATON BRAY, LUG 2DJ

BOX OFFICE: 01525 222283

TICKETS ON SALE FROM 1ST DEC 2008

THE FOUR VILLAGES MAGAZINE

**EATON BRAY
EDLESBOROUGH**

**NORTHALL
DAGNALL**

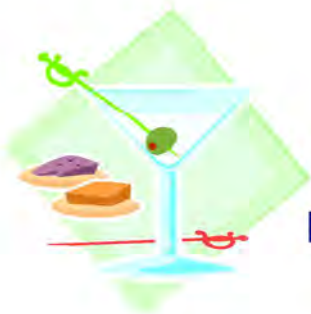

The White Horse at Eaton Bray

Reservations Tel: 01525 220231

www.the-whitehorse.co.uk

It's Cocktail Time

***at The White Horse
in January & February***



***Half Price on
Wednesday Nights!***

Focus - The Four Village Magazine

Magazine Committee

Joint Editors: George Crutcher - 7 Summerleys, Eaton Bray 221637

Email: george.crutcher@tiscali.co.uk

Sally Siddons - 34 Wallace Drive, Eaton Bray 221733

Email: sallysid@hotmail.com

Dagnall Representative: Sue Cawdell - 10 Deans Meadow, Dagnall 01442 842200

Northall Representative: Derrick Bonfield - 'Poppy'n', Eaton Bray Road 220013

Circulation Manager: John Plater - 41 Church Lane, Eaton Bray 221095

Treasurer: Ken Coates - 10 The Nurseries, Eaton Bray 220868

Advertising: Sally Siddons - 34 Wallace Drive, Eaton Bray 221733

Production Manager: Tracey Moren (Moren Associates Limited) 01525 229695

Copy for publication to the Editors or one of the following by the **10th of the month:**

Kevin Cabbage - 'Larums', Eaton Bray Road, Northall

Val Barrow - 3 Chestnut Close, Dagnall

Focus accepts no responsibility as to the accuracy or content of any advertising or articles published in 'this' magazine neither do they reflect the opinion of members of the Committee.

© Articles published in Focus may not be reproduced without permission.

Focus would like to remind contributors that the deadline for articles is the 10th of the preceding month

Police Contact Numbers...making neighbourhoods safer together

Bedfordshire Police (Eaton Bray)

General Assistance (Recommended Number) 01234 841212

Leighton Buzzard Police Station/P.C.Viv Dady 01582 473418

P.C. Viv Dady Mobile 07908520148

Typetalk: 18001 01582 437418

Email: SNT.Leighton-Rural@Bedfordshire.pnn.police.uk

Thames Valley Police (Edlesborough, Dagnall & Northall)

0845 8505505

Village Hall Bookings

To book your local village hall for an event please contact the following:

Northall: Lorna Cabbage, Tel: 220361

Eaton Bray: Norman Lee, Tel: 222831

Dagnall: Elizabeth Coates, Tel: 01442 842550

Edlesborough Memorial Hall:
Beverly Sage, Tel: 01525 229509

Eaton Bray Cricket Club

100 Club Winners

November 2008

£100	James Flecknell	No. 87
£50	Marianne Nicholas	No. 25
£25	Barry Meakins	No. 57
£10	Margaret Jones	No. 109

Eaton Bray Cricket Club is kindly sponsored by F.A. Hawkins and M&M Properties

Village Diaries December/January 2009



Weekly

- Mon-Fri (term time) Eaton Bray Pre-school, Eaton Bray Lower School, 01525 220468
- Mon-Fri (term time) Dagnall Under 5's, Dagnall Village Hall, 9.30-12 noon, Mrs Ann Tobin 07816 358342
- Mon-Fri (term time) Edlesborough Under 5's Pre-School, Edlesborough Memorial Hall, Sue 01525 222199
- Mon-Thu (term time) Totternhoe Pre-school, mornings, Totternhoe Memorial Hall, Kay 07803 925254
- Mondays Pilates, 10.45am, St.Giles Church Hall, Totternhoe, Lisa: 01582 412426
- Mondays (term time) Mums & Tots Group, 1-2.30pm, Grace Community Church
- Tuesdays Yoga, Northall Village Hall, 1.45-3.15pm 01525 377542
- Tuesdays Line Dancing, 1.30-3p.m., Eaton Bray Village Hall, Lyn Stubbs 220731
- Tuesdays Baby's First Cafe (Support for Breastfeeding mums), 10.15 - 11.45 am, Pitstone Memorial Hall
- Tuesdays FITKID, 6-7pm, Eaton Bray Village Hall, Caroline 08445 606432
- Tuesdays Totternhoe Baby & Toddler Group, 9.30-11.30am, Totternhoe Village Hall, 07986 730922
- Tuesdays Northall Toddler Group, 10am - 12 noon, Northall Village Hall, Ellie 01525 222144
- Tuesdays Fortnightly Coffee Morning, Bring & Buy, Table Top Sale, 10-12noon, Salvation Army Hall, Booth Place, Eaton Bray
- Weds (term time) Eaton Bray Under 5's Playtime, 1.15-3pm Eaton Bray Village, Hall Cindy 07734 320816
- Wednesdays Chi Kung & Wu Chi classes, Coffee Tavern 11am - noon
- Wednesdays Pilates, 7.15pm, Northall Village Hall, Lisa: 01582 412426
- Thurs (term time) Baby & Toddlers Group, Dagnall Village Hall, 12:45 - 2:45pm (12:15 if bringing lunch) Contact Michelle Tel 01442 842 676
- Thursdays Yoga, Northall Village Hall, 11.30am-1pm 01525 377542
- Thursdays Keep fit, 2pm, Eaton Bray Village Hall, Mrs Johnson 220304
- Thursdays Kfa Body Moves 40+, Fitness through movement, exercise & dance. 8-9pm, Edlesborough School, Pat 01582 668735
- Thursdays Baby & Toddler Group, Salvation Army Hall, Booth Place, Eaton Bray, 9.30-11.30am
- Thursdays Keep Fit Edlesborough School, 8pm Tel: 01582 668735
- Fridays (term time) The Venue for 8-12s @ Grace Community Church, 7.00-8.45 pm, Bruce Moulding 01525 221601
- Saturdays Jazzercise, Eaton Bray Village Hall, Angela Veryard, 715208

Monthly

- 1st Monday Eaton Bray Parish Council Meeting, 7.30pm, Coffee Tavern

- 1st Monday Eaton Bray W.I. Meeting, 7.30pm, Eaton Bray Village Hall, Contact Sheila Beal on 01525 221185
- 1st & 3rd Tuesday Dunstable & District Orbit Club meet at Dunstable Rugby Club at 8pm. For details contact 01525 222441 or 01582 755147
- 2nd Tuesday Toddlers' Church, St Mary's, Eaton Bray, 2.00pm
- 2nd Tuesday Dunstable & District Local History Society meeting, 7.45pm, Methodist Church Hall, Dunstable (opposite Wilkinson)
- 2nd Tuesday Edlesborough W.I. Meeting, 7.30 pm, Edlesborough Memorial Hall
- 2nd Wednesday 8.15pm Healing Service in St Mary's Church
- 2nd Thursday CAMEO Coffee, tea & chat, 10am-12noon, Edlesborough Methodist Church
- 3rd Thursday Edlesborough Parish Council Meeting, 7.30pm, Memorial Hall
- 3rd Sunday Grace Community Church Service, 11am, all welcome, Bruce Moulding 01525 221601
- 3rd Sunday Lunch club 11.30 to 2.00pm, Eaton Bray Village Hall, Chris Hewitt 222288

Other Regular Events

- 10th Dec Christmas Bingo, Dagnall Village Hall 8pm.
- 12th Dec Leukaemia Research Sherry & Mince Pies Morning, 2 Dunstable Road, Dagnall 10.30 am
- 16th Dec Dagnall Over 60's, Christmas Lunch 2pm Village Hall
- 7th & 21st Jan Bingo, Dagnall Village Hall 8pm
- 9th Jan Leukaemia Research Coffee Morning, 2 Dunstable Road, Dagnall 10.30 am
- 20th Jan Dagnall Over 60's, Birthday Party 2pm Village Hall

One Off/Annual/Irregular Events

- 3rd Dec Senora's Womenswear, stylish knitwear & separates for sale @ The Coffee Tavern, Eaton Bray 2.30-4pm Anthea 222011
- 5th Dec Edlesborough School Christmas Market, 5-7pm
- 6th Dec Eaton Bray Methodist Church Bazaar, 12 noon
- 6th Dec All Saints' Church, Dagnall, Christmas coffee morning, 10.30 am - 12.30 pm
- 21st-24th Jan Edlesbray Players "Starwreck" Pantomime, 7.30pm plus one matinee on 24th at 2pm, Eaton Bray Village Hall
- 22nd Jan Evening of light Christian Music & Buffet 7.45pm at All Saints Dagnall
- 30th Jan RNLI Soup Kitchen at 1, Chestnut Close, Dagnall. 12-2pm

Iain Rennie Tea@3

Val & Chris would like to thank everyone who helped raise £221 at the Tea@3 for the Iain Rennie Hospice at Home on November 6th.

Parish of St Mary's, Eaton Bray with Edlesborough

At the November meeting, our vicar, Malcolm Grant advised the Parochial Church Council of his decision to retire from full-time ministry and that he will therefore be leaving the parish in March 2009.

Malcolm's last service will be on Sunday 8th March and we will thereafter be without a vicar until the Diocesan authorities can recruit and appoint a replacement – although every effort will be made to ensure that services at St Mary's are interrupted as little as possible.

I am sure that I speak for many in the villages, members of the congregations at St Mary's and at All Saints, Dagnall as well as other parishioners when I say that Malcolm and his family will be greatly missed. Since his appointment in July 2002, the quiet support that he has given to many, especially the sick and the recently bereaved, has been an enormous source of comfort, as has his leadership and sense of purpose within the parish.

Chris Banks
Churchwarden

The Late Percy Moore

Edna and her loving family wish to thank Canon Malcolm Grant, Father John Heffer and Canon Mark Bonney. Also the wonderful work of the Paramedics, good friend Beryl Bishop and the Ambulance Team.

Especially not forgetting all their loving friends and neighbours for all their unfailing love, kindness and support they have given to us all.

The beautiful flowers, sympathy cards and especially the donations to MacIntyre Homes, 42a Haddon, where their handicapped daughter Sarah, and her friends live were very much appreciated. In memory of my dear husband Percy.

Thank you all.

Make a Difference

become a volunteer to help older people

You could help by being a befriending volunteer who spends an hour a week visiting a lonely, housebound older person. Or you could be trained to help older people claim the welfare benefits to which they are entitled, which could make the difference between them having a warm home this winter or staying in bed wrapped in blankets.

If you are a problem solver and able to speak up for other people, you could be ideal as an volunteer advocate, supporting older people through a tangle of bureaucracy, or organisations just not listening to them.

Whether you are ready to use your existing skills or learn new ones ring us at 01296 431911 Email acb@ageconcernbucks.org.uk.

Age Concern Buckinghamshire, 145 Meadowcroft, Aylesbury, Bucks HP19 9HH
Registered Charity No. 204798



Edlesborough Autos

Walton End Garage, Pebblemoor, Edlesborough,
Nr Dunstable, Bedfordshire, LU6 2HZ

Telephone: 01525 222224

Facsimile: 01525 223113



M.O.T. CENTRE

ALL VEHICLE SERVICING AND MAINTENANCE

Breakdown Recovery Service

Opening Hours

Monday-Friday 8:00am - 5:30pm

Saturday 8:30am - 1:30pm



Carpet & Upholstery Cleaning

Professional & Local

All work guaranteed - not happy, don't pay

**Powerful equipment means drier much
quicker than other methods**

**100% Guaranteed no chemicals left in carpet
when dry therefore will not easily resoil
& perfectly safe for children & pets**

Recommendations account for 90% of my work

Absolutely no hard sell

Telephone Colin for a Free Quote

DEEP-CLEAN

01525 851 811

www.deep-cleaners.co.uk

Email: cbthomas@ntlworld.com

EDLESBOROUGH SURGERY 01525 221630

Cow Lane Edlesborough

**Dr M R Jones, Dr J R Bell,
Dr Stephanie Johnston, Dr Helena Verwey**

We offer a full range of health services at the surgery

EDLESBOROUGH PHARMACY 01525 223181

Pharmacist - Claire Clarke

**Friendly, reliable professional service at the pharmacy
All doctors, dentists and hospital prescriptions dispensed
Professional advice always available**

Over the Counter Medicine

Special Orders on Request

A range of cosmetics/baby products/seasonal goods



Quality Flooring
and Installation
at Affordable Prices

- ◆ **Laminate**
- ◆ **Real Wood**
- ◆ **Carpets**
- ◆ **Karndean Vinyl**

For a **FREE**, no obligation quote, please contact me, Michael Bishop,
on either number and I will be happy to visit you in your home.



Master Fitter

"Excellent service and a beautiful floor expertly installed. I would highly recommend Aspley Flooring" *S. Stillard, Edlesborough.*

"Your workmanship has created a beautiful floor, I shall have no hesitation in recommending you or using your services again" *A Satisfied Customer, Edlesborough.*

t: **01908 587332** m: **07977 575010**

30 Years Experience Domestic & Commercial Security



- Burglar Alarms**
- Redcare Monitored Systems**
- Intercoms**
- CCTV**
- Access Systems**
- Locks**



CERTIFICATE NO. NAC/G/2113

Quality Installations – Competitive Prices
Insurance Approved **Free Surveys**

AAA SECURITY

01525 378222

Slicketts Lane, Edlesborough, LU6 2JD





YOUR ONE STOP SHOP FOR:

Hot Tubs/ Spas • Swimming Pools
Pool & Spa Chemicals • Splash Pools

**AZURE POOLS
& HOT TUBS LTD**

Leighton Buzzard Garden Centre, Hockliffe Road, Leighton Buzzard.
Tel: 01525 854000 • www.hottubs4u.co.uk • www.azure-pools.co.uk

P. DYER ELECTRICAL

For all your Electrical & Testing & Inspection needs

- Re-wires
- Testing & Inspection
- Security Systems & Lighting
- LED & Low Energy Lighting
- Decorative Lighting
- PAT Testing
- Fuse Boards
- Under Floor Heating

Full insured, Part P registered, all work guaranteed. Fast, friendly, reliable, local electricians. For a free, no-obligation estimate, call Paul on:

Tel: 01525 222109
Mobile: 07850 682815



UNICORN WINDOWS

FREEPHONE 0800 092 5212

"WHERE QUALITY & SERVICE ARE NOT A MYTH"

Windows

Doors

Conservatories

Guttering

- Internally glazed for high security
- High security locks on all windows, doors and conservatories
- Full 10 year insurance backed guarantee



UNICORN WINDOWS

Unit 3&4 Youngs Industrial Estate, Stanbridge Rd,
Leighton Buzzard, Bedfordshire LU7 4QB

FREEPHONE 0800 092 5212

www.unicornwindows.co.uk





Edlesborough Under 5's

Halloween was celebrated in great style, as the children and staff dressed up for the whole week and became truly involved with this theme. The sessions were run with the normal educational areas with the added extra of the making of models, masks and spiders. The home corner was transformed into a fantastic cave for the children to explore and add their own ideas and creations. By the end of the week all the children were excited about their Halloween party which was organised by volunteer parents and the hall was completely transformed overnight. Friday was lots of fun and the work put into yet more activities for the party was fantastic. The children sat down to hot dogs and salad followed by decorated biscuits and fruit. The children then explored the activities and got stuck in, especially the jelly! The fun finished with party games and a dance around.

Mains Drainage for Postcodes LU6 2EE, 2EH, 2EJ & 2EQ. (Tring Road, Leighton Road, Pine Road - 38 households)

Progress Report 05/11/08.

‘Assessment for Public Sewage’ application forms were posted to Anglian Water Ltd. on 4th Nov. 2008. Thanks to residents who returned the Survey Forms and to Edlesborough Parish Council and Aylesbury Vale District Council for letters of support.

See your ‘FOCUS’ magazine for future progress reports.

Talbot Griffiths

Charity Christmas Puzzle 2008

It is nearly time for Gordon Gray, Reader at St Mary’s Eaton Bray, to distribute this year’s Charity Christmas Puzzle. The Puzzle, the 18th annual Puzzle that Gordon has set, has a theme designed to help completion and will appeal to people who enjoy doing Crossword puzzles, such as in the Daily Telegraph (though it is not a Crossword puzzle). Puzzlers have plenty of time to find the answers and Puzzles should be returned, with donation, by 25 January.

Four winners will each receive a £25 prize.

Everyone who enters will qualify for a £25 prize draw.

Gordon plans to post Puzzles on 7 December, so those already on the distribution list should receive their copies by 9 December. Anyone else who would like a copy of the Puzzle can access it from the web at www.christmaspuzzle.co.uk. You can register early to receive a copy on the issue date of 8 December.

Over £27,000 raised for charity

Over £3,000 donated in each of the last four years

This year’s puzzle will support six charities. If you want further details contact Gordon Gray on 01525 220136.

Beat the Housing Market – Build an Extension

The dark, cold days of winter are here. You'd like to move house but the market is at a standstill, and you can't get a mortgage for love or money. Perhaps the best course is to improve what you've got - convert the loft, build an extension, go in for some green energy generation or put up that summerhouse in the garden.

But aren't we talking serious hassle here? Wouldn't we need planning permission, and neighbours will probably object. The answer to which is POSSIBLY NOT. You can do a lot without planning permission. The limits are set out in the Government's snappily titled General Permitted Development Order. This has just been revised to "make it a whole lot easier to improve your home" (Caroline Flint – Housing and Planning Minister). But minister's claims are rarely matched by reality and Council planners are finding the new rules more difficult to interpret than the old ones. Previous limits for house extensions were 50m³ or 10% for terraces (70m³ or 15% for other houses), up to a maximum of 115m³. Now, if you want a rear or side extension the limit, in most cases, is 50% of the open land around the "original" house, i.e. the garden.

This seems clear but, as usual, the devil is in the detail. There are what Ms. Flint calls "carefully calculated size limits" to ensure what you can do "strikes the right balance between the interests of homeowners and their neighbours". So don't get too excited at the prospect of doubling the size of your house, there are many limitations. An extension may not:

- be higher than the existing house or extend more than 4 metres beyond the rear wall of a detached house (3 metres for others);
- exceed 4 metres in height if single storey (7 metres if more than 1 storey) or extend more than 3 metres beyond the rear wall if more than one storey high;
- come within 2 metres of the boundary of the "curtilage" of the house (usually taken to be the garden) where the height of the eaves exceeds 3 metres;
- extend beyond the side wall of the house if it is more than 4 metres high, more than one storey or is more than half as wide as the original dwelling house;
- involve or include a veranda, balcony or raised platform; etc, etc.

So it's dead easy to work out whether you need planning permission isn't it? Or perhaps not!

Lots of other changes and additions are also permitted. You can add a porch, microwave antenna, solar panels, ground source heat pumps; convert the loft; or build a greenhouse, detached garage, summerhouse, swimming pool, or tennis court in the garden, or anything else "incidental to the enjoyment of a dwelling house" without planning permission. But these are also subject to complex limitations.

The householder is on the horns of a dilemma. You want to do something to your house or in the garden, but don't want the expense and delay involved in getting planning permission. You need to be sure your proposal is "permitted" before you proceed. Get it wrong and the Council could take enforcement action for breach of planning control. You risk having to apply for retrospective permission. At worst you may have to take down what you put up. How can you find out if permission is needed? Your local council may offer advice but will often charge for this service. Or there is an "interactive" guide on the "planningportal" website under "houseguide", but it isn't easy. Best of luck!

George Crutcher. MRTPI

[This is the first of an occasional series on Town Planning. George Crutcher is a locally based Planning Consultant. He can be contacted on 07797 070992.]



M.J. BROUGHTON
QUALITY DECORATING
Interior and Exterior
 ALL WORK CARRIED OUT TO THE HIGHEST STANDARD
 For a free estimate with no obligation ring
01525 - 222764
 8 SUMMERLEYS, EDLESBOROUGH.

P.J. BRINKLOW

Electrical Contractor

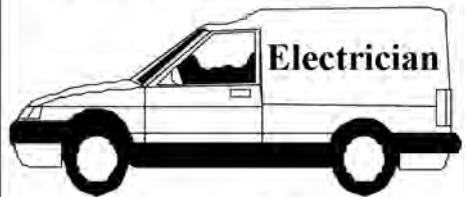

**Most types of electrical
 work undertaken**

Tel; 01525 220469

Mob; 07860 781330

**43, Pebblemoor,
 Edlesborough**

Janes

Carpets and Flooring



We carry a wide range of
 Weaves, Twists & Natural Carpets Vinyl & Quick Step Laminate
 KARNDEAN The warm alternative to WOOD & CERAMIC TILES

AFFORDABLE & COMPETITIVE PRICES
NO DEPOSIT
INVOICE ON COMPLETION
SAMPLE TAKE AWAY SERVICE

We are happy to visit you at your home For a FREE no obligation quote.

High Street Edlesborough Nr Dunstable Beds. LU6 2HS Tel: 01525 220208 www.janesltd.co.uk

CHARTERED ACCOUNTANT



01525 221676

**OPEN 7 DAYS / EVENINGS
FRIENDLY LOCAL SERVICE
VERY COMPETITIVE FEES**

MIKE SUTCLIFFE, MBE

Please visit my website
www.mikesutcliffe.com

213 CASTLE HILL ROAD, TOTTERNHOE, BEDS, LU6 2DA

Lynwood Antique Restorations

With over 20 years experience in antique restoration. Specialising in traditional Antique Restoration, French Polishing, Turning, Leathering and Upholstery

All Cabinet making undertaken
Trade or Private Welcome

Simon Lewis

T: 01525 222950 / M: 07788 755041
E: simon@lyncot.co.uk



Patricia's Cuisine

Catering For All Occasions

- Buffets, Dinners •
- Christenings, Weddings, Funerals •
- Promotions & Business Lunches •

For Enquiries & Menu

Meadside Farm, 104 High Street,
Eaton Bray, Bedfordshire, LU6 2DP

Telephone: 01525 222174

BARRY CATO

MOTOR REPAIRS

*Servicing, repairs and
MOT's arranged*

Workshop at:

r/o Norfolk House Farm, Harling Road
Eaton Bray, Dunstable, Beds, LU6 1QY
Tel: 01525 221681 (workshop)
07836 650015 (mobile)

SPOTLESS

Domestic Cleaning Service

Weekly * Fortnightly * One-offs

- Fully Insured
- Family Run Business
- Free In Home Quote
- References Available
- Window Cleaning
- Carpet Cleaning:
 - For whole house
 - 2 Bed £60
 - 3 Bed £75
 - 4 Bed £85

Gary & Lorraine

Tel: 01296 580203
or 07909 934168



BRIAN'S SCHOOL OF MOTORING

grade 5 driving instructor
pass plus registered
excellent pass rate
block booking discounts

Tel: 01582 535689

Mobile: 07958 348086

Email: bbates.1@ntlworld.com

www.briansschoolofmotoring.org.uk



**Blockpaving, Patio Specialists and
Groundwork undertaken**

Telephone 01582 704495

Mobile 07958 717248

Free Quotations

EDP

EDLESBOROUGH DENTAL PRACTICE



- Cosmetic Dentistry
- Tooth Whitening
- Dental Implants
- Wrinkle Correction Therapy

11 cowlane | Edlesborough | Dunstable | Bedfordshire | LU6 2HT

t: 01525223175

w: www.edlesboroughdentist.co.uk



Your Village

Estate Agents

The Complete Professional Property Service

Independently owned and established for over 30 years, fully staffed by experienced mature and professional people giving an expert and friendly service.

All village properties are on display and offered from our Dunstable and Eaton Bray/Edlesborough offices with advertising in Beds/Bucks/Herts and North London and via our excellent Website & Rightmove.

Move with the name you can trust.

65 Moor End, Eaton Bray

Tel: 01525 221313

www.densons.co.uk



GATES

Plumbing & Heating Ltd

**Specialising in all types of
Plumbing, Gas & Oil Heating**

**We now offer Solar Heating as part of
our portfolio, please contact us for a free estimate**

Tel: 01296 670445

Email: plumbing@gates100a.fsnet.co.uk

CORGI & OFTEC registered

Wills, Probate & Lasting Powers of Attorney



Tony Duke, our highly experienced local consultant, will ensure your Will matches your specific requirements.

AT LEAST
10% OFF
with this ad

YOUR PRIORITIES? YOUR REQUIREMENTS?

- the best provision for children
- optimise Inheritance Tax avoidance
- minimum future long term care fees
- protect home from an enforced sale

Probate administration and all documentation is prepared by Law Society regulated solicitors who specialise in Family Law. You receive a very personal IN - HOME service and the fullest legal protection. Fees are very competitive, including **over 20% off many Family Estate and Care Packages.**

CALL TONY ON:

01525 220644

for a daytime or evening appointment in your home.

A leading provider of solicitors' IN-HOME Will writing services in the UK



PINSTRIPES

SPECIALISTS IN SIGNS & GRAPHICS

CAR BIKE & VAN GRAPHICS

LORRIES HORSEBOXES

WHEEL COVERS

VEHICLE MAGNETICS

SIGN BOARDS

SHOP SIGNS

WINDOW DISPLAYS

STATIONARY PRINTING

VINYL TEXT & LOGOS

A BOARDS

BUILDERS BOARDS

PRINTED STICKERS & PHOTOS

LABELS

BANNERS-BUNTING-FLAGS

01525 220485

07973 167779

98 TOTTERHOE ROAD EATON BRAY BEDS LUG 28D

We come to you
... you paint ... we glaze and fire ...
and return to you one week later!

Crockadoodledoo
Original ceramics... painted by YOU!
Children's Parties • Hen Nights • Weddings
Christenings • Girls Nights In • Take-away packs available
Discounts available for large groups eg: schools, brownies
Tel 01525 220382
www.crockadoodledoo.co.uk info@crockadoodledoo.co.uk

Curtains 4 u

Jan Robinson

Phone/Fax: 01442 843454
Mobile: 0777 9029140

Curtains with a certain Flair

Very competitive rates for all your soft furnishing needs. Hand finished curtains a speciality. Alterations and own fabric work undertaken

in good spirits mobile bars

tel/fax: 01525 220443

mob: 07702 712856

ellie@ingoodspirits.co.uk

www.ingoodspirits.co.uk

HALL FOR HIRE

• Bar & Kitchen

• Discount for Villagers

• Membership Available

EATON BRAY

SPORTS & SOCIAL CLUB

For Details phone:

07709 725803

cardio



strength



stretch



MON 7.45pm Brewers Hill Sch
WED 7.45pm Queensbury Sch

THU & SAT 9.30am St Mary's
Eaton Bray Village Hall

THU 7.30pm Leagrave Primary

Tel: Angela 01525 715208

jazzercise®

FREE CLASS WITH THIS AD

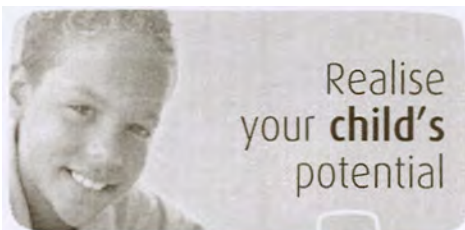

Realise
your **child's**
potential

Maths and English After-School Programmes

Kumon programmes:

- work at a pace tailored to your child's needs
- give their confidence a real boost
- develop invaluable study habits and concentration
- complement the school curriculum

Contact your local
Instructor today.

kumon.co.uk

Christina Wade
DUNSTABLE
STUDY CENTRE

01525
222505

KUMON
Every child can shine

All Plumbing Repairs and Installations

Domestic & Commercial

- Dripping taps
- Sinks
- Overflows
- Cylinders & Tanks
- Immersion heaters
- Showers & Bathrooms etc
- Leaks, Bursts & Blockages
- Insurance work undertaken



City and Guilds
Qualified Engineer



No call-out charge, free estimates

D. NICHOLSON PLUMBER

01525 872335

Mobile: 07976 975604

Glebe Farm Cottage, Dunstable Rd, Toddington

Eaton Bray with Edlesborough Parish News

Vicar: Canon Malcolm Grant

The Vicarage, 11 High Street, Eaton Bray - Tel: 01525 220261

Hon. Assistant Priest : The Revd John Heffer

35 Peblemoor, Edlesborough - Tel: 01525 220618

Several commentators have seen in the election of Barack Obama as the next President of the United States of America the fulfilment of Martin Luther King's famous "dream" in one of his Christmas sermons: "I have a dream that one day men will rise up and come to see that they are made to live together as brothers. I still have a dream this morning that one day every Negro in this country, every coloured person in the world, will be judged on the basis of the content of his character rather than the colour of his skin .." - words first spoken at the height of the racial conflict in the southern states. Those of us who remember those days may indeed feel that something of that dream has come true.

It is significant that these yearnings were first voiced in a Christmas sermon. At Christ's birth the angels sang of "peace on earth to men of goodwill", and the light of God's love pierced the dark night of human hatred and failure. Those details are integral to the real meaning of the story. God sends His Son into the world to make possible a new future for humanity, a future in which we are delivered from old hatreds and prejudices, and set free to find a new way of living together in harmony. It is too easy for us to sentimentalize the story and so miss the tough talk at its heart. The light of Christmas shows up all that is wrong in our world, and all that is wrong in our own lives – can we see our own greed spotlighted in the current financial crisis, our own hatreds and resentment mirrored in the conflicts and terrorism of today, our own undisciplined passions in the disorder of our society?

If so, then we can also see the only way to put things right. "Peace on earth" can be built only among people of goodwill, and goodwill means that we think of others before ourselves. In the Civil Rights struggle in the USA it was the work of people of goodwill that overcame the old order of deep hatred and division. Goodwill towards one another is God's way of re-ordering our fragmented world. Christmas brings us a message of reconciliation, and challenges each one of us to join the struggle to make the world a better place for all God's children to live in. The birth of Jesus heralds a new order of things, but He needs to enrol us all to achieve it. That's a real challenge as we approach 2009. The Christmas Gospel is that God can do it if we would only let Him.

Martin Luther King's sermon ended with these words: "I still have a dream that with this faith we will be able to adjourn the councils of despair and bring new light into the dark chambers of pessimism. With this faith we will be able to speed up the day when there will be peace on earth and goodwill toward men. It will be a glorious day, the morning stars will sing together, and the sons of God will shout for joy."

May you all enjoy a peaceful and joyful Christmas, and may the New Year be rich with blessings for us all.

MALCOLM

Dunstable

47 Edward Street,
Dunstable,
Bedfordshire LU6 1HE

WORKTOP SPECIALISTS



TOILET CUBICLES

CUT AND EDGE SERVICE
POST-FORMED WORKTOPS



Email: sales@dunstablelaminates.co.uk
www.dunstablelaminates.co.uk
www.toiletcubicles.co.uk

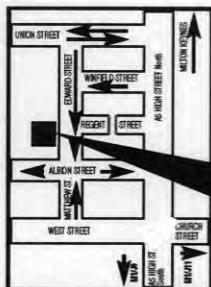

WE ARE HERE

Send your
specifications,
drawings or sketch
by fax or email.

Fax: 01582 608227

Tel: 01582 668973

Computer Support & Services

- After-sales services and support
- Windows troubleshooting
- Upgrades and repairs
- Computer hardware & software sales
- Internet & email assistance
- Network installations
- Web site design
- Basic & individual tuition
- Home visits

Computamation Services Ltd

☎ Daytime: 01525 378939

☎ Evening: 01525 261381

email: john@computamation.co.uk

High Street Hair

Specialising in Advanced
Colouring, Cutting & Styling Techniques.
Professional Friendly and
Affordable Hair Care For All Ages.



01525 221 252

66 High Street, Eaton Bray,
Nr Dunstable, Beds

WASHING MACHINE REPAIRS

ALSO
DISHWASHERS, TUMBLE DRIERS,
AND ELECTRIC COOKERS



Call
ANDERSON D.R.S.

01582 665764

www.andersondrs.co.uk
SALES AND RENTALS AVAILABLE

Buy Direct From Our
Own Farm

Master Card

VISA

From **Ivinghoe Turf**

- Commercial & Domestic
- Small Orders Welcome
- Bark, Grass Seed & Fertiliser
- Laying Service
- Discount on Larger Orders
- Screened & Blended Topsoil
- All Year Availability
- Forklift Delivery Available



ROLAWN®
Approved Rolawn
Stockist

Family firm farming since 1949

ALL AREAS

Freephone :

0800 043 5061

www.ivinghoeturf.com

The Bungalow, Vicarage Farm, Ivinghoe, Leighton Buzzard

AARON FENCING

ALL TYPES OF DOMESTIC & COMMERCIAL
FENCING & DECKING WORK UNDERTAKEN

- FREE ESTIMATES
- FULLY QUALIFIED & INSURED
- PERSONAL SERVICE AT COMPETITIVE PRICES

TEL: 01582 665779

MOBILE: 07798 927272

7 STATION ROAD, DUNSTABLE, LU5 4HS

ARC Contract Services Ltd

- Wallpapering and painting
- Laminate Flooring • Coving
- Tiling • Bathroom installations

Quality work at affordable prices
Insurance work undertaken
All work guaranteed for 5 years
Public liability insurance cover



FOR FREE PROFESSIONAL QUOTATION

CONTACT ADRIAN ON: 01582 539179 or
07789 730580

Garden Care

of Slapton

Traditional Garden Maintenance
and Landscape Services

Free Estimates & Advice

Telephone Eaton Bray 221454

Mobile 078302 86837

BURDETT BUILDERS

General Builders
Plumbing • Heating
& Electrical Engineers
Specialists in Hardwood Joinery

01525 222793

Gas Boiler Servicing

Over 30 years experience

Have your boiler serviced by a
CORGI registered engineer from £60

Other services available:

Maintenance, repair and installation of all domestic
gas appliances, including L.P.G.

Boiler installations, landlord safety certificates,
power flushing, pre-purchase surveys and plumbing.

Free Quotes, no call out fee, and free
friendly advice on all of the above

**Edwards Gas &
Heating Services
Eaton Bray**

Tel 01525 220626

Email:

stevethegas@orange.net

TMS Chauffeur Services

Luton	£18.00
Heathrow T1,2,3	£45.00
Heathrow T4	£50.00
Gatwick	£70.00
Stansted	£60.00

**London, Theatres, Stations,
Ports. Distance no object.**

**For a professional reliable
service call:**

01582 667710

Will Kimberley Garden Services

01442 255784

**Phone for a free no obligation
written estimate.**

Fiona@wkgardenservices.co.uk

- High hedges a speciality
- Overgrown gardens cleared
- Fences erected and repaired
- Tree Lopping
- Fruit tree pruning
- Shrub trimming
- General garden tidy up's
- In fact any job in the garden!

Stephen Brewer FCCA

offers a friendly and personalised
comprehensive service covering:

Accountancy - Taxation

- Self Assessment -

for

- Individuals -

- Partnerships -

- Limited Companies -

Advice from a qualified professional
at an affordable fee

For a free initial consultation at
your home or workplace, phone:

01234 290333 or 07810 526286

Baylor Wood Associates Ltd
Chartered Certified Accountants

DELLS

UPVC WINDOWS
CONSERVATORIES
FACIAS and SOFITS

**RING ANDY - 01442 826359
MOBILE - 0795 738 6239**

FREE ADVICE • QUOTATIONS

TV VIDEO AUDIO REPAIRS

**BOB SMITH
EATON BRAY 221722
ALL WORK GUARANTEED
FREE ESTIMATES**

**GARDEN
EATON BRAY
SCENE**

THE RYE
EATON BRAY
BEDS LU6 2BQ

TEL 01525 220104
FAX 01525 222077

GARDEN SCENE FOR:

**TOP QUALITY GARDEN PLANTS,
TERRACOTTA AND GLAZED POTS,
COMPOSTS AND FERTILIZERS,
GARDEN ORNAMENTS AND
SO MUCH MUCH MORE!"**

** ALL TOP QUALITY
AT LOWEST PRICES **

Logs and Coal now being sold



**OPEN 7 DAYS
MON- SAT 9 - 5.30
SUN 10 - 4.30**

**JOIN OUR FREE
GARDENERS REWARD CLUB
FOR EVEN BETTER VALUE**

James B Chadburn MBHI

**Fine Antique clocks & Barometers
Specialist in repairs & restorations**

Movements / Casework / Silvering.
Clock & Barometer parts sold.
Valuations & Clock finding service
Quality clocks & Barometers
Bought & sold.



Telephone 01525 221165 Mobile 07790 000629
E-mail: jbchadburn@lineone.net

Want to lose weight ready for Christmas?

Realise your personal health & weight goals

- 9 day detox/weight loss nutritional cleansing programme
- Continued weight loss/weight maintenance programme

Both programmes are designed to deliver excellent nutrition, help burn stored fat and help slow the conversion of carbs to fat. **And you eat real food!** Backed by a 60 day no quibble guarantee. If you're not 100% happy, receive a full refund...

...what have you got to lose?!

for more information call Amanda on 01525 221001 now!

CHRISTMAS TREES FRESH FROM THE FARM



**Top Quality Christmas Trees
Direct From The Grower**

We are situated on the B4506
between Ringshall and Dagnall

**Look out for
the Giant Father Christmas**

GI Rogers & Son

Tel: 01442 842299

£2 OFF ANY TREE WITH THIS ADVERT

Dagnall News

Over 60's

For our November meeting we welcomed a visit from Mrs Joan Harrington, who spoke on behalf of Hearing Dogs for the Deaf. The afternoon proved to be very interesting and all agreed it was fascinating to see what these dogs could achieve.

Our December meeting as usual will be devoted to Christmas lunch. We are anticipating a full house, with the members participating in carol singing and the Lucky Prize Draw. Bring a prize to win a prize – maximum £2 in value.

We will take this opportunity of extending the compliments of the season to our readers and to wish them good health and happiness in 2009.

Dagnall Church

All Saints' Church, Dagnall, Christmas coffee morning, Saturday 6 December, 10.30am - 12.30pm, cake stall, Christmas crafts, Fairtrade stall. Proceeds in aid of Crossroads International.

It was regrettable that the floral art demonstration, due to be held on 8 November, had to be cancelled due to lack of interest.

Dagnall School

Congratulations to Dagnall school on its 100th birthday on January 11th.

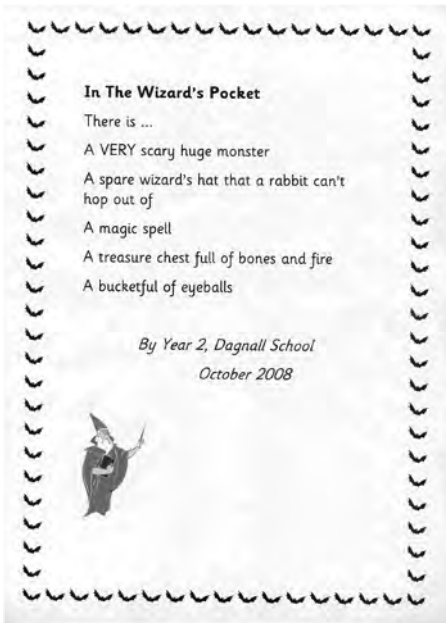

Dagnall Under Fives

The children have been enjoying activities based around the theme of festivals. They had a spooky Halloween morning, danced to Indian music for Diwali, made a sukah for the Jewish Sukot festival and created some wonderfully sparkly pictures for Bonfire night. Our focus now will be on colours, day and night and of course Christmas.

Dagnall Under Fives would like to wish you all a very happy Christmas and New Year!

Dagnall Village Hall

DAGNALL DIP October 2008

The DAGNALL DIP is a regular raffle which raises money for the Dagnall Village hall. The money collected in ticket sales is shared equally by the hall funds and the winners through cash prizes. In the latest draw made at the committee meeting on the 21st October, we raised £88 for the hall funds and returned £85 in prizes.

The following local resident winners were:

- 1st prize Mrs Foster £30,
- 2nd prize Mrs Quinn £20,
- 3rd prize Mrs Coates £15,
- 4th prize Mr Guerneý £10,
- 5th prize Mrs Wallace £10.



The Festival Display at
Dagnall Under Fives

Have you told super-Santa just how good your child has been this year?

Are you hanging up your stockings on the wall? Are you hoping that the snow will start to fall? No? Well maybe it's a little early for all that but remember the last postings for Australia and New Zealand have already passed – and anything for Chile and Argentina has (literally) missed the boat! It isn't too late though to get THE most important Christmas letter of them all done! Your child's super-special letter from super-Santa is just three short steps away – and it will be just the thing in the week before Christmas to pump them up to super-excited Christmas overload!



Step 1 - Pick up one of the special super-Santa notes from the super-elves at 96a High Street, Eaton Bray (but please don't mention super-Santa the elves have little elves of their own – the super-codeword is "Village Hall Project"! – if you can't get to the elves safe-house then just drop a line to the super-hub of the super-Santa interweb datacenter super.santa@talktalk.net.

Step 2 - Return the super-note to super-Santa's super-Special super-safe super-postbox at 96a High Street, Eaton Bray by 15th December in an envelope marked "Village Hall" – with £2.00 (or more of you like – after all super-Santa donates ALL the money to Eaton Bray Village Hall!)

Step 3 – Sit back and wait for your child's completely unique letter from super-Santa to drop through their letterbox!

No two letters from super-Santa are the same and super-Santa always does his absolute best to make sure letters to the same house are as different as can be!!

super-Santas super-Elves

01525 220 201

CUT YOUR CARBON



Cut Your Carbon will launch a second competition for funding on 11th October 2008 at an Academy event being held in The Moller Centre, Cambridge.

Cut your Carbon (CYC) is a community carbon reduction initiative in two stages. The Cut your Carbon Campaign is a call to action for communities to measure and reduce their carbon footprint through awareness raising, community action, and the CYC community carbon footprint calculator.

The Campaign will run continuously for three years. The CYC Competition is an opportunity for communities to win funding for community carbon reduction projects. The Competition will run as a series of rounds over a period of three years between dates set and published by the East of England Development Agency (EEDA).

Full details and check your carbon footprint on the CYC website:

www.cutyourcarbon.org.uk



What kind of projects?

Communities can seek between £5,000 and £200,000 for capital assets that will cut their carbon emissions. We are taking a broad approach as to what this could include, but some examples include:

- renewable / sustainable energy solutions
- reducing waste or water usage
- cutting carbon from transport

We welcome big ideas and creativity, but there doesn't necessarily have to be any sophisticated technology involved. We want to see projects that are inspiring and could be copied by others, or that tackle a familiar problem in an innovative way. It's up to you to tell us how you want to cut your carbon!

The term 'Community' is used here to mean any group with a geographic connection and / or shared interests.

A Community can include:

- an organisation that serves a specific community
- a group of individuals
- a group of individuals containing one or more suitable organisation
- a group of suitable organisations

The following are not considered to be eligible as a Community to apply to the competition or to receive funding:

- A single individual
- A single household
- A single organisation that aims to make a profit (groups of organisations are acceptable)

- Statutory bodies other than parish/town councils or schools

To find out more about the competition telephone Sue Norman on 01234 832614 or email suen@bedsrcc.org.uk

Eaton Bray Post Office Closure

The Sidhu family and Jennie would like to thank everybody for their support and custom in the Post Office. It is with regret we had to close. We know it is going to cause problems for a lot of our customers.

We would like to say a heartfelt thank you to everyone who contacted the consultation team, even though they took no notice.

You will still be able to pay some utility bills, council tax and rent or anything which can be paid at a payzone. Places to pay can be found on the back of the bills. Some budget cards, e.g. Electricity and Quantum Gas cards can be topped up. All this can be done at the shop counter.

We hope you will all continue to use the shop as we don't want to lose this as well.

P.S. from Jennie

I would like to thank everyone for the cards, presents and collection. It was very kind of everyone. I will miss everyone very much. Thank you once again.

Jennie

Letter to the Editor

Dear Sally,

I am contacting you about my concerns for the woeful lack of policing we receive from our local Neighbourhood Policing Team.

I have thought about this issue over the last year or so, in order to back up my suspicion that Eaton Bray receives little or no policing I applied under the Freedom of Information Act for crime figures for our Village. Last year we had 211 recorded crimes, but only about 5% of those crimes were detected. Last month I made a further application and find the crime figures for the twelve months up to October this year were 196 recorded crimes a fall of about 7%, but again a detection rate of about 5% (FOI Response from Bedfordshire Police attached).

I, for one, am getting fed up with the platitudes being offered by Bedfordshire Police such as 'we are doing all we can'. Clearly they are doing very little to fight crime in our village.

The County figures for crime fighting suggest a detection rate of 26%, if our local crime figures are so lamentable where are these detections coming from?

I am not intent on adding to the woes of the local police, but I do feel it is time they faced up to the fact we in Eaton Bray are not getting anywhere near the level of policing that we are paying for through our Council Tax.

Yours sincerely

Steve Girling

Act, sing and dance at Stagecoach



AN HOUR TO ACT



AN HOUR TO DANCE



AN HOUR TO SING

STAGECOACH TEACHES children to act, sing and dance. We help them to stand well and move freely, express themselves more clearly, gain confidence and self-esteem—skills they learn for life. Schools open for three

hours at weekends during normal term time.

There is no audition—students need only to be enthusiastic and aged between 4 and 16.

For a Prospectus and more details please contact Wendy

Ashman at Stagecoach
Leighton Buzzard on
01525 222715



STAGECOACH
THEATRE ARTS SCHOOLS

www.stagecoach.co.uk



J. LYDON and Sons Building & Ground Work Contractors

Mini Digger & Dumper Hire

Phone: 01525 877234

Mobile: 07855 321781

Email: lydonj6@aol.com

Thinking about a new
lawn, patio or complete
garden makeover?

For a free, no obligation
quote phone:

David Gooch
LANDSCAPING

& Gardening Services

Tel: 01296 660628
Mob: 07976 227785

Garden Design
Lawns • Patios • Driveways



For all your plumbing
& gas requirements

01582 481525

General Plumbing • Servicing • Breakdowns
& repairs to Gas Boilers inc. L.P.G. • Gas Fires
• Warm Air Heaters • Cookers • Unvented Hot
Water Heaters • Central Heating Powerflushing
• New Radiators • Cylinders and Water Tanks

CORGI Registered & Fully Insured

www.plumbingandgas.org.uk



BEFORE



& AFTER



MISTY DOUBLE GLAZING ?

KEEP YOUR WINDOW FRAMES....

....WE JUST REPLACE THE GLASS!

- UPVC • Aluminium • Or Wood

Because we replace just the glass the repair is a

FRACTION OF THE COST

of a complete replacement window.

QUALITY GLAZING SERVICES

01525 876808

**UPVC
frame
cleaning
service
available**

We also replace Broken...

- Glass • Handles • Hinges
 & Locks

and Repair... Patio Doors & Conservatories!



REVIVE

HOLISTIC THERAPY

Holistic therapies are concerned with treatment through massage, manipulation and relaxation. They are not only treatments for one physical ailment or one part of the body, but also treat the person as a whole.

Ideal for today's stressful lifestyles.

Treatments include:

Aromatherapy Massage

Indian Head Massage

Reflexology

Reiki

Crystal Therapy

Also... Manicure / Pedicure

New: Reiki courses are now available. Why not learn how to become a Reiki Master so that you can help yourself as well as others.

Vouchers available, so why not treat a loved one or friend as well as yourself.

For more information or to book an appointment call Kate Meredith IHHT, RGN, on 01525221380

Established over 10 Years

Duncan Tomblin TREE SURGEON

Forestry Contractor • Tree Felling
 Crown Reduction & Thinnings
 Deadwooding • Hedge Cutting
 Stump Grinding • Site Clearance
 Private Agriculture Fencing Contractor
 Chipper & Stump Grinding Hire
 Digger Hire

**FULL PUBLIC LIABILITY INSURANCE
FREE ESTIMATES**

'The Best Choice For Your Tree'

TEL: (01525) 221946

MOBILE: (07802) 410728

12 Greenways, Eaton Bray, Beds

Get Fit to Ski – Don't Ski to Get Fit!

With ski season coming up we have put together some useful pointers to help you have a safe and happy holiday.



- At least six weeks before you go, tailor your fitness regime towards skiing. Power, endurance, flexibility and agility are ALL important with skiing.
- For strength, try quarter squats or knee bends. (You should be cautious if you have any knee problems!) For abdominal strength, consider Pilates-style exercises to help improve your core stability.
- For endurance, try stepping up and down off the bottom stair whilst maintaining a good spinal posture, or simply take the stairs rather than the lift.
- For agility, try placing your feet together with your knees slightly bent as if skiing and now jump from side to side, keeping the knees “soft” (slightly bent.)
- For flexibility, the particular muscle groups you should pay attention to are: quadriceps (front of thigh) hamstrings (back of thigh) and calf muscles.
- Don't forget to break in any new ski boots before you go.

On the slopes

Help those muscles warm up before you ski. You can get cold waiting for chair lifts, so swing your arms and legs, jump up and down and generally move around before you start to ski.

- Fuel Stops - don't skip meals and ensure that you keep your energy up with a good carbohydrate intake. Take muesli bars for snacks in rest periods.
- Keep Hydrated - that's water, not alcohol!
- Finally - don't get in “just one last ski run” - fatigue, combined with cold, can lead to poor judgement and accidents.

In the unfortunate event that an injury does occur, don't attempt to continue skiing, follow the basic first aid guidelines of RICE (Rest, Ice, Compression and Elevation) and seek advice from a Chartered Physiotherapist.

A final note

If you are worried about your level of fitness, or are unsure of the exercises outlined in this article, consult a Chartered Physiotherapist. The team at St Judes are always happy to help.

HAPPY HOLIDAYS!



For further information contact:

St Judes Clinic

26 Lake Street

Leighton Buzzard LU7 1RX

01525 377751

Email: enquiries@stjudesclinic.com.

Web: www.stjudesclinic.com.



Website by Jupiterwill

www.etctennis.org

Play tennis Have fun Socialise Feel good Join our club

Join via the website, or call Iona McLean-Hall on 01525 220562 for details



EDaN Project – Youth Project Team

We have welcomed a resident of Northall to our project team but we still need more help, particularly from Edlesborough residents, if we are to cover the three villages effectively. Please contact us if you would like to join our team.

During our consultations with the youngsters it became clear that some of them were unaware of the range of facilities currently available to them in the villages. We are producing a directory

of “what’s on” which we hope to distribute with the first issue of Focus in 2009. If you run a sports club, dance class or other activity in the villages which caters for children or teenagers and you have not already been contacted by us then please get in touch so that we can include you in the directory.

Please contact: Liz Coates on 01442 842550 email lizcoates@btinternet.com or Vicky Lee on 01442 843661 email vickylee35@hotmail.com .

The Salvation Army, Booth Place Weekly Activities

Sunday	
Sunday School	9.45-10.45am
Morning Service	11.00am
Evening Service	6.00pm
Sunday Evening (1st and 3rd each month)	
Youth Group (age 12+)	7.45-9.00pm
Monday	
Junior Club (age 8+)	6.30-7.45pm
Wednesday	
Home League (Ladies Meeting)	2.30pm
Thursday	
Baby and Toddler Group	9.30-11.30am
Thursday Evening	
Young Ladies Fellowship	7.45pm
(last Thursday in every month)	

Age Concern...

are looking for a driver to help on a Wednesday (about once a month). It is a very rewarding and friendly atmosphere. Please contact John Plater on 01525 221095 if you are interested.

Eaton Bray Methodist Church

A reminder that our CHRISTMAS LUNCH and BAZAAR will be held on SATURDAY December 6th from 12 noon, tickets available from Graham Carter on 01525 220742. There will be various stalls selling Christmas Goodies, so if you dont want lunch just come along and do a little effortless shopping, have a cup of tea or coffee and meet up with friends.

Our Carol Service will be held on Sunday December 20th at 10.30am and will be led by our minister Rev. Peter Dudeney. This is always a special time when our young people give us food for thought with their own views of the Christmas Story.

On CHRISTMAS DAY we have a service at 10.30am which will be led by Mr Bob Harris. We do offer a warm welcome to you to join us for what is always a happy and special time.

January Lunches will be on Saturday 10th from 12.00 noon.



Mary Mayne
10 Medley Close
Eaton Bray
Dunstable

Beds. LU6 2DX
Tel/Fax: (01525) 220541

The Mayne Event

On a beautiful October day we opened the doors of the Edlesborough Memorial Hall and the fundraising for Papworth Hospital began. The quilts had been hung, Danny's pin striping was neatly displayed, the raffle table prepared and the tea ladies ready to pour tea and slice cake. There was a buzz around the hall the whole day and everyone appeared to be enjoying the show and the teas. At 4pm, we drew the raffle and began to take the quilts down. It is amazing how quickly they come down in comparison to the time it takes to put them up! The chairs were set up for Peter's evening show and the projector and screen put in position. The doors opened again at 6-30pm. And more visitors arrived eager to see the slides of old Eaton Bray and Edlesborough and to hear the old tales that just have to be told! Again, teas were served and another raffle held. Maurice Sanders had produced a booklet on the Methodist Youth Clubs activities over the years and this was on sale, all proceeds to go to Papworth Hospital with his blessings. We would also like to thank the Carnival Committee for their very generous donation of £50, a very kind thought indeed. The Mayne Family would like to thank everyone for supporting such a worthy cause, especially Vicky, who has been in touch with her support team at the Hospital and told them that we have raised over £1600! They are thrilled with our efforts and also send a big thank you!

Funds are still being swelled with the sale of the books and a few donations being sent to us. Anyone wanting to buy Maurice's book can get it from us for the princely sum of a fiver!!!

Thank you once again.

Peter, Mary, Andy, and Danny Mayne and Vicky, Steve, Nell and Grace Blackmore

All Saints, Dagnall - Services and Meetings in December 2008 and January 2009

Wed. 3rd Dec.	7.45 pm	Mid-week Meeting led by Revd Peter Dudeney
Sat. 6th Dec.	10.30 am	Coffee Morning
Sun. 7th Dec.	9.00 am	Eucharist
	10.30 am	Morning Service
	6.00 pm	Evening Service with Holy Communion
Wed. 10th Dec.	7.45 pm	Mid-week Meeting - Speaker: Clare Robinson from Whipsnade Zoo
Thu. 11th Dec.	7.30 pm	Eucharist
Sun. 14th. Dec.	4.00 pm	Dagnall Village Carol Service
Tue. 16th Dec.	7.45 pm	Circuit Carol Service at the Methodist Church, The Square, Dunstable
Sun. 21st Dec.	10.30 am	Family Communion
	6.00 pm	Carol Singing
Tue. 23rd Dec.	7.00 pm	Carol Singing
Christmas Day	9.00 am	Eucharist
	10.30 am	Family Service
Sun. 28th Dec.	10.30 am	Carol Praise
Sun. 4th Jan.	10.30 am	Covenant Service
	6.00 pm	Evening Service
Wed. 7th Jan.	7.45 pm	Mid-week Meeting - Eileen Bennett speaks about Digital Photography
Thu. 8th Jan	7.30 pm	Eucharist
Sun. 11th Jan.	10.30 am	Morning Service
	6.00 pm	Sung Eucharist
Wed. 14th Jan.	7.45 pm	Mid-week Meeting led by Canon Malcolm Grant
Sun. 18th Jan.	10.30 am	Family Communion
Thu. 22nd Jan.	7.45 pm	An Evening with Christian Singing Duo - 'Light Touch'
Sun. 25th Jan.	9.00 pm	Eucharist
	10.30 pm	Family Service
	4.00 pm	United Service for the Week of Prayer for Christian Unity at Eaton Bray Methodist Church
Wed. 28th Jan.	7.45 pm	Mid-week Meeting led by Revd Vindra Maraj-Ogden
Sun 1st Feb.	9.00 am	Eucharist
	10.30 am	Morning Service
	6.00 pm	Evening Service with Holy Communion
Sunday School meets each Sunday at 10.30 am.		



CHRISTMAS MARKET

Join us at our Christmas Market
on Friday 5th December from 5 - 7pm

Let our fabulous choir get you into the Christmas spirit!

Visit Santa, have a go on the tombola, enjoy mulled wine,
roasted chestnuts, hot dogs and candy floss

Lots of stalls full of perfect gifts for Christmas

We look forward to seeing you there!

We would like to invite you to

An evening of light music with Christian singing duo

Light Touch

followed by a buffet supper

at All Saints' Church, Dagnall

on Thursday, 22nd January at 7.45 pm

*Donations on the evening to the Hospice of St. Francis,
Berkhamsted*

*For information contact: Chriss (01525 222288)
or Dorothy (01442 843237)*



Leighton Buzzard
Drama Group



Affiliated to the
National Opera and
Dramatic Association

Website: www.lbdg.org.uk

present the traditional
family pantomime

Aladdin



7th to 24th January 2009
Weds, Thurs and Fri at 7:15pm
Saturdays at 11:00am & 2:30pm

Leighton Buzzard Theatre, Lake Street
Box Office: 01582 818 801

Can you think as far ahead as 14th June 2009?

**It will be light. It will be warm.
We will all be enjoying our gardens.**

Time then for:



OPEN GARDENS 2009



To stage this successful event for a fourth year we will need some new gardens as well as revisiting favourites from previous years.

Can you help?

If you might be prepared to open your garden either as a newcomer or an old hand please contact Kay Griffiths 01525 22849. You will be contributing to a growing community event and raising money for charity.

All Saints' Church, Dagnall

CHRISTMAS COFFEE MORNING



Saturday 6 December 2008

10.30 am – 12.30 pm

With cake stall, Christmas crafts,
Fairtrade stall

All proceeds towards Crossroads
International, our Church Project for 2008

Tea Dance

The Tea Dance held on November 1st in aid of Macmillan Cancer Support, this year's Parish Project, was a great success and raised £501 for Macmillan.

St Mary's would like to thank everyone who supported in any way, baking, helping in the kitchen, providing the music, setting up and clearing away or coming along and joining in. We have received many compliments on the delicious refreshments and setting.

By popular demand more Tea Dances will be organised in 2009 so look out for details in Focus or notices around the villages.

Sheila Banks, Kathy Fry, Lyn Stubbs

Salvation Sound...December 2008

SANTA'S REPLY.....

I wrote a letter to Santa Claus;
It took a long time, I had many a pause;
You see I really didn't know what to ask,
I found it a most difficult task.

For me, perhaps a nice new skirt,
For him, a plaid fleecy shirt.
For Gran, a shawl to keep her warm,
Her old one's a bit tattered and torn.

The little ones, now they needed toys,
Suitable for both girls and boys.
Some books and a comic or two;
Apples, oranges and nuts, just a few would do.



Well, I came down this morning, and under the tree
Divers parcels I did see.
I thought to have a weeny peep, one might be for me!
There was, sure enough, a little tin box,
And inside was horrible ginger SNUFF.

As it was only Christmas Eve, I hurried
To the Super Store, before Santa Claus did leave.
Excuse me Sir," I said, I was polite;
I think someone made an error last night."

"The delivery you made to me,
It was a gross mistake, d'you see.
I'm sure your little helper elf
Should have left this box up on the shelf."

Santa Said, "No, I think 'twas me,
I'm getting on in years, is my plea,
It takes so much longer I have found
To do the Christmas present round.--

So let us forget about the parcel please,
Forget about the tree,
Forget about the fairy lights,
And elves and reindeer and starry nights.

Because you see there's more meaning to Christmas,
Something that's really auspicious,
More important than Santa, more precious than gold,
Is JESUS, whose story I'm sure you've been told.

A DATE FOR YOUR DIARY....

OUR COFFEE MORNING ON
DECEMBER 16th. WILL BE
HELD AT NIKKI'S BUNGALOW
IN BOWER LANE. NOT IN THE
S/A HALL.
BRING AND BUY, CAROLS
AND MINCE PIES: NOT TO BE
MISSED
ALL ARE WELCOME.

So let us put Christ back into Christmas,
And remember why He came.
It was to save a world from darkness,
A people lost in shame.
Let us hail our precious Saviour,
Alive in us today,
And thank Him on His birthday,
For coming here to stay.....

Maureen



"For unto you is born this day, in the city of David a saviour, which is Christ the Lord." Luke 2:11.

Wishing for you a Christmas blessed with hope, and joy, and love.

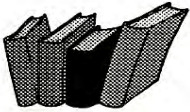

Edlesborough Book Group Review

The Uncommon Reader by Alan Bennett



The Uncommon Reader by Alan Bennett, at first glance seems a rather insubstantial book. A small volume, barely more than one hundred pages long, it doesn't qualify either as a short story or as a novella, but somewhere in between the two. But because of the literacy and observational skills of its author it becomes, in the end a very satisfying read. His ability to transfer the idiosyncrasies of British speech and manners to the written page is very entertaining and gives the book depth as well as being extremely amusing.

On the surface, it is a fairy tale concerning the Queen and her serendipitous discovery of literature and the joys of reading. But, as we read on, we hear a more subversive voice decrying the British class system, hypocrisy and lack of equality of opportunity. There are wonderfully sly portraits of the Royal family, Her Majesty's courtiers and politicians that portray a sharp but sympathetic view of a very limited life. As the Queen reads more and becomes more absorbed and knowledgeable, she tries to share her interest with her staff, family and cabinet, to hilarious effect.

Alan Bennett's satire of palace life and story of a personal journey through the vast treasury of world literature, by one of the most travelled women on the planet, is absorbing and very entertaining. He never fails to keep us turning the page, his views although somewhat cheeky are never cruel or disrespectful. But by the end of the story, one realises a lot of issues have been raised.

The group, in general, liked the book and was amused by it. The members appreciated the writing skill and the humour, but were uncertain into which category the book fell. It was, however, an excellent book to discuss as it dealt with so many social issues as well as literature.

We would all recommend it to reading groups.

Stuart Ball

**Ceramic Wall & Floor
Tiling Specialist**

Over 25 yrs Experience



**City and Guilds
of London Institute**

Tiles supplied or Labour Only

**For a reliable service call
your Local Tiler**

Eaton Bray 229381

N.D.S.

General Building & Plumbing
(Established over 15 years)

- Extensions - Loft & Garage conversions etc.
- Kitchens & Bathrooms fitted
- Installer of PVCu guttering, soffits & fascia boards
- Roofing • Patios & Block Paving

Tel: 01525 221470

Mobile: 07941 563424

FREE ESTIMATES

...

NO JOB TOO SMALL

— Christopher —
PALLET



Chartered Surveyors - Valuers - Estate Agents

Now firmly established in the villages of Eaton Bray & Edlesborough, Christopher Pallet is independently owned and run by Branch partners Colin & Linda who offer a friendly, professional, caring approach to the often stressful process of house moving.

**3 Summerleys,
Edlesborough, LU6 2HR
Tel: 01525 222333**

www.christopherpallet.com

**PUERTO BANUS
MARBELLA
SPAIN**



Recently built luxury 3 bedroom, 2 bathroom apartment approx 1 mile from centre of this well known Spanish marina. 45 mins easy driving from Malaga airport, served by Easyjet, Monarch etc.

Facilities include all mod cons including air-con, satellite TV, fully equipped kitchen, swimming pools, excellent clubhouse and tennis courts. Many golf courses and all weather bowling greens nearby. Climate makes this ideal for holidays throughout the year. Rates vary according to season (£300 - £750)

For a brochure and details call Peter or Celia on **01525 220173** or visit the website at www.479losnaranjos.co.uk.



Bellows Mill

*Attractive self catering and bed
and breakfast accommodation
in idyllic surroundings of
old water mill*

**Licenced for
Civil wedding ceremonies**

**Wedding Breakfasts
for up to 60 guests**

For details phone 01525 220548

or email:

reservations@bellowsmill.co.uk

Website: www.bellowsmill.co.uk

***HPC Registered
CHIROPODIST & PODIATRIST***



*For visits in your home
Phone: 07981 749038*

(Also Central Luton surgery - open 6 days)

R.J.O'CONNELL BUILDING SERVICES

**EXTENSIONS, PATIOS,
DRIVEWAYS, ROOF REPAIRS
AND PROFESSIONAL
DECORATING SERVICE**

TEL: 01296 681323

MOB: 07855 236726

*Painting/Decorating Curtain Rails
Kitchen Fitting Tiling Shelving/Flat Packs*

YOU need LITTLE JOBS if



Shelves scare you, flat pack frustrates you
or mowing doesn't move you,
you need someone to **Do It for You**

For your General
Home Maintenance needs

**Contact Carl Bird on 01582 703039
or Mobile 07773 230055**

*Floor Laying Gutter Cleaning Fencing
Loft Boarding Gardening etc.*



Eaton Bray Lawn Tennis Club

Once again, the sun shone brightly on our club Final's day, the culmination of several months of knock-out rounds, and the barbecue sizzled succulently as once more our 48 menu options were hungrily devoured by players and supporters alike. Michael Tatham took his second Men's Singles title as he beat last year's champion Darren Kerins. Darren struck back later in the afternoon though, partnering with Jane Wigley, both overcoming Jane Cross and Emlyn Morgan to win the Mixed Doubles. Incredibly, this victory retained his ranking as our most prolific Champion, making this his 21st title overall, his first being all the way back in 1993 when he won both the Singles and the Men's Doubles. That same year his sister Tracy also won the Ladies Doubles, so a good year for the Kerins family. Congratulations Darren, 21 titles will take some beating!

Jane Cross had earlier partnered Judy Venn in the Ladies Doubles, to beat Jane Wigley and Danielle Tansley, hence winning her 10th overall title. Judy's title is her 3rd, having won her first in the Mixed Doubles back in 1989 at the club's inaugural Championship, playing with husband Mike. Mike also partnered with Peter Hale that year to win the Men's Doubles (Peter also won the Men's Singles), the same year that a certain Boris Becker won the Men's title at Wimbledon with fellow German Steffi Graf winning the Ladies. Peter had to wait a further 14 years to win his next title, the Mixed Doubles with partner Olga Davison in 2003. He confidently expects to take his next title in 2017 !! At least Peter won again though; 1989 was to be Boris's last title at Wimbledon, whilst Steffi went on to take a further 5 Championships there.

To digress for a moment, 1989 was a year we shouldn't forget for many reasons. It was the year Tim Berners-Lee, a British scientist studying at a research facility in Switzerland, invented a method of organising information which he called the world-wide-web (www). Where would we be without that? A gallon of petrol cost £1.68 (that's 37p per litre), a Chinese protestor took on a tank in Tiananmen Square and a British Midland Boeing 737 crashed on the M1. In shipping, the Marchioness went down in the Thames, and the Exxon Valdez spilt 11 million gallons of oil after running aground. Then, of course, there was the terrible football disaster at Hillsborough. Happier events included the Berlin Wall coming down, the end of the Angolan civil war, the birth of British Olympic swimming heroine Rebecca Adlington, Sky TV was launched, and of course we held our first Club Championships. Sadly Sky declined our offer to come along and cover them! Mind you, they weren't at the Olympics either.

Back on the courts, Jenny Baines's Ladies Singles title went unchallenged this year due to the unavailability of players, but we enjoyed a very closely fought Men's Doubles match which went right to the wire with three sets and tiebreaks; Nick Boys and partner Glenn Wigley took to the floor, eventually running out winners against their dance-off opposition, Simon Jones and Mikey Daniels. We also savoured a keenly competitive Junior tournament. Mikey Daniels took the Under 16's title in a close match against runner-up Jamie Holt. In the Under 13's, Laura Baylis defeated Sophie Mitchener by

one point in another tight match to take the 2nd title that day for her family – Laura is the granddaughter of Ladies Doubles winner Judy Venn!

The most ‘decorated’ family in a single year, in the history of the club, are the Moores, who back in 1991 won between them 7 out of the 8 available Senior titles; Wayne in the Men’s Singles, Doubles and Mixed, Jennie in the same Ladies equivalents, and Craig in the Men’s Doubles with father Wayne. There are 5 families who have amassed Senior titles running into double figures. Tying at 10 titles are the Abercrombies (Mike, Val and Lisa) and the Cross’s (just Jane I’m afraid..!), in 3rd place with 11 titles are the Baines’s (all down to Jenny), then there’s a big gap to 2nd place where, with a whopping 27 titles, is the Moore family (Wayne, Jennie, Craig and Jon). But, just edging into 1st place with a magnificent 28 titles, are the Kerins, thanks to Darren, Craig, Tracy and father Don. That’s an average of 1.75 titles per year from 1993 to 2008. The Moore family however won their 27 titles over a period of 9 years from 1990 up to 1998, so that’s an average of 3 titles per year which may take some time to surpass!

Finally, we’d like to say a big ‘thank you’ to Peter Bennett of Burghope’s Charity Land, who have donated £200 to the club to help sponsor some additional Junior coaching. This is much appreciated, and will be used to help our especially talented youngsters to further improve their standards of play through specialised coaching, and travelling to local tournaments to take part in more competitive tennis.

For any further information about the club, including when we get together for our social tennis sessions up at the School Lane courts, or our various activities, please call either Chairman Ross Bagni on 01525 221411, Coach Nick Boys on 07810 832774, or if they’re all out and I’m not putting up my Christmas tree, me, Andy Cross, on 01582 477114.

Our Little bit to Help fight the Flab

As I write this, it must be remembered that Christmas is approaching and I have to rush off soon to order the turkey, this then brings me on to New Year and that takes me in to 2009 and that is why I am writing this little bit.

The Village Hall is now looking rather splendid but we still have work to do, car park, furnish the meeting room and quite a few other things that the trustees need to decide on. So we are still in need of funds!

Following on from our great success from the last quiz with Eaton Bray Tennis Club, we have jointly decided to hold an evening of:

**Food, Humour and Dance.
On Saturday 28th February 2009
in the Village Hall.**

Our aim is to titillate your palates, make you laugh with our pair of comedians and finish off by getting rid of those extra calories with dancing to live music. A completely guilt free evening!! More information in the February Focus or contact me Ross on 01525 221411.

Whilst writing may I wish all villagers a very Happy and Peaceful Christmas and New Year

Rural Rhythms – Visit by the Masquerade String Quartet from The Orchestra of the Swan

Eaton Bray Lower School gave the orchestra's musicians a warm and friendly welcome when they met Explorchestra for the first time on 12th September.

The children's musical adventure was part of the orchestra's residency in South Bedfordshire which is supported by South Bedfordshire District Council and Orchestras Live. We gratefully acknowledge additional support from The Golsoncott Foundation, Houghton Regis Town Council and Bedfordshire Youth Opportunities Fund.

After initial discussion with Emma van Nieuwenburgh (Arts Development Officer, South Bedfordshire District Council) Headteacher Mrs Sue Hounslow invited OOTS' Masquerade String Quartet to work with Year three and four pupils on our **Between the Lines detective challenge**.

The children came well prepared, thanks to Mrs Aldridge's imaginative use of the orchestra's staff support notes. The children were full of questions which ranged from "What colour is your front door?" to "what size are your feet?" and "How do you do that plucking stuff?" The aim of the day was to equip the children with information to create biographies, programme notes and drawings for the audience to use at a public performance ten days later. Pupils also decided where individual pieces should be placed in the performance and considered what features made a good 'start' piece, how to use variety and contrast in planning a programme, and to think about mood.

Assisting the Badgers Class detectives with their enquiries were OOTS musicians Nick Stringfellow (cello), Mark Chivers (viola), Elizabeth Hodson and Simon Chalk (violin). Careful questioning led the pupils on a journey into the musicians' world, cast light on their enquiries, and helped to uncover the answers to some of the mysteries surrounding the (cello) case. The early assertion that it was a fridge for cold drinks was dispelled and Nick subsequently received a caution for wasting 'police' time.

Pupils were able to present their questions in interview style and to ask everything they'd ever wanted to know. The musicians answered freely and with humour, which was readily returned by the children's amusement when Simon was asked "What's your favourite joke?" Badgers Class now knows where you find a dog with no legs.

The school visit was linked to Masquerade's 'Swan Unbuttoned' public performance in the local community, part of the District Council's Rural Rhythms programme which features Orchestra of the Swan in many guises. The biographies, programme notes and pictures the children created after the visit were printed with pride and used with pleasure by the audience- which included children and parents as well as members of the public- at St Mary's Church in Eaton Bray.

Special thanks for a very enjoyable project go to Mrs Hounslow, Mrs Aldridge and support staff at Eaton Bray Lower School, and to St. Mary's Church for local support and promotion of the performance. And of course to Masquerade for their sparkling delivery and friendly presentation of a very fitting choice of music. Mark Chivers' stage and screen classics arrangements were especially enjoyable, with opportunities for audience participation too.

This is what the children said they liked:

“All of it was brilliant”

“I liked the music because it was a variety”

“When we did the drums in Twentieth Century Fox”

“You were really good and funny. Come again one day!”

And what they didn't like:

“They didn't stay long enough.”

Platinum Fitness – Pilates, Personal Training & Aerobics

We have been running Pilates, Aerobics Classes & Personal Training in the local area for 6 years and after a short break after giving birth to my first child this January we are running some new and exciting classes. My company specialises in Pilates for people with back problems, injuries & medical conditions such as Osteoporosis and Arthritis etc, but we also cater for those people who come for general toning & Fitness. We are also qualified in Ante/Post Natal Exercise and Pilates and have just started a new class called Peek-a-Boo Pilates for mums and babies which integrates Pilates and baby massage and it's a great way to tone up that post baby body without the stress of what to do with the baby. The Aerobic classes we run is Dance Aerobics, which is great for all fitness levels. The classes are run in Caddington on Tuesdays, Thursdays & Fridays, Tottenham on Mondays, Northall on Wednesday s, Flitton on Thursdays and from the new year will hope to be running sessions in Markeyate and/or Kensworth. We run Free Introductory Sessions throughout the year. Feel free to pop along to a class, for more information call me Lisa Burgess on 412426 or check out www.platinum-fitness.net

Peek-a-Boo Pilates

Let's face it, what we really want after giving birth is our old bodies back!! But it's not as easy as the celebs make it out (well they are helped with surgery after a C section and have personal trainers & nannies on hand)After all that toll on your body through pregnancy, childbirth & motherhood your body is going to need some help! Pilates is the best way to get to target the post pregnancy body, focusing on your 'powerhouse' which include the muscles your deep tummy, waist, pelvic floor, buttocks, hips, inner thighs and back. Your tummy muscles and ligaments would have been overstretched through the last stages of pregnancy and take time to tighten; with the help of Pilates the abdominal muscles will tighten to give you a smoother, flatter tummy. If you had a normal delivery your pelvic floor may be experiencing distress, if you are experiencing urinary incontinence this will be due to a weakened pelvic floor, all exercises in Pilates engage & strengthen the pelvic floor. If you had a C section then you've gone through major abdominal surgery and as a result would be left with extremely weakened tummy muscles. By engaging your 'powerhouse' you will help the muscles to strengthen and aid recovery. Being a new mum myself I know how hard it is to find time or a sitter to do something for yourself, so I designed a class which incorporates exercise & massage for you & your baby. Current classes held in Caddington & Markeyate, with more areas to follow in 2009.

Edlesborough Parish Council (including Edlesborough, Dagnall and Northall) News

Streetlighting repairs

After months of endeavouring to get all the streetlights back into working order the Parish Council have at long last been able to obtain the services of qualified repairers who inspected the lights in November, have repaired some and are having to order several parts for those which are faulty and dangerous due to the rain having got into the mechanism. It is sincerely hoped that by the time you read this report all lights will be working and a continued inspection will follow, repairing lights as and when reported. The Parish Council would like to thank parishioners for their patience.

Cemetery Access

The Parish Council hope to give a positive report early in the New Year.

Planning

Revised guidelines have been received from AVDC regarding the use of Section 106 Agreements in improving the amenities in Parishes.

Freedom of Information Act

The Parish Council will be conforming to the latest requirements of the Act by making available as much information as it can to parishioners via the website.

Traffic Calming

Talks are continuing with Buckinghamshire County Council, Bedfordshire County Council and Hertfordshire County Council regarding the continued used of the A4146 by the waste disposal lorries.

Following a recent accident in Northall details of the designated school bus stops have been requested and received from Buckinghamshire County Council. Pupils disembarking from the School buses must be aware of the traffic particularly on the A4146 and wait until the bus has moved off before crossing the road.

Speed checks are to be carried out on the new Leighton – Bletchley bypass once the necessary camera warning signs have been installed.

Bucks Fire & Rescue will carry out free home fire safety checks –contact: Community Safety on 01296 744477

Lin Sargeant – Clerk to Edlesborough Parish Council – Tel: 01525 220859

E-mail: parish.council.clerk@edlesborough.gov.uk Website: www.edlesborough.gov.uk

Edlesborough Memorial Hall Bookings can be made by telephoning Beverly Sage on 01525 229509

Edlesborough

Parish Council Meetings

3rd Thursday of every month

7.30pm Memorial Hall

Next meeting: Thurs 19th Dec 08

Dunstable & District Local History Society

Tuesday 9th December, 7.45pm

‘Dunstable History Pageant’

Philip Buckle, assisted by Douglas Darby, tells the story of that huge week in 1963 and shows a rediscovered film of the event.

There’ll be seasonal food and drink for members too.

Methodist Church Hall, Dunstable

Visitors always welcome



www.

DRIVESTYLE VANS

.co.uk

NOW you can buy our vans directly via our new WEBSITE.



LOW COST VAN & TRUCK HIRE

You Can't  Our Vans

Call Us Today to Book Your Vehicle

Flitwick Depot

01525 715 000

High Street Flitwick MK45 1DU

Milton Keynes Depot

01908 319 777

Haversham Road Wolverton
Milton Keynes MK12 5TN

Dunstable Depot

01582 600 465

31-37 London Rd
Dunstable LU6 3DH

Leighton Buzzard

01525 211 175

Watling St, Hockliffe
Leighton Buzzard LU7 9LJ

S E W S O F T
interiors

- ❖ Handmade Curtains and Valences
- ❖ Roman, Venetian, Vertical and Roller blinds, Cushions and Upholstery
- ❖ Tracks and Poles
- ❖ Everything beautifully made and fitted to the highest standards
- ❖ Exceptional personal service in your home, taking care of all the details, reducing your stress
- ❖ You can use your own or choose from a range of the latest fabrics as well as the more traditional favourites

Call me

**Sue Hawkins on Whipsnade
(01582) 873358**

What do you have to sell?

Sell it on eBay!

We'll Sell **ANYTHING** for You

Make money from those unwanted items to hidden treasures

Business enquiries welcome

Nick and Emma

01525 220256

Or visit us at

**Buffalo House Collectable
Pottery Centre
Mill Road Slapton**

And enjoy our Aladdins cave of old and new pottery, Moorcroft, Martin Brothers, Torquay Mottoware, Muggins stoneware and much more



DIGITAL & ANALOGUE

TV & FM Radio Aerials
Satellite Installations
Extra TV & Satellite Points

FREE ESTIMATES

☎ 01525 852912

☎ 07710 429678

HAT TRICKS

*Weddings • Ascot • Special Occasions
Hats to Hire • Hats to Buy*

*Your own hat trimmed
to co-ordinate with your outfit.*

Telephone 01582 873822



WESTROPE BROS.

LAWN MOWER SERVICES

ALL TYPES GARDEN MOWERS SERVICED

THE RYE, EATON BRAY

Tel: Eaton Bray 220587

RD ELECTRICAL

Specialising in all types of Electrical and Air
Conditioning installations including:

- ◆ Inspection and Testing
- ◆ Garden and security lighting
- ◆ Energy efficient lighting
- ◆ Re-wires
- ◆ Specialist lighting – bespoke designs
- ◆ Kitchen and Bathroom specialist

Air conditioning throughout your home
All work guaranteed.



Call Richard on:
01525 221475
07932 759680



For a no obligation quote

**MOT
TEST CENTRE**
ROEBUCK GARAGE
HIGH STREET
EATON BRAY
220385

**McTimoney
CHIROPRACTIC**



Margie Craib BSc BHSLDC AMC MMCA
Human and Animal Treatments

Ashridge Farm, Ringshall, Berkhamsted, Herts HP4 1ND
Telephone: (01442) 842729

General Chiropractic Council Registration No. 293



Moren Associates Limited

Newsletter Creation & Editing

Book Typesetting

Presentations

Typing

Document Reformatting

Spreadsheets

Adverts

Poster, Flyer & Leaflet Creation

Basic Web Creation/Maintenance

and more...

Tel: 01525 229695

Email: enquiries@morenassociates.co.uk

www.morenassociates.co.uk

**ADRIENNE'S
PRIVATE HIRE**

Call for a **FREE** quotation
Book early to avoid disappointment
Very competitive prices

Airport Transfers
& Private Hire

07980 039715

Our executive Cars, 6 seater Minibuses and
lady driver are all available



**Rose
Cottage
Interiors**
for Quality
**Hand Finished
Curtains**

Soft Furnishing, Interior Design
& Upholstery Service
Fabrics available

Handmade Curtain Specialist
Swags & Tails • Pelmets •
Valances • Tie-Backs
Clients own fabric welcome

Jane Euston • Rose Cottage
Northall Road • Eaton Bray
Tel/Fax: 01525 221034

**GRASS ROOTS
GARDEN MAINTENANCE**
Including
TREE SURGERY
SELECTION, SUPPLY & PLANTING
OF TREES, SHRUBS & HEDGES
(Fully insured)
BRIAN McMAHON NCH (Arb)
Tel: 01525 221960

THE COMPLETE BUILDING SERVICE

S.M. REILLY & SON

Established 1987

GENERAL BUILDERS

Extension Specialists

Tel: 01525 221740

Mobile: 07970 637511

Plastic Fascia & Soffit - Double Glazing
Windows - Doors - Conservatories
Decorating - Drives - Porches
Barn conversions - Roofing

JMC PEST CONTROL

Wasps Ants Fleas Flies

Rats Mice Squirrels 

All dealt with promptly

discreetly & efficiently

ALL WORK GUARANTEED

BUCKS BEDS HERTS OXON

TEL: 01582 - 471766 

MOBILE: 07973 - 407027

St Judes Clinic

26 Lake Street, Leighton Buzzard

Beds LU7 1RX

Tel: 01525 377751

Email: enquiries@stjudesclinic.com

Web: www.stjudesclinic.com

Physiotherapy

Chiropody, Podiatry

Reflexology, Acupuncture

Nutritional Therapy, Pilates

Women's Health Service

Sports & Soft Tissue Massage

Your local health Professionals

Practice Principal

Moira D'Arcy MCSP

Member of
The Organisation of
Chartered
Physiotherapists in
Private Practice

Physio
First



Tel

01525 222145

Mobile

07971 559185

Lee Hutt

Heating and Plumbing Services

FREE ESTIMATES GIVEN

NO CALL OUT CHARGE

ALL WORK UNDERTAKEN

INSTALLATION, REPAIRS

NO JOB TOO SMALL

DOMESTIC & COMMERCIAL



Ring Garry

01582 477568

Mobile

07949 118011

Fencing Panels • Blockpaving

Shingle Drives • Paths • Slabs

Paving • Steps • Gardenwalls

New Patios • Relaying

Soak Aways • Drainage

Free estimates or advice

References

Trading Faces



*Unisex
Hair & Beauty Salon
and Chiropody Surgery
(HPC Registered)*

*Open 11am til Late
01525 229111*

G.R. Davis LCG

Eaton Bray
Cabinet Maker • Carpenter • Joiner
House Interiors
Handmade Kitchens
Can also supply and fit Crown Imperial
kitchens, wardrobes and desks
Home: 01582 600086
Mobile: 07759 856566

D & E HINES

High-Class Butchers
Quality Beef, Pork & Lamb
Grade A Poultry
BBQ & Sausage Speciality
Renowned for 'Bunkers Sausages'
Telephone: 01525 220413

CLEANING SERVICES

- GREAT OUTDOORS & IN -

*THE LOCAL COMPANY THAT CAN CARRY OUT
ALL OF YOUR CLEANING NEEDS!*

PRESSURE WASHING

- BLOCK PAVING & PATTERN
IMPRINTED CONCRETE (PIC)
REFURBISHED
- DRIVEWAYS/PATIOS/PATHS
- WALLS / FENCES
- CONSERVATORIES - HAND
CLEANED (INSIDE / OUT)
- GRAFFITI REMOVAL

INTERIOR CLEANING

- OFFICES & HOUSES
- BUILDERS CLEANS
- PRE - POST LET
- CARPETS & UPHOLSTERY
(ALL STAFF PROCHEM TRAINED)
- HARD FLOORS
REFURBISHED

0800 298 5883

FOR MORE INFORMATION VIEW OUR WEBSITE

www.greatoutdoorsandin.co.uk

37 Oldhill, SW Dunstable





Edlesborough School

Remembrance Day 2008

Edlesborough School had a special assembly with a minute's silence on Tuesday November 11th, and Year 6 have also been studying the significance of Remembrance Day and afterwards Jessica Campbell wrote this poem about Remembrance.

If you take yourself back 90 years, to the 11th November 1918
England had signed some boring paperwork, to agree we weren't Germany's bait.
In the trenches that we fought in, were thousands of poppies so red,
That were growing quite randomly, in amongst the blood stained flower bed.
So every year in November, we wear a poppy in respect.
For the soldiers who fought for us in the weather dry and wet.
So on the 11th November every year, we stand in silence for 2 minutes exactly,
To remember those who fought for us in wars long gone by..

Year 4 have been practising writing interesting description.

Lee Saunders wrote this exciting piece

Dragon's Den

A dragon's den is a dark and sinister place with burning evil eyes. Whenever they catch sight of you there's no point running, there's no point screaming for help because ... SNAP! they've already got you. A dragon's den is a creepy wild place with bright red sparks. Anyone who's dared to trespass has never been heard from again. No-one knows why or what actually happened to them or if they died or not. A dragon's den is a frightening and peculiar place with glowing chilling lights. The misty sky around them even frightened the evening lights. A dragon's den is a menacing odd place with little creatures looking at their dinner which is YOU!



Shepherd's Farm Woodpecker!

Daily a woodpecker comes for a feed,
A handsome bird is he!
He has made a groove where he rest his nut
Which he pecks away with glee.
No other bird gets in his way,
Bless him, he does not stay..
So the Tits enjoy a peaceful feed
When he has gone on his way



A parent's thoughts on our playgroup:

"My child attended Dagnall Under Fives for just over a year. As a parent helper I noticed that all the children seemed settled with excellent care, they enjoy a structured and stimulating routine to their mornings. All the girls working there showed a genuine interest in every child and meeting their individual needs. A good foundation towards the next stage in their lives. . . school!"

We are a committee run playgroup operating five mornings a week 9:30
– 12:00 for children aged 2½ to school age.

If you would like to find out if your child would be happy here, please phone our Playgroup Leader, Ann Tobin on 07816 358 342.

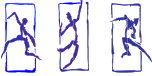

GYM & TONIC

WANT TO GET FIT, HAVE A HEALTHIER LIFESTYLE & IMPROVE THE WAY YOU LOOK & FEEL?

The following can be provided in our Gym in Edlesborough or in your home

- * A Health & Fitness Consultation *
- * Personal Training * Massage *

Ruth Anderson Dip. PT & ST, Member of: Inst of Sports Therapists & Register of Nutritional Therapists

Tel:01525 223074 Mob:07812 163979

A J WARING CARPENTRY SERVICES

Local, experienced, & Fully Qualified.

All Carpentry Jobs Undertaken

Contact now to avoid disappointment.

Phone/Fax 01525 240691

Mobile: 07902 542602

E-mail andrew.waring2@virgin.net

BrierAnim

Designer/Pattern Cutter/Dressmaker

Specialising in Bespoke Designer
Bridalwear and Lingerie

Other Services available include:

Made-to-measure

Special Occasion Wear

Alterations

One-Off Designs

Freelance

To find out more about how
we can help you with all your sewing needs

Contact

Anne Brierley on 01525 220809

or mobile 07886737881

Mercy Anim 07903865922

email : annebrierley@btconnect.com

website : www.brieranim.co.uk

Dagnall School

A Buckinghamshire co-educational school
For 4-7 year olds



Ofsted 2003

Pupils of all abilities make good progress and achieve well. Standards are consistently high in English, Mathematics and Science. The partnership with parents and the contribution of the community to pupils' learning is excellent.

Dagnall school offers

- small classes with high quality teaching
- a secure and caring environment where each pupil is seen to be an individual and not just one of many

Each child is encouraged to achieve to the best of their ability and to develop an eagerness to acquire knowledge and become lifelong learners.

Come and visit our friendly school, meet our lovely children and dedicated staff.



Leadership in the Community
awarded 2005



Awarded for a third
time in Oct 2006



Website www.dagnall.bucks.sch.uk
E-mail office@dagnall.bucks.sch.uk Tel & Fax 01442 842473

J.G.S. Metalwork & Son
Specialists in Gates
& Gate Automation

Access Control • Security Grilles • Railings
Balconies • Weathervanes

www.jgsmetalwork.co.uk

Call in to discuss your ideas

High Street, Edlesborough LU6 2HS

Tel: 01525 220360 Fax: 01525 222786

Pressing Need

Ironing, Laundry
& Dry Cleaning Service

Free Collection & Delivery
from home or office

Executive Shirt Service (Wash & Pressed)

Duvet Service (washed and dry)

For more information or to book a collection

call **01582 667332** or **07885 320042**
or email: ironout@aol.com

COFFEE TAVERN

High Street, Eaton Bray

Hall for hire suitable for
approximately 50 people with
kitchen facilities available.

Also two smaller rooms ideal
for committee meetings

FOR BOOKINGS:
PHONE SYLVIA HIGNELL
ON 01525 220891

Absolutely Plastered



DOMESTIC/COMMERCIAL, CLEAN AND RELIABLE SERVICE,
FREE ESTIMATES, FRIENDLY ADVICE

- * Plastering & Coving
- * Floor Screeding
- * Pebbledashing & Rendering
- * Dry Lining
- * Cornices & Mouldings
- * Insurance Work Undertaken

CALL NICK CONWAY ON

Mobile: 07751 830716

Tel: 01525 221877/01442 269565

26 School Lane, Eaton Bray, Dunstable, Bedfordshire LU6 2DT



Illustria Kennels & Kathotel

Mick and Denise Garrod
Proprietors

Offer your pet a fully licensed Dog
and Cat boarding service

Purpose-built Dog kennels

Individual Cat chalets with
outdoor exercise runs

All in pleasant country surroundings

WELLHEAD BUNGALOWS,
TRING ROAD,
DUNSTABLE,
BEDS LU6 2JU
TELEPHONE:
(01582) 665343



Neil Hodson Associates

Consulting Structural Engineers

24 HIGH ST TRING

OFFER A COMPREHENSIVE RANGE OF
PROFESSIONAL BUILDING DESIGN,
ADVISORY AND DRAWING SERVICES

From plans for domestic extensions to
multi-storey offices, commercial
buildings and factories.

Structural surveys, site surveying,
advice on building defects and
Feasibility Studies

Planning Applications and Building
Regulation Consents obtained.

Tel 01442 890894 OR
Edlesborough 222462

KEITH GRADLEY ELECTRICAL

83 High Street, Eaton Bray
Tel: Eaton Bray 222303
Mobile: 07976 640869

For all Domestic, Commercial and
Industrial Wiring and Plumbing
Storage Heaters, Showers etc.
Security Systems Installed
Test and Inspections
Free Estimates and Advice

ALAN BARNARD BUILDING REPAIRS

40 ESTABLISHED 1967 **40**
NO JOB TOO SMALL

- ALTERATIONS & REPAIRS
- NEW KITCHENS & BATHROOMS
- BUILT IN WARDROBES
- PAINTING & DECORATING
- U.P.V.C FACIAS & SOFFITS
- WOOD OR U.P.V.C DOORS & WINDOWS
- WOODWORK

20 WELLHEAD ROAD
TOTTERNHOE, BEDS

01582 609726 & 07774 247658

YOUR LOCAL DRIVING SCHOOL

Mini Manoeuvres

Competitive rates • Brand new mini
Patient, friendly instructor
Discount for block orders
Available 6 days a week • Pass plus

For more information call Kevin:
01525221519 07931535519
www.minimanoevres.co.uk

**Consoles
Games
Accessories**

NINTENDO DS

**Don't pay
high street
prices!**

Wii

**FREE
Local Village
Delivery**

Postage refunded through Paypal

XBOX 360

splat
gaming.co.uk

PSP

**Can't find it?
Ask us!**

Contact Angela Bennett on
01525 222659
angela@splatgaming.co.uk

**Fun for all
the family!**

www.splatgaming.co.uk



VANSAR BLINDS

Domestic and Commercial Specialists
In all types of Blinds and Awnings

Family Business est. since 1984

- ◆ Vertical
- ◆ Venetian
- ◆ Rollers
- ◆ Wood Weave
- ◆ Roman
- ◆ Pleated
- ◆ Wood Venetian
- ◆ Conservatory Blinds
- ◆ Patio Awnings

**For a Friendly & Reliable Service
Free Measuring and Quotations**

Supply and Fitting
Contact Mark Allen

on

01525-220477

07711 257473

Weddings * Birthdays * Anniversaries
 Funerals * Social Functions * Balloons
 Corporate Contracts * Fashion Jewellery
 and much more ...



For all your floral requirements

Full Teleflorist member deliveries worldwide

Opening Times

Monday – Friday 9.30 am – 4.30 pm
 Saturday 9.00 am – 1.00 pm
 Sunday closed

2 High Street, Edlesborough, Beds, LU6 2HS

Tel. 01525 221920

Email: Sam@budsOfMonthlorist.co.uk

MICHAEL HUBBINS

TELEPHONE ENGINEER

Installation of Telephone Extension Sockets
 Digital, Satellite & Internet Sockets

Also Domestic Electrical Work Undertaken

Tel: 01582 471648

Mobile: 0771 8834851



**Stephen D.
 Janes
 Est. 1982**

**CARPENTRY, JOINERY
 KITCHENS FITTED
 PROPERTY MAINTENANCE
 TELEPHONE: 01525 220649**

Woodside Clinic



Providing a genuine &
 caring local service since 1988

OSTEOPATHY, PHYSIOTHERAPY, ACUPUNCTURE,
 PILATES, CHIROPODY/PODIATRY,
 ALLERGY TESTING, MASSAGE THERAPY,
 HYPNOTHERAPY, VARIOUS HOLISTIC THERAPIES

Treatment for

NECK PAIN, SCIATICA, SPORTS INJURIES,
 SPONDYLOSIS, 'WEAR AND TEAR', HEADACHES,
 SHOULDER PROBLEMS AND FOOT COMPLAINTS

Clinics in **Dunstable, Leighton Buzzard & Shefford**

For more details please call:

01582 608400

or 01525 372447

www.woodsideclinic.co.uk

Anne Johnson D.O.

Registered Osteopath

6 Moor End, Eaton Bray

01525 221958

07957 250682

Daytime and Evening

Appointments Available



Digital +

Aerial & Satellite Systems

Tel: 01525 237498

Mobile: 07970 260518



www.digitaltelly.tv

Edlesborough School



Choosing the most appropriate school for your child is a very important decision

Edlesborough School is a co-educational village school for children from 4 to 11. We provide the benefits of a continuous primary education and the broad experience of a highly professional and caring staff. Our aim is to help all children achieve their maximum potential as individuals and as members of society.

'Overall academic standards are very high'

'Pupils make very good progress'

'Pupils are very well behaved, want to learn and work hard to meet the many challenges they are given'

(OFSTED 2003)



We would welcome the opportunity to show you round our friendly school.

Please ring Janet Hatfield on 01525 220431

Fax 01525 221819 www.edlesborough.bucks.sch.uk



Royal British Legion Collection in Northall.

Once again the generous residents of Northall have come up trumps. They have opened their doors to me on cold, dark wet nights, welcomed me in with wet feet, and filled my collecting tin with a smile. Thank you to everyone who contributed. We were slightly down on last year (not surprising considering the awful weather, Halloween etc, not to mention the current national financial situation, but we still managed to raise the impressive sum of £338.14. My thanks go as usual to the customers and staff at “The Swan”, who returned a very heavy tin this year (£73.91), and to the staff and pupils of Edlesborough School, who only had the second week to collect as it was half term, yet still contributed a generous £38.96 .

The trophy which you won last year had to be returned this month. As it was collected, the gentleman from the Bucks British Legion told me that in many places the House to House collection is a thing of the past. “Not in Northall”, I told him! A special thank you to all the people who “waited for me because they knew I would be coming”. I am sorry if I didn’t reach you this year. There seem to be more houses without doorbells, and large locked gates, especially at the far end of the village and it has seemed very dark on the main road this year, so I stopped collecting at 7.30pm each night, which made things take a little longer. If there is an intrepid soul, who would not mind the cold and dark and who would be able to give me a hand next year, I would love to hear from them. You must be able to collect between 5pm and 7.30pm as that is when most people are in.

I would also put out a plea to anyone in Edlesborough, who feels that they might be able to start a House to House collection, even if it is just in their street. I am afraid that I don’t have time to collect in Edlesborough too, but I have spare collecting tins etc and if you let me know before next summer, I can order extra poppies etc for you and we could record the Edlesborough total separately so that you would know how much you raised.

A good piece of news for those people who attend the memorial service at Edlesborough is that, with a lot of help from the Parish council, we have managed to arrange for the main road to be closed for the duration of the service, with the traffic diverted, which will make it much safer and more comfortable for those involved. So thank you again to everyone who contributed to our total in Northall. See you all next year!

Lorna Cubbage. E.B.220361

Lorna Cubbage, “Larums”, Eaton Bray Road, Northall, Nr. Dunstable, Beds. LU6 2EU. Tel: 01525 220361.

E-mail: lornacubbage@larums.com

NORTHALL BAPTIST CHAPEL

Chapel Lane, Northall

(just beyond the speed limit signs on the road to Leighton Buzzard)

Everyone is welcome to our Sunday worship each week between 11am and 12.30pm including tea/coffee and time to talk together

For more information contact: Steve and Helen Orchard 01525 373106

There has been a Baptist Chapel in Northall for more than 200 years. Today we continue to seek to worship God, serve him in our daily lives and support and encourage one another in the difficult and the joyful times.

EXCHANGE & MART

LOGS FOR SALE

Delivered to your door

Reasonable prices

Please phone: 0797 6877081

HOLIDAY LETS

LAKELAND COTTAGE

Traditional 2 bedroom cottage

comprising of 1 double bedroom, 1 twin (bunks), shower room, kitchen/dining room and lounge. Set in the beautiful location of Ambleside and within easy walking of Lake Windermere, the Fells and town centre.

For reasonable rates phone

07533 435217 or 01525 221707 (eves)

Sheplegh Court

Nr Dartmouth, South Devon

Lovely two bedroomed apartment in country house set in 30 acres of gardens, woods and parkland. Facilities available include:

- Heated outdoor swimming pool with sun terrace and barbecue area (summer only)
- Conservatory overlooking the gardens and parklands
- All weather tennis court.
- Snooker room with full size table
- Small indoor pool, jacuzzi and sauna

Secluded position on outskirts of award winning village yet within 3 miles of beaches and Dartmouth Golf and Country Club. Available for weekly letting or for three plus days out of season.

For further details please telephone 01525 220957 evenings and weekends

HOLIDAY LETS

Anarita Near Paphos Cyprus

Recently built luxury villa. 10 mins from airport and 15 mins from Paphos town.

- Three double /twin bedrooms
- Two bathrooms
- Fully equipped kitchen
- Loung/diner with sky tv/dvd player
- Air-con in all rooms
- Own pool and garden

Beautifully situated in Anarita village, with 2 tavernas, supermarket and bars

Contact Nicky 07980 735955 or email nicky.corehealth@virgin.net for brochure and details

MENORCA – CALA'N PORTER

Light, airy, comfortably furnished apartment; balconies front and rear; great location centre village; sleeps 4; one double bedroom, one twin-bedded room; large communal pool in private grounds.

**Tel: 01525 852368/07914 011241
for brochure/details**

MENORCA – CALA'N PORTER

3 bedroomed detached villa with own pool; close all amenities but quiet location; sleeps 6 - two twin-bedded rooms; shower room; double room with en-suite

**Tel: 01296 682326
for brochure/details**

EATON BRAY VILLAGE HALL

**LARGE & SMALL HALL,
MEETING ROOM, STAGE,
KITCHEN, LARGE CAR PARK**

**SUITABLE FOR ALL KINDS OF
EVENTS:-**

- WEDDING RECEPTIONS
- CHILDREN'S PARTIES
- KEEP FIT, BADMINTON
- STAGE PLAYS ETC

**TELEPHONE TO BOOK
YOUR EVENT ON:-**

01525 222831

07975 797202

**KEYS TO BE COLLECTED
BY ARRANGEMENT**

Marc Flack

**Decorating & General
Maintenance**

A friendly, reliable service

Painting & Decorating

Gardening

Any other odd jobs!

Local references available

No job is too small!

10 Wivelsfield, Eaton Bray

01525 223166

CSL

Charvet Services Ltd

Plumbing & Heating Engineer

40 years experience/CORGI registered

Full central heating installation, boiler changes, all heating repairs

Landlords Gas safety certificates

*Complete plumbing service - bathroom refurbishments including tiling
and electrical work*

Underground drainage/blocked pipes etc.

Free Quotations • No call out charge • No payment until complete satisfaction

Telephone: 01525 221052 - Mobile: 07721 625887

K.A. RAY LANDSCAPERS

FOR ALL OF YOUR COMMERCIAL AND DOMESTIC LANDSCAPE
REQUIREMENTS

Professional Landscape maintenance and construction company

Qualifications; National Diploma in Horticulture

As seen on ITV

RHS medal winner

As a company we specialise in:

- Commercial landscape maintenance
- Domestic landscape construction
- Hedge cutting
- Lawn establishment and maintenance
- Garden maintenance
- Garden clearance
- Garden makeovers
- Border maintenance

In fact we can undertake most work in the garden or
commercial estate and we are fully insured

Contact us on:

01525 221037 k.a.raylandscapers@hotmail.co.uk **07800888120**

Free estimates and advice

Trevor Yeardye



LUXURY BATHROOMS

*DESIGNING AND INSTALLING
BEAUTIFUL BATHROOMS IN
HERTS, BEDS AND SOUTH BUCKS
FOR OVER 20 YEARS.*

"A Family Business"

Tel - Trevor Yeardye: 01442 890835

Tel - Clifford Yeardye: 01525 220419

*Please visit our website to view our
online portfolio:*

www.trevoryeardye.com

Kingsley GARAGE DOORS

- All types & makes of door
supplied & fitted
- Steel, timber, glass
reinforced polyester (GRP)
- Sectional doors - an ideal
solution for short driveways

*Electric operators from £300 fitted
Automate your existing garage door*

PROMPT REPAIR SERVICE

CALL 01525 221058



Eaton Bray Lower School

TOP MARKS!

The opening paragraph from the OfSTED inspection report, after their October 2007 visit, said this about EBLS:

"Eaton Bray Lower is an outstanding school. It modestly evaluates itself as good with some outstanding areas, but it is better than this. Its self-evaluation is correct in identifying strengths and areas for development. It provides an outstanding quality of education and care for its pupils and excellent value for money. Staff work exceptionally well in partnership with parents and the community for the benefit of all pupils. Pupils' enjoyment of school is impressive. The supportive parents are delighted with all aspects of its provision. Leadership and management are outstanding. The headteacher's vision for a school at the heart of its community is shared by the highly committed staff and excellent governors. This is set to become more firmly realised with the building of a new nursery with facilities for the local community and visiting professional from children's services."

Please come and visit our friendly village school. Phone 01525 220468 or email eaton@deal.bedfordshire.gov.uk

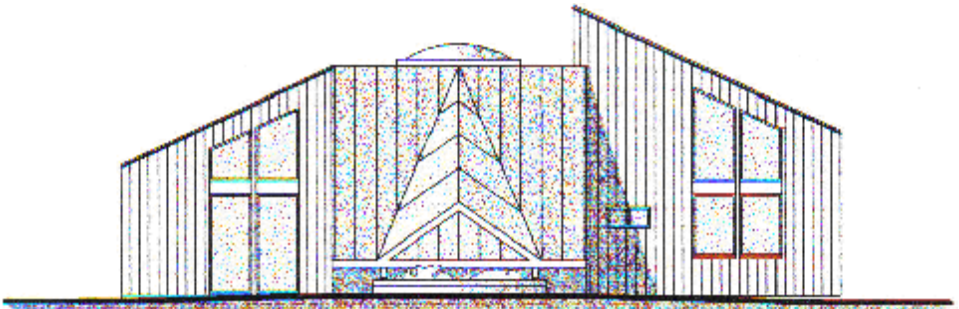

COMING SOON: EBLS Nursery with extended School provision and wrap-around care in a modern, light, environmentally-aware building - due to complete Spring 2008 - please call at the school (01525 220468) to find out more



Mark Janes Contacts

Felt Roofing - All Roofing Repairs
and Property Maintenance

FREE ESTIMATES



t: 01442 877528

m: 07841 343470

e: mark.janes3@btinternet.com

Established 25 years
**Approved Contractor
for Local Authorities**

Beautopia

Beauty Therapy @
the Personal Training Centre

Dermalogia Facials

St Tropez Spray Tanning

Waxing

Manicures/pedicures

Gel Nails

Body Treatments

Professional Make Up

Botox Clinic

01442 870065

113a High Street

www.beautopia-uk.com

Dominic Woolcott Painter & Decorator



- Internal & External
- Plastering & Coving
- Insurance Work
- 20 Years Experience
- Competitive Rates

For a professional job call:
01525 229682 or 07747 042879

David John Harris



Green Fingers



(Established 1992)

All Fencing Work • All Gates
Paving • Patios
Driveways • Shingle
Hedge Setting and Cutting
Grass Cutting
Turving Specialist
Exterior Painting Service
Sheds
Small Building Work
Trees & Shrubs Supplied

Tel/Fax: 01525 221745
Mobile: 07889 143713

Abbott Flooring

- Carpet & Vinyl
- Laminate & wood flooring
- Domestic & commercial
- Supply, fitting & adaptations
- Next day delivery
- All work guaranteed
- Free no obligation quotes
- No job to small

We provide a friendly, professional service at very competitive prices. If you require us to supply & fit or you just need some flooring fitted then give us a call.

Telephone 01525 220249
Mobile 07958 244536

For all your building needs look no further



BRIGGS



BUILDING & CARPENTRY SERVICES

Established 1981

For a professional, friendly service call:

(01525) 221767

(07970) 214439

Domestic & Commercial

Extensions
Renovations
Conversions
Alterations

New Builds
Roof Repairs
Kitchens
Bathrooms

Patios
Driveways
Decking
Garden Walls

All work Guaranteed

Free Estimates

Dagnall Weather Station (AONB)

October was an unusual month; we do expect a little bit of late summer and in the last years flowers bloom late into the autumn. Although we had a high temperature of 21.5°C on the 12th it was a shock to the system on the 29th when it dropped to -4.0°C, It was below 0°C for 8.5 hours, clear skies and no wind. The temperature remained around 0°C for 4 days

I have been having problems with e-mail please now use davidgkillick@tiscali.co.uk if anyone has a question, or would like last month's details

David G Killick, Station Owner



Weather Conditions for October 2008

Elevation: 450 ft – Latitude: 51° 50' 13" North - Longitude: 0° 33' 34" West

	High	Date/Time	Low	Date/Time
Temperature:	21.5°C	12 Oct 15.30	-4.0°C	29 Oct 07.30
Mean Temperature	9.1°C			
Dewpoint:	15.2°C	12 Oct 13.00	-5.0°C	29 Oct 07.30
Humidity:	98%	7 Oct 09.00	49%	11 Oct 15.30
Barometer:	1031.7 hPa	9 Oct 23.30	993.9 hPa	5 Oct 12.00
Wind Speed	34 mph	25 Oct 22.30	Mths Avg.	6.3 mph
Wind Chill:	21.4°C	12 Oct 15.30	-4.0°C	29 Oct 07.30
Dominant Wind:	W			
Rainfall				
Rain Days: 16	Wettest Day	20 Oct	12.6 mm	0.50 ins
Monthly Rain:	Total	Oct	66.6 mm	2.62 ins
Yearly Rain:	Total	10 Months	719.3mm	28.32 ins

Rain, High & Low Temperature October 2008

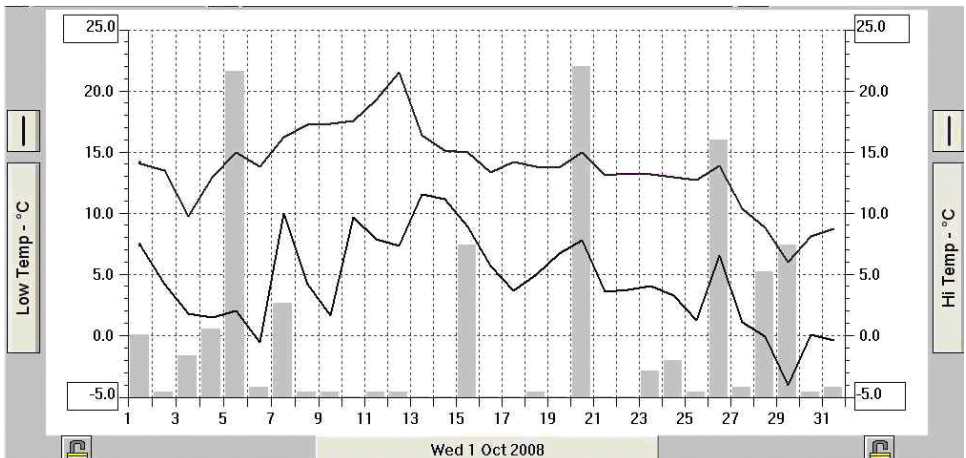

Highlights of the Minutes of the Eaton Bray Parish Council Meeting Held in The Coffee Tavern on Monday 3rd November 2008 at 7:30pm

PARISH COUNCIL CONDOLENCES

Eaton Bray Parish Council would like to express their deepest sympathy to family and friends of Edlesborough Parish Councillor, Mr Phil Conacher (Northall Ward) who recently passed away. Our thoughts are with you.

CAR PARKING

The Parish Council would like to ask all parishioners to please park sensibly within the parish, taking care not to park on the pavements as this causes problems and distress to pedestrians; those with buggies/young children, disabled and the elderly, who find they have to walk on the road when unable to walk on the pavement due to cars improperly parked.

POLICING WITHIN THE PARISH

The Parish Council raised their concerns with PC Viv Dady on the lack of police presence within the parish and concerns raised to the Parish Council from local residents. The Parish Council were not happy with how incidents being reported to the police are not acted upon and the little feedback to relevant parties. The Parish Council felt that a letter should be sent to the Chair of the Police Authority, raising their concerns. The Parish Council are continuing to look into the options of bringing in additional policing within the parish.

PC Viv Dady wanted to remind all residents the importance of reporting any incidents they see occurring in the parish, however minor, direct to the local police and obtain a URN number.

TREAT FOR TROOPS/SHOE BOX PARCELS

Further to enquiries to the Parish Council regarding recent reports on sending treats to troops, the Parish Council would like to confirm that all parcels are sent through the Royal Air Force Association to named persons. The list of names, held by the RAFA, are of a number of personnel who act as receivers for the boxes. The RAFA address the boxes and forwards them to the receivers who distribute the parcels among the troops. PLEASE KEEP HANDING YOUR SHOE BOX PARCELS IN, some have already arrived and the thank you letters are coming back!

EATON BRAY PARISH HOUSING NEEDS

The Parish Council would like to get residents views on the housing needs within the parish and have therefore put together a questionnaire which they would like parishioners to complete and return to the Parish Clerk with their views. Please see questionnaire.

CLERK REPORT

The Clerk informed the Parish Council of the additional costs to be incurred for the weekly emptying of the proposed five new dog bins within the parish. It was agreed that the Clerk organise the ordering of the additional dog bins and to agree to the payment of the additional costs to South Beds District Council.

EATON BRAY PARISH COUNCIL MEETING

A full copy of the minutes of the Eaton Bray Parish Council can be found on our

website.

Parish Clerk Details: Mrs Heidi Head, 20 Good Intent, Edlesborough, LU6 2RD

Telephone: 01525 222601, Email clerk@ebpc.co.uk, Parish Council Website: www.ebpc.co.uk

**Eaton Bray
Parish Council Meetings
1st Monday of every month
7.30pm The Coffee Tavern
Next Meeting: Mon 1st Dec 08**

EATON BRAY PARISH QUESTIONNAIRE

EATON BRAY PARISH COUNCIL

HOUSING NEEDS WITHIN EATON BRAY PARISH

Eaton Bray Parish Council is looking at identifying the key issues/needs relating to local housing within the parish. Please could you take a moment of your time to complete the questionnaire giving your opinions. Your support with this is greatly appreciated and we hope that by working together we can really help to improve the needs of people living within this parish.

What style of housing do you feel is needed in the parish? (i.e. bungalows, flats, family houses, etc.)	
Do you feel there is need for a small development of affordable housing for local people in the parish?	
What concerns do you have with providing exception site housing within the parish?	
How many dwellings do you feel would be needed/suitable?	
What additional comments would you like to make on housing in the parish?	

Once completed, please cut out the questionnaire and return it to the postal address below, or alternatively email the Parish Clerk on clerk@ebpc.co.uk to request an electronic version of this form which can be completed online and returned.

Postal address: The Parish Clerk, 20 Good Intent, Edlesborough, LU6 2RD

Thank you for comments they are greatly appreciated



Edlesborough W.I.

At our monthly meeting we had a further celebration of our 80th Anniversary.

Prior to this, Ann Brinklow and Kathie Froud were thanked for their help in arranging our very successful Birthday dinner, and we extended our best wishes to Eileen Williams, a long standing member, who is moving to Wiltshire.

We continued with an enjoyable 'chat amongst yourselves' type evening, having no speaker on that occasion. Kathie Froud had baked and decorated a beautiful cake, which went down well with a glass of Buck's Fizz. Andrea Burke from Eaton Bray brought along a range of clothing, and we all had a grand time browsing and buying - typical of women! It was an informal occasion, thoroughly enjoyed by everyone. Our thanks go to Elizabeth Braiden who recorded the Anniversary by acting as our photographer.

Two further events were attended by a number of members during the month. The first was the half-yearly Council Meeting of the Bucks. Federation held in Aylesbury, when we were privileged to hear a fascinating talk by Kate Adie, O.B.E. The well-known B.B.C. reporter spoke on risks many people endure in carrying out their work, and her curiosity as to what leads them to life-endangering careers. What a thought-provoking talk it was by a remarkable lady. On the second occasion we were entertained by "Gabriella" at the Beacon Group meeting held in Pitstone. "Gabriella" is a talented comedienne/singer/ukelele player, and she certainly made our evening a really happy one.

Finally, we are sad to report the death of Vi Read at the grand age of 98. Vi was always a keen member of our Institute over a great many years.

Val Harris

Eaton Bray Village Hall 100 Club Winners October 2008

58	Margaret Bashford	£100
73	Dave Fensome	£25
4	Katrina Hurley	£25
95	Hawtin French	£25
108	P Fletcher	£25

Drawn on 20th October 2008 at Eaton Bray Lower School. Please direct any correspondence to Ross Bagni, 71 Bower Lane, Eaton Bray, Bedfordshire, LU6 1RB, Telephone: 01525 221411.



Dunstable & District Orbit Club

Working for the Community

Dunstable & District Orbit Club ran a race night on 18th October at Dunstable Rugby Club. It was a great success and the evening raised £2,400. The money will be split between Luton & Dunstable Neonatal Care Unit, Alzheimers Society and the Rugby Club.

Orbit is a social and charitable club for people in their 30s, 40s onwards and meet every 1st & 3rd Tuesday at Dunstable Rugby

Club at 8pm. We are having an open evening in 20th January 2009, so do come along and bring a friend. You will be very welcome.

Jill Richards

Publicity Officer.



Premier Garage Doors

MANUAL & ELECTRIC



Quality Garage Doors

- ✓ SUPERB CHOICE OF DESIGNS IN METAL,
WOOD AND FIBREGLASS
- ✓ ANY SIZE DOOR MADE TO YOUR REQUIREMENTS
- ✓ LARGE SELECTION OF SPARES & FAST REPAIR
SERVICE AVAILABLE
- ✓ NEW OR EXISTING DOORS CONVERTED TO
AUTOMATIC
- ✓ PROFESSIONALLY FITTED BY OWN EXPERT
CRAFTSMEN
- ✓ PROMPT FREE ESTIMATES & ADVICE
- ✓ WE COVER ALL AREAS

- DIY KITS AVAILABLE
- INSURANCE WORK WELCOME
- COUNCIL APPROVED
- REMOTE CONTROL GATES ALSO
AVAILABLE

(EST 1984)

UNIT 7 SPARROW HALL FARM
LEIGHTON ROAD, EDLESBOROUGH LU6 2ES

01525 220212 OR 01494 773391

At James

we sell more than just light bulbs.....

WALL PAPER PASTE COOKERS **nails** RUGS

SAUCE PANS **SCREWS** FRIDGE FREEZERS

Stanley knife **HEAD PHONES** LIGHT SWITCH

ALARM CLOCK **Batteries** EXTENTION LEADS

HDMI LEAD **food mixer** IRONING BOARD CABLE

VINYL KETTLE CLEANER BAGS TOASTERS **HEX**

CAN OPENER SCART LEAD **DAB RADIO** torch

COOKER TV COAX LEAD **SMOKE ALARM** telephones

HOB CLEANER **picture hooks** paint rollers

JUNCTION BOX **SANDPAPER** dishwashers **CABLE**

IRON **water filters** TRAVEL ADAPTORS

CARPET BLANK CD & DVD **WASHING MACHINES**

BIKES duck tape **WHITE SPIRT** rawl plugs **BMX**

LAMINATE FLOORING **SHAVERS** hair dryers MASKING TAPE

BIKE LIGHTS **frying pan** LAPTOPS **polifiler**

SLOW COOKER SYLICONE **paint brushes**.....

And we can even order in the KITCHEN SINK...!

You never know, we may have just what you're looking for

01525 220208 www.jamesltd.co.uk

4-6 High Street Collesborough, Dunstable Beds, LU6 2HS