

FOCUS

April 2008

Stepping Out



**17th, 18th & 19th April
at Eaton Bray Village Hall
Box Office: 01525 221482**

THE FOUR VILLAGES MAGAZINE

**EATON BRAY
EDLESBOROUGH**

**NORTHALL
DAGNALL**



The White Horse
at Eaton Bray
Tel: 01525 220231

www.the-whitehorse.co.uk

23rd to 26th April



STEAK WEEK

Well how many different steaks can you think of? We will be offering both "Classic" and "Exotic" meats to excite your appetite. Great with a bottle of your favourite wine.

14th to 17th May

A Seafood Special



We will be trawling the fish markets to find the best of seafood. Some served cold and some hot with delicate sauces or chips! Great with a chilled glass of white wine.

Focus - The Four Village Magazine Magazine Committee

Joint Editors: George Crutcher - 7 Summerleys, Eaton Bray 221637

Email: george.crutcher@tiscali.co.uk

Sally Siddons - 34 Wallace Drive, Eaton Bray 221733

Email: sallysid@hotmail.com

Dagnall Representative: Sue Cawdell - 10 Deans Meadow, Dagnall 01442 842200

Northall Representative: Derrick Bonfield - 'Poppy'n', Eaton Bray Road 220013

Circulation Manager: John Plater - 41 Church Lane, Eaton Bray 221095

Treasurer: Ken Coates - 10 The Nurseries, Eaton Bray 220868

Advertising: Sally Siddons - 34 Wallace Drive, Eaton Bray 221733

Production Manager: Tracey Moren (Moren Associates Limited) 01525 229695

Copy for publication to the Editors or one of the following by the **10th of the month:**

Kevin Cabbage - 'Larums', Eaton Bray Road, Northall

Val Barrow - 3 Chestnut Close, Dagnall

Focus accepts no responsibility as to the accuracy or content of any advertising or articles published in 'this' magazine neither do they reflect the opinion of members of the Committee.

© Articles published in Focus may not be reproduced without permission.

Focus would like to remind contributors that the deadline for articles is the 10th of the preceding month

Dagnall Under Fives Update

During March the playgroup introduced the Activate Fitness Programme, which is a short physical activity set to music each morning. The programme has many benefits for the children such as developing their attention, concentration and listening skills as well as increasing their balance and co-ordination. The children (and staff) have got to grips with the moves brilliantly!

We have also introduced a reading scheme where the children choose a book to take home each week to share with their family. The emphasis is on enjoyment of books and the children love having their very own book bags, especially those with older siblings at school!

Our topic before Easter was on the different jobs people do and how they help us. The children enjoyed lots of activities based on this theme but the highlights must have been the visits they received from a vet, policewoman and the firemen who brought their fire engine, complete with noisy sirens.



Village Diaries April 2008



Weekly

- Mon-Fri (term time) Eaton Bray Pre-school, Eaton Bray Village Hall, Cindy 07773 095624
- Mon-Fri (term time) Dagnall Under 5's, Dagnall Village Hall, 9.30-12 noon, Mrs Ann Tobin 07816 358342
- Mon-Fri (term time) Edlesborough Under 5's Pre-School, Edlesborough Memorial Hall, Sue 01525 222199
- Mon-Thu (term time) Totternhoe Pre-school, mornings, Totternhoe Memorial Hall, Kay 07803 925254
- Mondays Pilates, 10.45am, St.Giles Church Hall, Totternhoe, Lisa: 01582 412426
- Mondays (term time) Mums & Tots Group, 1-2.30pm, Grace Community Church
- Tuesdays Yoga Classes, Northall Village Hall, 1.45-3.15pm 01525 377542
- Tuesdays Line Dancing, 1.30-3p.m., Eaton Bray Village Hall, Lyn Stubbs 220731
- Tuesdays Baby Cafe (Support for Breastfeeding mums), 10.15 - 11.45 am, Pitstone Memorial Hall
- Tuesdays FITKID, 6-7pm, Eaton Bray Village Hall, Caroline 08445 606432
- Tuesdays Totternhoe Baby & Toddler Group, 9.30-11.30am, Totternhoe Village Hall, 07986 730922
- Tuesdays Northall Toddler Group, 10am - 12 noon, Northall Village Hall, Ellie 01525 222144
- Tuesdays Fortnightly Coffee Morning, Bring & Buy, Table Top Sale, 10-12noon, Salvation Army Hall, Booth Place, Eaton Bray
- Weds (term time) Eaton Bray Under 5's, 1.15-3pm Eaton Bray Village, Hall Cindy 01582 477568
- Wednesdays Chi Kung & Wu Chi classes, Coffee Tavern 11am - noon
- Wednesdays Pilates, 7.15pm, Northall Village Hall, Lisa: 01582 412426
- Thurs (term time) Baby & Toddlers Group, Dagnall Village Hall, 12:45 - 2:45pm (12:15 if bringing lunch) Contact Michelle Tel 01442 842 676
- Thursdays Yoga Classes, Northall Village Hall, 11.30am-1pm
- Thursdays Keep fit, 2pm, Eaton Bray Village Hall, Mrs Johnson 220304
- Thursdays Kfa Body Moves 40+, Fitness through movement, exercise & dance. 8-9pm, Edlesborough School, Pat 01582 668735
- Thursdays Baby & Toddler Group, Salvation Army Hall, Booth Place, Eaton Bray, 9.30-11.30am
- Fridays SOCATOTS,12:45, Eaton Bray Village Hall, Daniel Walker 07968 778681
- Fridays (term time) The Venue for 8-12s @ Grace Community Church, 7.00-8.45 pm, Bruce Moulding 01525 221601
- Saturdays Jazzercise, Eaton Bray Village Hall, Angela Veryard, 715208

Monthly

- 1st Monday Eaton Bray Parish Council Meeting, 7.30pm, The Coffee Tavern
1st Monday Eaton Bray W.I. Meeting, 7.30pm, Eaton Bray Village Hall, Contact Sheila Beal on 01525 221185
- 1st & 3rd Tuesday Dunstable & District Orbit Club meet at Dunstable Rugby Club at 8pm. For details contact 01525 222441 or 01582 755147
- 2nd Tuesday Toddlers' Church, St Mary's, Eaton Bray, 2.00pm
2nd Tuesday Dunstable & District Local History Society meeting, 7.45pm, Methodist Church Hall, Dunstable (opposite Wilkinson)
2nd Tuesday Edlesborough W.I. Meeting, 7.30 pm, Edlesborough Memorial Hall
- 2nd Wednesday 8.15pm Healing Service in St Mary's Church
2nd Thursday CAMEO Coffee, tea & chat, 10am-12noon, Edlesborough Methodist Church
- 3rd Thursday Edlesborough Parish Council Meeting, 7.30pm, Memorial Hall
3rd Sunday Grace Community Church Service, 11am, all welcome, Bruce Moulding 01525 221601
3rd Sunday Lunch club 11.30 to 2.00pm, Eaton Bray Village Hall, Chris Hewitt 222288

Other Regular Events

- 2nd, 16th & 30th Bingo, Dagnall Village Hall 8pm.
11th Leukaemia Research Coffee Morning, 2 Dunstable Road, 10.30 am
15th Over 60's, Dagnall Village Hall, 2pm, Talk by Sally Thorne

One Off/Annual/Irregular Events

- 5th Friends of St. Mary's Coffee Morning, 10.30-12 noon, St. Mary's Church, Eaton Bray
12th Eaton Bray Methodist Church Book Sale, Coffee Shop, Cake & Craft Stalls, 11am-2pm
16th Age Concern Coffee Morning, 10-12 noon, Northall Village Hall
17th, 18th, 19th Stepping Out, 8pm, Eaton Bray Village Hall, Box Office 221482
19th Coffee Morning at All Saints Church, 10.30am
26th Quiz, 7.30pm, Eaton Bray Village Hall, Ross 221411
27th Carnival Queen & Princess Selection, 11.15am, Eaton Bray Village Hall. See page 38 for details on how to enter
28th A Journey Through France and The Netherlands, 7pm, Eaton Bray Village Hall

Dunstable & District Orbit Club

Dunstable and District Orbit Club held their annual quiz on Saturday 8th March at Eaton Bray Village Hall. 19 teams took part and we raised £1,200 for BAAF, British Adoption and Fostering. It was a good night and everyone enjoyed themselves. Orbit is a social and charitable club and welcomes anyone in their 30's or older to come and join us. We meet at the Dunstable Rugby Club every 1st & 3rd Tuesday at 8pm. You will be very welcome or contact 01525 222441 or 01582 755147.



Edlesborough Under 5's

Monday - Friday 9.15 am - 12.00 noon

Tuesday & Thursday 12.45 pm - 3.15 pm

"Edlesborough Under 5's provides good quality nursery education"

"Children come into the group happily, eager to take part in the activities"

"Children's creative skills are promoted very well through a stimulating range of opportunities"

These are just a few of the comments made in our fourth OFSTED Report (Sept 2004). The report reflects the high quality of learning on offer to all children at Edlesborough Under 5's and highlighted the quality of teaching by the staff. We are currently operating a waiting list for 2½ to 4½ year olds. If you would like to pop in for a look around, please phone Debbie on 07854 939226 between 9am - 12 noon, to arrange an appointment. A warm welcome awaits you.

**For registration details, or to place your child on the waiting list,
please phone Sue Pickering: Tel - 01525 222199.**

"We are an Equal Opportunities Employer"

www.edlesboroughunder5s.org.uk



Edlesborough Book Group Review

A Thousands Splendid Suns

Khaled Hosseini - Published by Bloomsbury

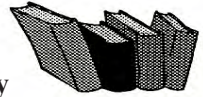

"Kneel here, hamshira. And look down. One last time Mariam did as she was told.." As I write this "A Thousand Splendid Suns" is on top of the best seller charts and I am sure many of you remember this quotation, I know I will.

Mariam is an harami, an illegitimate child who only sees her adored father once a week. On those precious days they go fishing, he reads to her and gives her beautiful presents but she can never live with him. Her mother hangs herself, she, Mariam, has an arranged marriage and disappoints her husband, Rasheed by bearing a daughter. Rasheed takes another wife. Out of this unhappy household the two women form a strong bond which will endure beyond death.

Reading this novel we all felt how fortunate we were not to have been born in Afghanistan and endure life under Taliban rule. The book moved a few of us to tears and overall we concluded it was a wonderful novel, however one of us thought Afghanistan was not brought to life as they had hoped. There is much affection for the country among the characters, but you could feel a little cut off from the sights and smells and atmosphere.

This book is an unforgettable portrait of a country in conflict and a deeply moving story of family and friendship.

Highly recommended.

Edlesborough Autos

Walton End Garage, Pebblemoor, Edlesborough,
Nr Dunstable, Bedfordshire, LU6 2HZ

Telephone: 01525 222224

Facsimile: 01525 223113



M.O.T. CENTRE

ALL VEHICLE SERVICING AND MAINTENANCE

Breakdown Recovery Service

Opening Hours

Monday-Friday 8:00am - 5:30pm

Saturday 8:30am - 1:30pm



Carpet & Upholstery Cleaning

Professional & Local

All work guaranteed - not happy, don't pay

**Powerful equipment means drier much
quicker than other methods**

**100% Guaranteed no chemicals left in carpet
when dry therefore will not easily resoil
& perfectly safe for children & pets**

Recommendations account for 90% of my work

Absolutely no hard sell

Telephone Colin for a Free Quote

DEEP-CLEAN

01525 851 811

www.deep-cleaners.co.uk

Email: cbthomas@ntlworld.com

EDLESBOROUGH SURGERY 01525 221630

Cow Lane Edlesborough

**Dr M R Jones, Dr J R Bell,
Dr Stephanie Johnston, Dr Helena Verwey**

We offer a full range of health services at the surgery

EDLESBOROUGH PHARMACY 01525 223181

Pharmacist - Claire Clarke

**Friendly, reliable professional service at the pharmacy
All doctors, dentists and hospital prescriptions dispensed
Professional advice always available**

Over the Counter Medicine

Special Orders on Request

A range of cosmetics/baby products/seasonal goods



Quality Flooring
and Installation
at Affordable Prices

- ◆ **Laminate**
- ◆ **Real Wood**
- ◆ **Carpets**
- ◆ **Karndean Vinyl**

For a **FREE**, no obligation quote, please contact me, Michael Bishop,
on either number and I will be happy to visit you in your home.



Master Fitter

"Excellent service and a beautiful floor expertly installed. I would highly recommend Aspley Flooring" *S. Stillard, Edlesborough.*

"Your workmanship has created a beautiful floor, I shall have no hesitation in recommending you or using your services again" *A Satisfied Customer, Edlesborough.*

t: **01908 587332** m: **07977 575010**

30 Years Experience Domestic & Commercial Security



- Burglar Alarms**
- Redcare Monitored Systems**
- Intercoms**
- CCTV**
- Access Systems**
- Locks**



CERTIFICATE NO. NAC/G/2113

Quality Installations – Competitive Prices
Insurance Approved **Free Surveys**

AAA SECURITY

01525 378222

Slicketts Lane, Edlesborough, LU6 2JD





YOUR ONE STOP SHOP FOR:

Hot Tubs/ Spas • Swimming Pools
Pool & Spa Chemicals • Splash Pools

**AZURE POOLS
& HOT TUBS LTD**

Leighton Buzzard Garden Centre, Hockliffe Road, Leighton Buzzard.
Tel: 01525 854000 • www.hottubs4u.co.uk • www.azure-pools.co.uk

P. DYER ELECTRICAL

For all your Electrical & Testing & Inspection needs

- Re-wires
- Testing & Inspection
- Security Systems & Lighting
- LED & Low Energy Lighting
- Decorative Lighting
- PAT Testing
- Fuse Boards
- Under Floor Heating

Full insured, Part P registered, all work guaranteed. Fast, friendly, reliable, local electricians. For a free, no-obligation estimate, call Paul on:

Tel: 01525 222109
Mobile: 07850 682815



UNICORN WINDOWS

FREEPHONE 0800 092 5212

"WHERE QUALITY & SERVICE ARE NOT A MYTH"

Windows

Doors

Conservatories

Guttering

- Internally glazed for high security
- High security locks on all windows, doors and conservatories
- Full 10 year insurance backed guarantee



UNICORN WINDOWS

Unit 3&4 Youngs Industrial Estate, Stanbridge Rd,
Leighton Buzzard, Bedfordshire LU7 4QB

FREEPHONE 0800 092 5212

www.unicornwindows.co.uk



FENSA

St Mary's Parochial Church Council Meeting

The PCC met in February at All Saints' Church, Dagnall, following a celebration of the Eucharist.

The contract to clean the Church has been let and cleaning is now taking place on a fortnightly basis. After investigating several venues for their meetings, the Mothers' Union has decided to meet in St Mary's Church, starting in September. A lengthy discussion was held about the new flag and on which days it should be flown. It was decided that when the current flag, St George's, needs replacing it will be with one incorporating the Diocesan crest, as had been originally agreed. A Flag Day timetable was distributed and it was decided to seek a volunteer who would raise and lower the flag for the appropriate days during the year. The consensus of the Council was that the new chairs for St Mary's should be upholstered in green. The windows in the Vicarage are being replaced with double-glazed units.

An anonymous benefactor has provided sufficient funds to enable all the repairs to the Church roof to be carried out as one project, thus making the overall cost less than originally thought as ancillary costs for scaffolding, cleaning etc will be incurred only once.

The possibility of reviving the Churches Together Open Air Service was discussed and it was agreed that it would be a welcome return, with the service taking place on Edlesborough Green in September. A meeting to investigate changes to the Worship for Everyone service, normally held on the second Sunday of the month, had been held a few days earlier. A report on that meeting was given, and the first changes will be introduced for the Mothering Day service on 2nd March.

Elections for members for the next PCC will take place at the Annual Parochial Church Meeting, to be held on Thursday, 24th April.

Following a short service of Holy Communion, St Mary's Church PCC met at the All Saints' Dagnall church hall on 13th March 2008.

The PCC was advised that agreement had been reached with the donors of the flag pole, that the flag of St George would henceforth be flown on specific dates, rather than continuously.

A report on the requirement for a Parish Administrator, commissioned by the PCC and written by Brian Wyke, was then discussed at length. There was clearly a heavy administrative burden, which fell disproportionately on the vicar and a small number of the congregation and, although there was a feeling that more members of the congregation would be prepared to carry out small, clearly defined administrative tasks, a considerable proportion of this workload could be transferred to a part-time administrator. Unfortunately, the PCC was unable to identify any facility where administration, such as photo copying, typing, telephoning and filing, could be carried out - regardless of whether this was by volunteers or by an administrator employed by the parish. It was agreed therefore that the Standing Committee would conduct further investigations in consultation with Brian Wyke.

Discussion then turned to the next tranche of repairs to the church roof, which involved renovation of those to the Chancel and North Aisle. As a result of a huge increase in the cost of lead, the builders had increased their estimate for this work by 30%. Furthermore, the insurance company will no longer insure the lead on a church roof when scaffolding is erected round the building. It would therefore be necessary to provide a security presence during the repairs, whenever workmen were not physically on site. The total cost of the repairs had therefore increased from £87,000 to £157,000, and this was beyond our means. The PCC was therefore forced to agree that work on the Chancel roof would continue as planned, but that to the North Aisle would be deferred until additional funds had been raised. Work was scheduled to start after Easter, and be completed by 31 May 2008.

Fund raising projects included the open gardens event on 8th June, when the proceeds will be split between the church roof and Macmillan Cancer Support (St Mary's charity for 2008), an old time music hall on 28th March, a review on 10th May, the carnival on 5th July and the flower festival from 19th to 21st September. The meeting was delighted to hear that eight young people from the North Chilterns Group were attending classes prior to confirmation on 22nd June, that All Saints' Dagnall had presented a cheque for over £2,500 to the Iain Rennie Hospice and that plans were underway to hold a parish picnic on Edlesborough Green on 10th August.

Lastly, as this was the final meeting before the Annual Parochial Church Meeting on 24th April, when a new PCC would be elected, retiring members were thanked for their contributions.

The Church Mouse



**The National Trust
South Beds Assn
Wednesday 2nd April
Tyntesfield:**

The Story of a Victorian House
Pamela Wright
*Lecturer and art historian for the
National Trust*

**7.45pm, Salvation Army Centre,
Bull Pond Lane, Dunstable**

Visitors are welcome at £1
*For further information
phone 01582 527790*



**EDLESBOROUGH
TENNIS CLUB**

Website by Lupiterwill

www.etctennis.org

Play tennis Have fun Socialise Feel good Join our club

Join via the website, or call Iona McLean-Hall on 01525 220562 for details



M.J. BROUGHTON
QUALITY DECORATING
Interior and Exterior
 ALL WORK CARRIED OUT TO THE HIGHEST STANDARD
 For a free estimate with no obligation ring
01525 - 222764
 8 SUMMERLEYS, EDLESBOROUGH.

P.J. BRINKLOW

Electrical Contractor

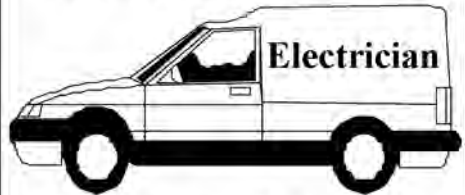

**Most types of electrical
 work undertaken**

Tel; 01525 220469

Mob; 07860 781330

**43, Pebblemoor,
 Edlesborough**

Janes

Carpets and Flooring



We carry a wide range of
 Weaves, Twists & Natural Carpets Vinyl & Quick Step Laminate
 KARNDEAN The warm alternative to WOOD & CERAMIC TILES

AFFORDABLE & COMPETITIVE PRICES
NO DEPOSIT
INVOICE ON COMPLETION
SAMPLE TAKE AWAY SERVICE

We are happy to visit you at your home For a FREE no obligation quote.

High Street Edlesborough Nr Dunstable Beds. LU6 2HS Tel: 01525 220208 www.janesltd.co.uk

CHARTERED ACCOUNTANT



01525 221676

**OPEN 7 DAYS / EVENINGS
FRIENDLY LOCAL SERVICE
VERY COMPETITIVE FEES**

MIKE SUTCLIFFE, MBE

Please visit my website
www.mikesutcliffe.com

213 CASTLE HILL ROAD, TOTTERNHOE, BEDS, LU6 2DA

Lynwood Antique Restorations

With over 20 years experience in antique restoration. Specialising in traditional Antique Restoration, French Polishing, Turning, Leathering and Upholstery

All Cabinet making undertaken
Trade or Private Welcome
Simon Lewis

T: 01525 222950/ M: 07788 755041
E: simon@lyncot.co.uk



Patricia's Cuisine

Catering For All Occasions

- Buffets, Dinners •
- Christenings, Weddings, Funerals •
- Promotions & Business Lunches •

For Enquiries & Menu

Meadside Farm, 104 High Street,
Eaton Bray, Bedfordshire, LU6 2DP

Telephone: 01525 222174

BARRY CATO

MOTOR REPAIRS

*Servicing, repairs and
MOT's arranged*

Workshop at:

r/o Norfolk House Farm, Harling Road
Eaton Bray, Dunstable, Beds, LU6 1QY
Tel: 01525 221681 (workshop)
07836 650015 (mobile)

SPOTLESS

Domestic Cleaning Service

Weekly * Fortnightly * One-offs

- Fully Insured
- Family Run Business
- Free In Home Quote
- References Available
- Window Cleaning
- Carpet Cleaning:
 - For whole house
 - 2 Bed £60
 - 3 Bed £75
 - 4 Bed £85

Gary & Lorraine

Tel: 01296 580203
or 07909 934168



BRIAN'S SCHOOL

OF MOTORING

grade 5 driving instructor
pass plus registered
excellent pass rate
block booking discounts

Tel: 01582 535689

Mobile: 07958 348086

Email: bbates.1@ntlworld.com

www.briansschoolofmotoring.org.uk



**Blockpaving, Patio Specialists and
Groundwork undertaken**

Telephone 01582 704495

Mobile 07958 717248

Free Quotations

EDP

EDLESBOROUGH DENTAL PRACTICE



- Cosmetic Dentistry
- Tooth Whitening
- Dental Implants
- Wrinkle Correction Therapy

11 cowlane | Edlesborough | Dunstable | Bedfordshire | LU6 2HT

t: 01525223175

w: www.edlesboroughdentist.co.uk



Your Village

Estate Agents

The Complete Professional Property Service

Independently owned and established for over 30 years, fully staffed by experienced mature and professional people giving an expert and friendly service.

All village properties are on display and offered from our Dunstable and Eaton Bray/Edlesborough offices with advertising in Beds/Bucks/Herts and North London and via our excellent Website & Rightmove.

Move with the name you can trust.

65 Moor End, Eaton Bray

Tel: 01525 221313

www.densons.co.uk



rightmove.co.uk

The UK's number one property website

GATES

Plumbing & Heating Ltd

**Specialising in all types of
Plumbing, Gas & Oil Heating**

**We now offer Solar Heating as part of
our portfolio, please contact us for a free estimate**

Tel: 01296 670445

Email: plumbing@gates100a.fsnet.co.uk

CORGI & OFTEC registered

SOVEREIGN WILL & PROBATE

- ✓ Make the best provision for children
- ✓ Optimise inheritance tax avoidance
- ✓ Protect the home against care costs
- ✓ Lasting Powers of Attorney
- ✓ Very competitive fees

WILLS
PREPARED
BY
SOLICITORS

01525 220 644

DAYTIME & EVENING
APPOINTMENTS

A leading provider of solicitor's IN-HOME Will writing services

PINSTRIPES

SPECIALISTS IN SIGNS & GRAPHICS

CAR BIKE & VAN GRAPHICS

LORRIES HORSEBOXES

WHEEL COVERS

VEHICLE MAGNETICS

SIGN BOARDS

SHOP SIGNS

WINDOW DISPLAYS

STATIONARY PRINTING

VINYL TEXT & LOGOS

A BOARDS

BUILDERS BOARDS

PRINTED STICKERS & PHOTOS

LABELS

BANNERS-BUNTING-FLAGS

01525 220485

07973 167779

98 TOTTERNOE ROAD EATON BRAY BEDS LUG 28D

We come to you
... you paint ... we glaze and fire ...
and return to you one week later!



Crockadoodledoo
Original ceramics... painted by YOU!
Children's Parties • Hen Nights • Weddings
Christenings • Girls Nights In • Take-away packs available
Discounts available for large groups eg: schools, brownies
Tel 01525 220382
www.crockadoodledoo.co.uk info@crockadoodledoo.co.uk

Curtains 4 u

Jan Robinson

Phone/Fax: 01442 843454

Mobile: 0777 9029140



Curtains with a
certain Flair

Very competitive rates for
all your soft furnishing needs.
Hand finished curtains a speciality
Alterations and own fabric work undertaken

in good spirits mobile bars

tel/fax: 01525 220443

mob: 07702 712856

ellie@ingoodspirits.co.uk

www.ingoodspirits.co.uk

HALL FOR HIRE

- Bar & Kitchen
- Discount for Villagers
- Membership Available

**EATON BRAY
SPORTS & SOCIAL CLUB**

For Details phone:

07709 725803

cardio



strength



stretch



DUNSTABLE CLASSES:

MON 7.45pm Northfields Sch

WED 7.45pm Queensbury Sch

TOTTERNHOE & EATON BRAY:

THUR 9.30am St Giles hall

SAT 9.30am E B Village Hall

Angela 01525 715208

jazzercise®

FREE CLASS WITH THIS AD

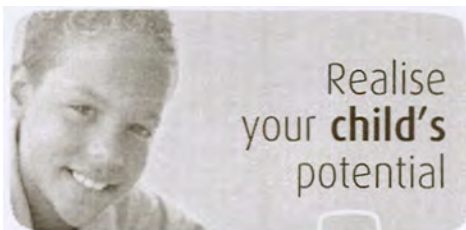

Realise
your **child's**
potential

Maths and English After-School Programmes

Kumon programmes:

- work at a pace tailored to your child's needs
- give their confidence a real boost
- develop invaluable study habits and concentration
- complement the school curriculum

Contact your local
Instructor today.

kumon.co.uk

Christina Wade
DUNSTABLE
STUDY CENTRE

**01525
222505**

KUMON
Every child can shine

All Plumbing Repairs and Installations

Domestic & Commercial

- Dripping taps
- Sinks
- Overflows
- Cylinders & Tanks
- Immersion heaters
- Showers & Bathrooms etc
- Leaks, Bursts & Blockages
- Insurance work undertaken



W&G City and Guilds
GG Qualified Engineer



No call-out charge, free estimates

D. NICHOLSON PLUMBER

01525 872335

Mobile: 07976 975604

Glebe Farm Cottage, Dunstable Rd, Toddington

Eaton Bray with Edlesborough Parish News

Vicar: Canon Malcolm Grant

The Vicarage, 11 High Street, Eaton Bray - Tel: 01525 220261

Hon. Assistant Priest : The Revd John Heffer

35 Peblemoor, Edlesborough - Tel: 01525 220618

The Easter-story in the Gospels reveals a lot about the corruption of human motives. It is easy to focus on how Jesus's friends let Him down in His hour of need, when they all ran away. There is nothing complicated about their reaction to the crisis of Jesus's arrest and condemnation – they just ran away for fear of their own lives. They were on Jesus's side until cowardice destroyed their loyalty.

But what about Judas who betrayed Jesus? Did he do it just for the money? Was he trying to use his powerful contacts to force Jesus into decisive action? Had he become disillusioned with Jesus and was 'out to get Him'? We simply don't know. But whatever he was trying to do it all went terribly wrong, and he "went out and hanged himself". Judas was on his own side, pursuing his own agenda.

Look at Caiaphas the Jewish High-priest. His priority was the preservation of the uneasy compromise between the Jewish establishment and the occupying Roman forces, on which his own status and power and wealth depended. Any religious unrest would put all this in jeopardy. Jesus threatened it, and therefore Jesus had to be got rid off. "It is expedient that one man should die for the nation", Caiaphas said quite openly. It would be easy enough to have Him killed in some dark alley, but it would be better if He were disgraced – hence the collusion with the Romans to have Jesus crucified – so that no-one would ever take His teaching seriously, and it would soon be forgotten. Caiaphas wanted people to think that his concern was for the 'big picture', but it was really only a cloak to preserve his own influence and prestige. Caiaphas was on the side of power.

Or look at Pontius Pilate, the Roman Governor, the embodiment of Roman justice. He recognized that Jesus was an innocent man who was being framed by influential people. But he also recognized that if he tried to do what justice demanded he would probably have an uprising on his hands, and that would mark the end of his political career. What was one peasant religious teacher, after all? And all down the ages, the "little people" have been sacrificed because their rights prove too costly or inconvenient for the people in power. Pilate was on the side of taking the easy way out.

And the fickle crowd. One day they greeted Jesus as a hero; a few days later they were baying for His blood, whipped up by a few agitators in the pay of the religious authorities. Whose side were they on?

That's the question the story of Jesus's sufferings and death force us to face: whose side are we on? Do we have sound moral principles which we struggle to uphold even if it costs us dearly? Or are we concerned only for an easy life? Or are up for the highest bidder? The Easter story brings all our secrets out into the open. But

it doesn't stop there. After Easter the risen Jesus appeared again, alive, not to the people of power but to His own friends, and transformed their lives. The ones who ran away became the ones who travelled to distant lands to tell others about what Jesus had done for them, and almost to a man suffered cruel deaths rather than deny Him again. That is the wonder of Easter, the wonder of the new life which the resurrection of Jesus has released into our world.

But the question remains, "Whose side are you on?"

MALCOLM

From the Parish Registers

Baptisms – “Brought to new birth in the family of the Church”

February 24 Elizabeth Georgia Maddern

Funerals – “Grant them, O Lord, eternal rest”

February 21 Walter Frederick Galpin of Rivers Hospital, Sawbridgeworth

March 12 Charlotte Robertson Mellon of Northall Close, Eaton Bray

March 18 Percy Cecil Pitkin of Greenways, Eaton Bray



Services at St Mary's Church

SUNDAYS : **8.00am** – The Eucharist
10.00am – PARISH SUNG EUCHARIST (with Sunday School)

On Second Sunday of each month:

10.00am – WORSHIP FOR EVERYONE – a less formal service with Holy Communion

WEEK-DAYS : **Tuesday:** **7.30am** – Eucharist
2.00pm (2nd Tuesday) – Toddlers' Church

Wednesday: **9.30am** – Eucharist
8.15pm (2nd Wednesday) – Healing Service

Thursday: **7.30pm** – Eucharist
(on 2nd Thursday at All Saints', Dagnall)

EVERYONE WELCOME AT THESE SERVICES

All Saints' Church, Dagnall - Services in April 2008

- Sun. 6th April 9.00 am Eucharist
 10.30 am Morning Service
 6.00 pm Evening Service with Holy Communion
- Sun. 13th April 10.30 am Morning Service
 6.00 pm Circuit Service at the Methodist Church, The Square, Dunstable
- Sun. 20th April 10.30 pm Family Communion
 6.00 pm Evening Service
- Sun. 27th April 9.00 am Eucharist
 10.30 am Family Service
 6.00 pm Evening Prayer
- Sun. 4th May 9.00 pm Eucharist
 10.30 am Morning Service
 6.00 pm Evening Service with Holy Communion
- Sunday School meets each Sunday at 10.30 am



Dunstable

47 Edward Street,
Dunstable,
Bedfordshire LU6 1HE

WORKTOP SPECIALISTS



CUT AND EDGE SERVICE
POST-FORMED WORKTOPS

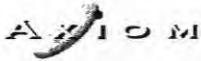

LAMINATES

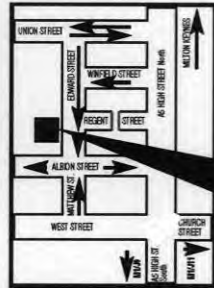

WE ARE HERE

Send your
specifications,
drawings or sketch
by fax or email.

Fax: 01582 608227

Tel: 01582 668973

Email: sales@dunstablelaminates.co.uk

www.dunstablelaminates.co.uk

www.toiletcubicles.co.uk

Computer Support & Services

- After-sales services and support
- Windows troubleshooting
- Upgrades and repairs
- Computer hardware & software sales
- Internet & email assistance
- Network installations
- Web site design
- Basic & individual tuition
- Home visits

Computamation Services Ltd

☎ Daytime: 01525 378939

☎ Evening: 01525 261381

email: john@computamation.co.uk

High Street Hair

Specialising in Advanced
Colouring, Cutting & Styling Techniques.
Professional Friendly and
Affordable Hair Care For All Ages.



01525 221 252

66 High Street, Eaton Bray,
Nr Dunstable, Beds

WASHING MACHINE REPAIRS

ALSO
DISHWASHERS, TUMBLE DRIERS,
AND ELECTRIC COOKERS

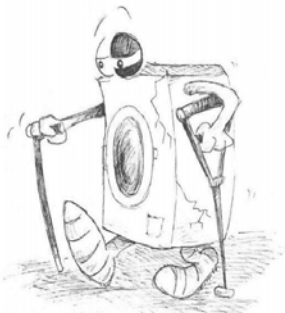

Call
ANDERSON D.R.S.

01582 665764

www.andersondrs.co.uk
SALES AND RENTALS AVAILABLE

Buy Direct From Our
Own Farm

Master Card

VISA

From **Ivinghoe Turf**

- Commercial & Domestic
- Small Orders Welcome
- Bark, Grass Seed & Fertiliser
- Laying Service
- Discount on Larger Orders
- Screened & Blended Topsoil
- All Year Availability
- Forklift Delivery Available



ROLAWN[®]
Approved Rolawn
Stockist

Family firm farming since 1949

ALL AREAS

Freephone :

0800 043 5061

www.ivinghoeturf.com

The Bungalow, Vicarage Farm, Ivinghoe, Leighton Buzzard

AARON FENCING

ALL TYPES OF DOMESTIC & COMMERCIAL
FENCING & DECKING WORK UNDERTAKEN

- FREE ESTIMATES
- FULLY QUALIFIED & INSURED
- PERSONAL SERVICE AT COMPETITIVE PRICES

TEL: 01582 665779

MOBILE: 07798 927272

7 STATION ROAD, DUNSTABLE, LU5 4HS

ARC Contract Services Ltd

- Wallpapering and painting
- Laminate Flooring • Coving
- Tiling • Bathroom installations

Quality work at affordable prices
Insurance work undertaken
All work guaranteed for 5 years
Public liability insurance cover



FOR FREE PROFESSIONAL QUOTATION
CONTACT ADRIAN ON: 01582 539179 or
07789 730580

Garden Care

of Slapton

Traditional Garden Maintenance
and Landscape Services

Free Estimates & Advice

Telephone Eaton Bray 221454

Mobile 078302 86837

BURDETT BUILDERS

General Builders
Plumbing • Heating
& Electrical Engineers
Specialists in Hardwood Joinery

01525 222793

Gas Boiler Servicing

Over 30 years experience

Have your boiler serviced by a
CORGI registered engineer from £60

Other services available:

Maintenance, repair and installation of all domestic
gas appliances, including L.P.G.

Boiler installations, landlord safety certificates,
power flushing, pre-purchase surveys and plumbing.

Free Quotes, no call out fee, and free
friendly advice on all of the above

**Edwards Gas &
Heating Services
Eaton Bray**

Tel 01525 220626

Email:

stevethegas@orange.net

TMS Chauffeur Services

Luton	£18.00
Heathrow T1,2,3	£45.00
Heathrow T4	£50.00
Gatwick	£70.00
Stansted	£60.00

**London, Theatres, Stations,
Ports. Distance no object.**

**For a professional reliable
service call:**

01582 667710

Will Kimberley Garden Services

01442 255784

**Phone for a free no obligation
written estimate.**

Fiona@wkgardenservices.co.uk

- High hedges a speciality
- Overgrown gardens cleared
- Fences erected and repaired
- Tree Lopping
- Fruit tree pruning
- Shrub trimming
- General garden tidy up's
- In fact any job in the garden!

Stephen Brewer FCCA

offers a friendly and personalised
comprehensive service covering:

Accountancy - Taxation

- Self Assessment -

for

- Individuals -

- Partnerships -

- Limited Companies -

Advice from a qualified professional
at an affordable fee

For a free initial consultation at
your home or workplace, phone:

01234 290333 or 07810 526286

Bayler Wood Associates Ltd
Chartered Certified Accountants

DELLS

UPVC WINDOWS
CONSERVATORIES

FACIAS and SOFITS

RING ANDY - 01442 826359

MOBILE - 0795 738 6239

FREE ADVICE • QUOTATIONS

TV VIDEO AUDIO REPAIRS

BOB SMITH

EATON BRAY 221722

ALL WORK GUARANTEED

FREE ESTIMATES

**GARDEN
EATON BRAY
SCENE**

THE RYE
EATON BRAY
BEDS LU6 2BQ

TEL 01525 220104
FAX 01525 222077

GARDEN SCENE FOR:

**TOP QUALITY GARDEN PLANTS,
TERRACOTTA AND GLAZED POTS,
COMPOSTS AND FERTILIZERS,
GARDEN ORNAMENTS AND
SO MUCH MUCH MORE!"**

** ALL TOP QUALITY
AT LOWEST PRICES **

Logs and Coal now being sold



**OPEN 7 DAYS
MON- SAT 9 - 5.30
SUN 10 - 4.30**

**JOIN OUR FREE
GARDENERS REWARD CLUB
FOR EVEN BETTER VALUE**

James B Chadburn MBHI

**Fine Antique clocks & Barometers
Specialist in repairs & restorations**

Movements / Casework / Silvering.
Clock & Barometer parts sold.
Valuations & Clock finding service
Quality clocks & Barometers
Bought & sold.



Telephone 01525 221165 Mobile 07790 000629
E-mail: jbchadburn@lineone.net



EDaN (Edlesborough Dagnall and Northall) Parish Plan Survey Results

Last month the results of the survey conducted in Autumn were presented in a series of six meetings across the villages. 743 households completed the survey – something of a record- and we have shared the results with some of you through a number of meetings. However we want all residents of the parish to know about the progress we are making. Well here's another chance to find out the results. Go to the Edlesborough Parish Council website at www.edlesborough.gov.uk and click on Parish Plan (EDaN) Project and you'll find all the charts used in the presentation. Many of you expressed an interest in getting involved in various projects. The project areas are listed below. We already have some volunteers but need more to drive these projects forward.

- | | |
|--|---|
| -Buses and Community Transport | -Traffic Management –Speed etc |
| -Road Safety (Railings and Crossings) | -Parking |
| -Footpaths and Pavements | -Cycleways |
| -Housing Development | -Youth Facilities |
| -Street Lighting | -Drainage |
| -Beautify the Village | -Luton Postcode |
| -Police / Anti Vandalism /Cooperation between Bucks and Beds | -Post Office (May/ June announcement by Royal Mail management?) |
| -Village Shop Co-operatives (Dagnall and Northall) | -Village Hall improvements (Dagnall and Northall) |

Some of you indicated that you were willing to volunteer for some activities. As promised we didn't use the names, phone numbers and email addresses other than for the prize draw so we don't know who you are!

If you haven't already signed up at one of the meetings and want to make things happen please call Alan Williams on 01525 221926 or Vicky Lee on 01442 843361. Or you can email us at edanplan@yahoo.co.uk

If you would just like to keep up to date with what's going on please send us an email to the address above and we will create a mailing list. You won't need to look for information in the newspapers, Focus articles or the parish website: we'll send you an update every couple of months to keep you informed. As with the prize draw we will not share your details with anyone and the mailing list will be anonymous –your name will not appear in the distribution.

Stay up with the action by signing up now!

Thanks

EDaN Project Steering Group

<p>Edlesborough Parish Council Meetings 3rd Thursday of every month 7.30pm Memorial Hall Next meeting: Thurs 17th Apr 08</p>

Dagnall News

Over 60's

During the month of March our meeting on the 18th was the first luncheon trip of the year. A full coach visited The Plough at Wingfield for a much appreciated meal, followed by an afternoon tour with a visit to a garden centre, making a most enjoyable day.

In April we have a talk by Sally Thorne who will be describing her experiences when she took part in the Marathon Des Sables. Sally was born and bred in Dagnall and we are looking forward to her joining us on April 15th at 2pm.

Dagnall School



Dagnall Church

We hope you enjoyed the Beetle Drive on Saturday 8 March to raise funds for Crossroads International (our Church project for 2008). The amount raised is not available at present, but please read next month's issue of Focus for more information.

Fairtrade Fortnight has now ended – our support for Fairtrade producers does not stop with it. Out shopping in Wendover recently (primarily to buy chocolates from Rumsey's for Mother's Day), my family happened upon a shop (@stmarys.com) selling a wide variety of Fairtrade products including dishcloths, washing up liquid and toilet rolls. At All Saints' Church, we have pledged to commit to using Fairtrade tea and coffee for all meetings for which we have a responsibility and after services; to move forward on using other Fairtrade products, e.g. sugar and biscuits; and to continue to support Fairtrade through other activities whenever

possible. So not only will you be supporting our chosen charity (Crossroads International), you will also be supporting Fairtrade when you buy cakes from our cake stalls and partake of refreshments at other events being held during the year. Leading nicely on to our next social events: a spring coffee morning with cake stall and bring and buy, to be held on Saturday 19 April from 10.30 am at All Saints' Church, Dagnall.

As the days are getting lighter and warmer, our thoughts are turning towards ttitivating our gardens and planting the spuds on our allotments. Do you work on an empty stomach and have a brunch later on but don't want to make it? Why not come to All Saints' Church and have it made for you on Saturday 3 May from 9.30 – 11.30 am and enjoy a breakfast takeaway? Bacon roll with tea/coffee £3.00; croissant/Danish with tea/coffee £2.00.

Dagnall Village Hall

Dagnall Dip

Dagnall Dip is usually drawn in September & February. In April/May we will be selling the Fete tickets instead of Dagnall Dip. Number of prizes will vary depending on the amount collected.

Dip co-ordinator	Area Covered
Kathy Bovington	Deans Meadow (odds), Chestnut Cl & Huntsmans Cl
Sally Thorn	Nelson Road
Liz Coates	Deans Meadow (evens)
Richard Cutler	Dunstable Rd (evens) & Main Road North
Mandy Taylor	Dunstable Rd (odds)
Linda Ho	Main Road South & Maltings
	Studham Lane
Total collected for dip on 26/02/2008	
	£233.50
Total amount to village hall	
£123.50	Total amount in prizes
	£110.00

Winning Order	Winning Name	Winning Amount	Winning Ticket no.	Delivered by
1st	Jane Brand	£40	02166	Liz
2nd	Julie Jones	£30	02811	Richard
3rd	Colin Provis	£20	02779	Richard
4th	Mr Fenton	£10	02589	Kathy
5th	Beth Stokes	£10	02318	Mandy

Note: 1) Extra £7.50 tickets sold at meeting
 2) £5.00 extra funds found when cashing up.

Letter to the Editors

Dear Focus

We have noticed of late, the increase of owners letting their dogs foul on the pavements up and down the Summerleys.

This has become an increased problem round the hedge of 42 Summerleys and we would therefore be grateful if you could please clear up after your pet and become a responsible dog owner. It is not pleasant to be clearing up after you or after our children when they are merrily running along and happen to tread in it.

Many thanks

A second complaint has also been received concerning Church Lane, Eaton Bray

How to deal with dog fouling

1. Is dog fouling an offence?

There are approximately 7.4 million dogs in the UK. They produce 1,000 tonnes of excrement per day. This has to be cleaned up.

In England and Wales, the Dogs (Fouling of Land) Act 1996 says that local authorities can designate most public land as ‘poop scoop’ area, so if dog-owners use these public areas they must clear up after their dogs.

2. Who is responsible for clearing dog fouling?

Your local authority has a legal duty to keep highways clear of dog faeces in England, Wales and Scotland under the Environmental Protection Act 1990. This includes public walkways, recreational ground and any part of the sea shore frequently used by large numbers of people.

3. What can I do about a dog fouling offence?

Take details

If you wish to take action against a dog owner who has not cleaned up after their dog, you should immediately note details of:

- Date, time and place of offence
- The name and address of the person in charge of the dog if possible
- A description of the dog

Contact the local authority

Find out which department is responsible for dog fouling offences and clearly describe the place being fouled to find what regulations are in place for that area. Make sure you find out how the authority enforces the law on dog fouling.

Most of the time the offender will be given a warning before legal action is taken. This warning may be sufficient to deter further offences.

Dog wardens

If fouling occurs at regular times, it may be possible for a dog warden or officer to witness the fouling and take action.

Local authorities can use contractors such as dog wardens to enforce the fixed penalty scheme for dog fouling. They are regarded as an effective way of tackling dog fouling problems. Their job includes:

- Enforcing the law on dogs and dog fouling and local by-laws

- Promoting responsible attitudes to dog ownership
- Handling and securing stray dogs
- Dealing with problems relating to nuisance dogs



4. Penalties for dog owners who fail to clear up England and Wales

The penalty for not clearing up dog fouling is up to £1,000. There is also provision for a fixed penalty scheme with a fine of £50.

5. Health risks of dog fouling

A recent survey by Encams said up to 16,000 people are affected by toxocariasis every year. This is a disease contracted by contact with fouling or contaminated soil and which causes 50 cases of serious eye infection and even blindness every year.

Toxocara is a roundworm which lives in the faeces of dogs, foxes and cats. Their eggs are resistant to freezing and disinfectants and can survive for two years or more.

Solutions to the problem

Encams says every owner should treat their dog with a worming preparation. Their advice is to do it regularly. They also say dog owners should clean up after their dog, using a doggy bag, and leaving it in a designated dog bin. And if there isn't one around, they should put it in a normal litter bin.

Eaton Bray WI Report



At our March meeting the members were welcomed by Sheila our vice president, apologies were received from Deirdrea who isn't well. We welcomed two visitors Sue and Eileen. Business consisted of notices for

The Group Spring Meeting and choices to be considered for the summer outing. We had great pleasure in welcoming our guest speaker Mr Runnalls Davis who gave us a very interesting talk and slide show on the work carried out by women operating the narrow boats during the Second World War. Little is known of this branch of the 'war effort' in carrying out vital work, transporting essential supplies along the canal systems from 1939 until 1945.

On learning that many narrow boats had been 'tied up' because of the lack of men to operate them. A group of young ladies most of them from very affluent families, decided to man the boats. Volunteers were recruited mostly from their friends, and despite the lack of knowledge on how to do the work, received permission from 'the ministry' to operate the boats. The traditional canal boat families watched the volunteers many mistakes with much glee!

However by the end of the war the women had earned the respect of the boating families. There has never been any formal recognition of this work; all the women were ever issued with was a badge stating they were on National Service IW (inland waterways). But some wag had given them the name Idle Women, thus the title of the talk!

Our next meeting is on Monday 7th April at 7 30pm at Eaton Bray Village Hall. Friends and new members always welcome, call Sheila 221185.

Act, sing and dance at Stagecoach



AN HOUR TO ACT



AN HOUR TO DANCE



AN HOUR TO SING

STAGECOACH TEACHES children to act, sing and dance. We help them to stand well and move freely, express themselves more clearly, gain confidence and self-esteem—skills they learn for life. Schools open for three

hours at weekends during normal term time.

There is no audition—students need only to be enthusiastic and aged between 4 and 16.

For a Prospectus and more details please contact Wendy

Ashman at Stagecoach
Leighton Buzzard on
01525 222715



STAGECOACH
THEATRE ARTS SCHOOLS

www.stagecoach.co.uk



J. LYDON and Sons Building & Ground Work Contractors

Mini Digger & Dumper Hire

Phone: 01525 877234

Mobile: 07855 321781

Email: lydonj6@aol.com

Thinking about a new
lawn, patio or complete
garden makeover?

For a free, no obligation
quote phone:

David Gooch
LANDSCAPING

& Gardening Services

Tel: 01296 660628
Mob: 07976 227785

Garden Design

Lawns • Patios • Driveways



For all your plumbing
& gas requirements

01582 481525

General Plumbing • Servicing • Breakdowns
& repairs to Gas Boilers inc. L.P.G. • Gas Fires
• Warm Air Heaters • Cookers • Unvented Hot
Water Heaters • Central Heating Powerflushing
• New Radiators • Cylinders and Water Tanks

CORGI Registered & Fully Insured

www.plumbingandgas.org.uk

MISTY DOUBLE GLAZING ?

DID YOU KNOW WE CAN REPLACE JUST THE GLASS PANEL

NOT THE WHOLE WINDOW FRAME

MAKING THE REPAIR MUCH, MUCH CHEAPER!

WE CAN EVEN TRANSFORM THE LOOK OF YOUR HOUSE BY CHANGING THE PLAIN GLASS PANELS TO LEADED LIGHT OR WHITE GEORGIAN PANELS WITHOUT REPLACING THE WINDOW FRAMES.

WE ALSO REPLACE BROKEN GLASS • HANDLES • HINGES & LOCKS.

FOR A FREE NO OBLIGATION QUOTATION CALL:

QUALITY GLAZING SERVICES

01525 876808 (OFFICE)

07850 734517 (MOBILE)



REVIVE HOLISTIC THERAPY

Holistic therapies are concerned with treatment through massage, manipulation and relaxation. They are not only treatments for one physical ailment or one part of the body, but also treat the person as a whole.

Ideal for today's stressful lifestyles.

Treatments include:

Aromatherapy Massage

Indian Head Massage

Reflexology

Reiki

Crystal Therapy

Also... Manicure / Pedicure

New: Reiki courses are now available. Why not learn how to become a Reiki Master so that you can help yourself as well as others.

Vouchers available, so why not treat a loved one or friend as well as yourself.

For more information or to book an appointment call Kate Meredith IHHT, RGN, on 01525221380

Established over 10 Years

Duncan Tomblin TREE SURGEON

Forestry Contractor • Tree Felling
Crown Reduction & Thinnings
Deadwooding • Hedge Cutting
Stump Grinding • Site Clearance
Private Agriculture Fencing Contractor
Chipper & Stump Grinding Hire
Digger Hire

FULL PUBLIC LIABILITY INSURANCE
FREE ESTIMATES

'The Best Choice For Your Tree'

TEL: (01525) 221946

MOBILE: (07802) 410728

12 Greenways, Eaton Bray, Beds

JGS Metalwork – A Quarter of a Century at Broomstick

May 2008 marks the 25th Anniversary of the founding of J.G.S. Metalwork.

In 1983 John Sayer was asked by a neighbour if he could manufacture a car component and was given a small order. So began a search for workshops and machinery which ended at Broomstick Yard off High Street, Edlesborough, and with the generous loan of some machinery from Mike Moore, the landlord, John took a huge gamble and left his fulltime employment to become self-employed.

John has run JGS since 1983, with his son joining him several years ago. In 2007 they formed a Partnership - JGS.Metalwork & Son, with John senior concentrating on quotations and artistic ironwork and John junior on the automation systems. The office is run by Carolyn, his wife, so this is a true “family business”.

Over the years, working many hours a week and weekends, John has expanded his business into more units, and added offices. Some may remember the huge crane that closed Summerleys for a while which lifted the portakabin over the roof of the Post Office, as the delivery lorry could not get through the narrow opening into the yard, then a smaller crane lifted the office into its permanent position.

Starting from the car component trade, John also made decorative ironwork, gates, railings, balconies, etc., and one day was asked to make a weathervane. This started JGS. Weathervanes which grew to over 300 designs. Weathervanes have been made for Battersea Park Children’s Zoo, the Metropolitan Police, Aylesbury Vale District Council, Pensthorpe Waterfowl Park, to name a few, but many hundreds have been sold at home and abroad. JGS have given short talks on local radio and had a trip to Japan to meet clients and attended most major County Shows, from Derbyshire to Somerset, the favourite being Hampton Court Palace Flower Show, however, the concentration is now on producing gates and installing gate automation.

JGS work mostly in the local area plus North London, and over the years have made useful contacts with the building trade and word-of-mouth recommendations. The

web site is www.jgsmetalwork.co.uk

We know that John’s personal attention is appreciated and prospective clients like being able to call into the office to discuss their ideas and plans, where John can superimpose gates and railings onto pictures of their property, showing how the finished job will look. His work has brought him into contact with people from many different walks of life, some famous. John has hundreds of examples of his excellent work over a large area of Herts, Beds, Bucks, and N. London, of which he should be rightly proud.

NORTHALL BAPTIST CHAPEL

Chapel Lane, Northall

(just beyond the speed limit signs on the road to Leighton Buzzard)

Everyone is welcome to our Sunday worship each week between 11am and 12.30pm including tea/coffee and time to talk together

For more information contact: Steve and Helen Orchard 01525 373106

There has been a Baptist Chapel in Northall for more than 200 years. Today we continue to seek to worship God, serve him in our daily lives and support and encourage one another in the difficult and the joyful times.

Sat 5th July



Fairy Tales

St Mary's Village Carnival

Sat. 5th July 2008

Edlesborough Green

www.stmarysvillagecarnival.com

Fairy Tales! – make them come true on Saturday 5th July!

Dressing up for the theme gives our carnival its special atmosphere. Remember the fancy dress float procession and make sure your group books for the parade - we can help you find a lorry for the parade – contact us on www.stmarysvillagecarnival.com for more information, and let's have more people in wonderful costumes on foot. Make sure you don't miss the best event of the year and help us raise funds for the Air Ambulance Service which provides a vital lifesaving service for our community.

Book a Stall - guaranteed a busy day of trading!

To book a pitch for your group or organisation at the biggest fete in Buckinghamshire, call Chris Banks 01525 221556 and you could rake in the profits. Give your stall the edge by dressing up for our theme...Fairy Tales!

Advertise your business –and reach your customers!

Our carnival programme is widely distributed and read by several thousand households and many local businesses advertise regularly in this publication. You can book adverts at a competitive price to reach your customers. Contact our website or Peter Bennett 01525 221284 for details.

Carnival Queen 2008!

The Carnival Queen, princess and attendants will be chosen at Eaton Bray Village hall on Sunday 27 April at 11.15am. Girls aged from 8 to 13 in the congregation of St Mary's Church or who live in Edlesborough, Eaton Bray, Dagnall or Northall may apply. Application forms are available from Yvonne Ranson 01525 220943. Completed forms to be returned by Sunday 20 April.

Wanted...Helpers to join our team!

Get into the great community spirit of our villages and help us have a fabulous carnival. If you've never experienced it, come and get involved- you'll get even more out of it and make new friends. Contact us on www.stmarysvillagecarnival.com or call Peter Bennett, 01525 221284. Help especially needed for Friday evening and clearing up on Saturday at 5pm.



In aid of St Mary's Church Fabric Fund, East Anglian Air Ambulance, and other local charities & good causes

In 2007, £11,000 was raised for local charities & good causes.

Dagnall Village Fete

on Saturday 10th May 2008
from 12.30 - 4.00pm

YOU can help us by

- **Donating goods** for our stalls
 - White Elephant (china, bric-a-brac, kitchenware)
 - Tombola (tins, jars, bottles and packets)
 - Raffle
 - Toys and Games
 - Children's clothes
 - Books
 - Sweets (for tombola and as prizes)
- Could you **help run a stall** for an hour during the Fete?
- **Buy prize draw tickets** at your door
- **Come and join us on the day**

Please **contact** one of the following fete committee members:

Vicky on 01442 843361, **Kathy** on 842796 or **Liz** on 842550 to book a stall

The Friends of Edlesborough School

Midsummer Ball

Dust off those dinner jackets - here's an excuse to dress up and have a great night on 28th June at the Midsummer Ball, to be held at Edlesborough School. This year's Ball includes:

- Dancing to Planet Funk
- Three course meal
- Bar and cocktails
- Auction



You can either make up your own table of ten or simply buy individual tickets at a cost of £55 per person. To reserve your tickets, please contact Alison Walley on 222873. We expect demand for this event to be very high so book now for a great night out!

**THE
EDLESBRAY PLAYERS**



Present:

CARRY ON LAUGHING!

A REVIEW

IN AID OF ST MARY'S CHURCH ROOF FUND

SATURDAY 10TH MAY 2008

AT 7.30PM

EATON BRAY VILLAGE HALL

Doors open 7.00pm

Tickets £7.50 including

Ploughman's Supper. Bar available.

**Box office opens Mon 7th April:
01525 22283**



Village Theatre Company

FRONT ROW

presents by kind permission of Samuel French Ltd

stepping Out

17th, 18th, 19th April - Eaton Bray Village Hall
Performances start at 8.00 pm

A warm, funny play about the lives, laughs and loves of a group of people attending a weekly tap-dance class in a dingy North London church hall. Will the class be transformed into triumphant tappers in time for a grand charity show performance? You'll have to see the show to find out!

Box Office: 01525 221482

Carnival Queen & Princess

St Mary's Village Carnival

Would you like to lead the Carnival Procession and open the Fete on Saturday 5th July?

Are you aged between 8 and 13 years?

If so you could be the Carnival Queen or Princess we are looking for.

To take part all you have to do is complete and return an entry form (details below) and come along to Eaton Bray Village Hall on

Sunday 27 April at 11.15am

when the Queen, Princess and two Attendants will be chosen.

How to Enter

To find out more, please telephone Yvonne Ranson on 01525 220943 for an entry form, or call at 42 The Orchards, Eaton Bray.

Entry forms should be returned by 20 April.

Quiz

Village Hall

Saturday 26th April 2008 (N.B. Saturday!!)

This fabulous quiz with quizmaster Keith Blackburn

Will still include a free supper with the questions.

Bring you own glasses and drink.

7.30pm for 8pm

Just £8 per person. Teams of up to 8 people

Fabulous prizes!

This event is organised jointly by

Eaton Bray Village Hall Fundraising Committee

and Eaton Bray Tennis Club

For bookings contact:

Ross 221411, Jan 220191 or Katrina 01582 661279

AGE
Concern

NORTHALL &
DISTRICT

**COFFEE
MORNING**

WEDNESDAY NORTHALL

16th VILLAGE

APRIL HALL

10 ~ 12 noon

Bring & Buy Cakes

Bric-a-brac Raffle

ALL WELCOME

ENTRANCE 50p

The Inner Wheel Club of
Dunstable presents



*A Journey Through
France & the Netherlands*
with Demonstrations of Flower Arranging
by Lucida Sanderson &
Nicolette Bushchman

To be held at
Eaton Bray Village Hall
on Monday 28th April 2008
at 7 for 7.30pm

*in aid of the Charities' Childline
& Free4*

Cost: £8.50 (to include a glass
of wine and light refreshments)
Raffle

For tickets please send a cheque
made out to "Inner Wheel Club
of Dunstable" enclosing a SAE
To Mrs C Tarsey, 3 George Street,
Leighton Buzzard, LU7 3JX

PECKS FARM SHOP

Companion Dog & Classic Vehicle Show 2008



Stockwell Farm, LU7 9PA

on A4012 from Leighton Buzzard to Hockliffe



Call 01525 210281 for details

Spring Bank Holiday 25th May

BBQ, Trade & Craft Stalls, R/C Buggy Racing,
Bouncy Castles, and lots more...

Shop open 9am, Show from 12.00 noon

Entry only £5 per car

In Aid of Hearing Dogs for Deaf People



ROTARY CLUB OF DUNSTABLE DOWNS PRESENTS

AN EVENING OF JAZZ WITH 'GENTLE JAZZ'

SATURDAY 17 MAY 2008 AT 7.30PM

EATON BRAY VILLAGE HALL

TICKETS £12 TO INCLUDE PLOUGHMANS' SUPPER



- ◆ Bring your own drinks, glasses and nibbles
- ◆ Dancing area for the energetic
- ◆ Tables of 6 and 8 can be reserved
- ◆ Raffle with quality prizes

All proceeds to be donated to local charities

Tickets on sale from 12 March

Enquiries welcome tel: 07768 415605

Rotary Club of Dunstable Antiques Fair

The Rotary Club of Dunstable shares an international motto of "Service above Self". The Club members raise money during the year to put into their Benevolent Fund and once a year this money is distributed to charities local to Dunstable and the surrounding villages.

To this end an Antiques Fair is held three times a year at the Dunstable Leisure Centre where the majority of the income goes to the Benevolent Fund. The next Fair is on Bank Holiday Monday 5th May 2008 and is open to the public between 10am and 4pm. Admission is a modest £2 per person.

How can you help?

- By having a stall at the event. Please contact Alan Tarsey on 01582 872673
- By attending the event
- By becoming a member of The Rotary Club and helping worthwhile causes in the community.

More information can be obtained from Roger Sharp on 01582 606405

Friends of St Mary's Coffee Morning

Saturday, April 5th

10.30am - 12 noon

At St Mary's Church, Eaton Bray

Bring and Buy

Fair Trade Stall

Raffle

TOTTERNHOE FETE

on the Recreation Ground

ATTRACTIONS:

- Chiltern Radio
- Rodeo Bull
- Bouncy Castle
- Gold Cup Race
- Human Bungy Run
- Bowling & Golf Games
- Five-A-Side Football
- Tug of War
- Coconut Shy
- Milk the Cow
- Dog Show
- Bric-A-Brac Stalls

- All Day BBQ
- Bars & Food Stalls
- Real Ales
- Local Displays in Main Arena
- Drawing Competition Gallery
- Live Jazz Band 6pm till 9pm
- And Much More...

11am till late

Enquiries for Stalls

Tel: 01582 476887 or 07970 947146



SATURDAY 10TH MAY 2008

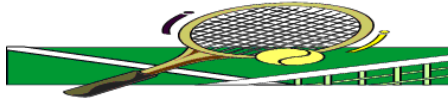

Eaton Bray Lawn Tennis Club

Dear Mr Chairman,

As requested, here is my weekly report from the Cayman Islands. As you'll remember, you sent me here last month 'for tax purposes' to await the arrival by air-mail of 7,000 Subbuteo pitches and around a hundred grand in used tenners. As I recline in the shade beneath a coconut tree on the white sandy beach sipping a rum and coke, I have to report that, to date, we are substantially short on the pitch front having received just two, one from my mother who found a reasonable second-hand one at a car boot sale in Solihull, and one from a Mr Robin Banks of London who included a ransom note demanding a million pounds or he'd 'spill the beans' about our builder's VAT situation. I've stitched the two pitches together (I could only get red cotton) and will send them to you, so if we don't get any more then just try to stretch them a bit over the courts. We'll just have to make do with a red half way line, but as Luton never get over it anyway, it shouldn't be a problem.

Money-wise, things aren't a lot better. Apart from trying to find a million quid to send to Mr Banks, I've received no tenners at all. Did you give everyone the right name? The big fat bloke in the next deckchair keeps getting loads of well-stuffed envelopes brought to him on silver platters by the waiting staff. I think his name's Max or something because the locals keep saying to him 'how are you Max, well?' Then he laughs, mutters something about a fake body near the Canaries, and raises his glass of champagne toasting some pension funds. All very strange, I think he's deluded. So please make sure some come to me because so far I'm spending all my own money, and it's not cheap being an excommunicated communications officer, this rum's pricey I can tell you.

Whilst I remember, please make sure that everyone knows about the Quiz Night on Saturday 26th April, which we're hosting with the Village Hall Fundraising Committee. I think you've still got some tickets available. Also there's the BBQ and social tennis up at the courts on Sunday 11th May morning where, again, everyone is invited to come along to see what we're all about. Finally please promote the infamous Gazebo construction demonstration during our Play Tennis Day on Saturday 21st June. Again with BBQ providing I get home in time. I still think it was a tad stingy of the club just to get that one-way ticket, and having to travel as hold luggage in that cage with the six amorous skunks wasn't the best way to start an assignment. Good job you got me a 'room' near the sea so I could bathe easily; so easily in fact I didn't even have to get out of bed, the tide just came in. Still it's a nice hole in the sand, and I'm thinking of making a roof out of palm tree leaves to keep the seagulls out.

Anyway I must sign off as 'Max' has just received another parcel and I'm going to ask him for a loan to pay off Mr Banks and secure another week's worth of rum and cokes. Then I've got to chop a palm tree down, post off the Subbuteo pitches and go for another swim to remove the latest seagull messages. After that I'll need a rest so if you need me I'll be in my hole, just ask for me at the hotel, most of the waiters know the hole because that's where they throw the kitchen leftovers. Speaking of which – lunch has arrived! I just need to scrape the wet sand and congealed gravy off last night's sea bass. Yummy!

Thank you again for the opportunity to serve you and the club so loyally, I remain,

Your obedient servant

Agent Andy

For any further information about the club, including when we get together for our social tennis sessions up at the School Lane courts, or our various activities, please call either Chairman Ross Bagni on 01525 221411, Coach Nick Boys on 07810 832774, or if they're all out and I've not been thrown into a Cayman jail for subversive money laundering, me, Andy Cross, on 01582 477114.

EATON BRAY METHODIST CHURCH.

BOOK SALE with; COFFEE SHOP, CAKE STALL + CRAFT STALL.

ON SATURDAY 12TH APRIL FROM 11.00am to 2.00pm.

PLOUGHMAN'S LUNCHESES SERVED FROM 12.00noon to 2.00pm.

All Proceeds in aid of SMILE INTERNATIONAL and TIGER CLUB.

BOOKS WANTED. Please ring Sandra on 01525 375229 or Alannah on 01525 221814 if you have books for collection.

The Tiger Club enable street children to realize their potential and discover their worth.

Smile International provide humanitarian aid and long term development projects in over 20 countries.

Eaton Bray Methodist Church

DATES FOR YOUR DIARY;

Sunday May 11th Sunday School Anniversary at 10.30am led by Mr. Roger Owers and our young people.

Saturday June 7th Strawberry Teas and fun and games afternoon.

Saturday October 11th Lunches from 12.00 noon until 1.30pm.

Stuart Ball

**Ceramic Wall & Floor
Tiling Specialist**

Over 25 yrs Experience



**City and Guilds
of London Institute**

Tiles supplied or Labour Only

**For a reliable service call
your Local Tiler**

Eaton Bray 229381

N.D.S.

General Building & Plumbing
(Established over 15 years)

- Extensions - Loft & Garage conversions etc.
- Kitchens & Bathrooms fitted
- Installer of PVCu guttering, soffits & fascia boards
- Roofing • Patios & Block Paving

Tel: 01525 221470

Mobile: 07941 563424

FREE ESTIMATES

...

NO JOB TOO SMALL

— Christopher —
PALLET



Chartered Surveyors - Valuers - Estate Agents

Now firmly established in the villages of Eaton Bray & Edlesborough, Christopher Pallet is independently owned and run by Branch partners Colin & Linda who offer a friendly, professional, caring approach to the often stressful process of house moving.

**3 Summerleys,
Edlesborough, LU6 2HR
Tel: 01525 222333**

www.christopherpallet.com

**PUERTO BANUS
MARBELLA
SPAIN**



Recently built luxury 3 bedroom, 2 bathroom apartment approx 1 mile from centre of this well known Spanish marina. 45 mins easy driving from Malaga airport, served by Easyjet, Monarch etc.

Facilities include all mod cons including air-con, satellite TV, fully equipped kitchen, swimming pools, excellent clubhouse and tennis courts. Many golf courses and all weather bowling greens nearby. Climate makes this ideal for holidays throughout the year. Rates vary according to season (£300 - £750)

For a brochure and details call Peter or Celia on **01525 220173** or visit the website at www.479losnaranjos.co.uk.



Bellows Mill

*Attractive Accommodation
in Idyllic Surroundings*
Telephone: 01525 220548

à la carte Restaurant

Open for

Dinner 7 - 9.30 pm
Tuesday to Saturday
and Private Luncheons
(minimum 15 guests)

Booking Essential

Telephone 01525 229649

Email: reservations@bellowsmill.co.uk

Website: www.bellowsmill.co.uk

HPC Registered
CHIROPODIST & PODIATRIST



For visits in your home
Phone: 07981 749038

(Also Central Luton surgery - open 6 days)

R.J.O'CONNELL BUILDING SERVICES

**EXTENSIONS, PATIOS,
DRIVEWAYS, ROOF REPAIRS
AND PROFESSIONAL
DECORATING SERVICE**

TEL: 01296 681323

MOB: 07855 236726

*Painting/Decorating Curtain Rails
Kitchen Fitting Tiling Shelving/Flat Packs*

YOU need LITTLE JOBS if



Shelves scare you, flat pack frustrates you
or mowing doesn't move you,
you need someone to **Do It for You**

For your General
Home Maintenance needs

**Contact Carl Bird on 01582 703039
or Mobile 07773 230055**

*Floor Laying Gutter Cleaning Fencing
Loft Boarding Gardening etc.*

Highlights of Minutes of the Eaton Bray Parish Council Meeting Held on 3rd March at 7.30 p.m.

PUBLIC OPEN FORUM

No members of public were present.

SIGNING OF MINUTES

It was agreed to accept the minutes of the Parish Council Meeting held on the 4th February 2008. The Chairperson signed the minutes.

DISTRICT AND COUNTY REPRESENTATIVES

District Cllr Janes reported that Bedfordshire is still waiting for a ministerial decision regarding the proposed administrative changes to the County, expecting a decision by the end of March 2008. Has dealt with many reports regarding rubbish/fly tipping. The Parish Council expressed their appreciation to the people who come on a regular basis to clear rubbish that has been dumped in the village.

POLICE REPRESENTATIVES

PC Viv Dady presented crime statistics for the month of January: 10 recorded crimes/incidents - 5 incidents on Chiltern View Caravan Site; Theft from motor vehicle, 2nd February 2008; Theft from motor vehicle, 19th-20th February 2008, Totternhoe Road; Criminal damage to motor vehicle, 13th-14th February 2008, Northall Road; Theft of copper cable and leads, Honeywick Lane.

PC Dady gave a copy of Police contacts for the area to be displayed on Parish Council noticeboards. PC Dady informed the Parish Council that the Police are dealing with issues regarding problem motorbikes asking the public to keep reporting these events and giving police as much detail/description of offenders (two bikes having already been confiscated).

GP REPORT AND SIGNING OF MINUTES

It was agreed to accept the minutes of the General Purposes Working Group held on the 21st February 2008. Cllr Marriage signed the minutes. The Parish Council have agreed to set up a Recreational Development Project Group looking at youth projects for the village; skateboarding, youth shelter, youngsters football.

STATE OF ROADS

The Parish Council expressed concern at the poor state of roads/footpaths in Eaton Bray and suggested the Parish Council invite John Shortland, Watchman in Chief, Highways, to the next Parish Council Meeting to discuss state of the roads/footpaths.

ALLOTMENTS

It was agreed to re-allocate two allotments which have not been cared for and to work with some other tenants to see if we could agree to divide the large plots into two, thus making them easier to tend and to offer plots to new tenants.

CEMETERY

It was agreed that the new section in the cemetery should start to be used and for it

to have defined areas for graves and the burial of ashes.

MILL END CLOSE

The Parish Council agreed that the area can be closed off with a fixed gate, with both the resident's and the Parish Council being key-holders.

CARNIVAL STALL

It was agreed that the Parish Council would have a stall at the Village Carnival on 5th July 2008.

EATON BRAY PARISH COUNCIL MEETINGS

1st Monday of every month, 7:30pm at The Coffee Tavern

Next meeting: Monday 7th April 2008

Items for the April agenda to be submitted no later than Thursday, 27th March 2008 to:

CLERK: Mrs Heidi Head, Eaton Bray Parish Council, 20 Good Intent, Edlesborough, Dunstable, Beds, LU6 2RD

Email: clerk@ebpc.co.uk (Parish Clerk contact times: Tuesday, Thursday, Friday – 9:30am-1:00pm)

Village Hall AGM

The Annual General Meeting of the Eaton Bray Village Hall is being held at 7.30pm on Monday 19th May. Members of the public are encouraged to attend this meeting.

Village Hall Update

I am sitting in my office looking at the daffodils coming into bloom and thinking what a great time of year it is. No, I had better start again, as actually, from my office all I can see is a tiny bit of the garden and not a single daffodil, but you get the gist of my thoughts? Spring is here and like the rest of us it is a pleasure to behold the spring flowers and the garden coming into bloom.

That has nothing to do with the Village Hall except we are getting closer to the building work which we hope to carry out in June, the refurbishment of the kitchen and meeting room plus creating a disabled toilet.

This is getting us even closer to my main point. It really is a very strange way my mind works but you may just be getting used to this old man's ramblings by now! Now where was I? Oh yes.... All these works cost lots of money so the old GI's

along with our friends from the ultra fit Tennis Club are going to remind you about the Quiz.

This will take place on Saturday 26th April in the Village Hall. 7.30pm start and with an excellent supper included in the minuscule price of just £8 each. Bring you own drinks and glasses.

With my usual generosity I am offering two free tickets to the quiz for the first person who tells me on what page the Quiz advert is on (subject to the very very kind editors putting it in!). The telephone number is on the advert.

We have run these quizzes over the last couple of years and they have been extremely popular. Do come along make up a team of 8 or if you cannot manage that, we can put smaller like minded groups together and create a super team! (Something like super food, sounds good but no one is sure if they really work).

I will babble on about **the 5th Beer Festival** in the next Focus but just to remind you the dates are **Friday 6th June and Saturday 7th June**. Make a note in your diary.

Don't forget to book your tickets for the Quiz and then keep reading those reference books so you can win a great prize and more importantly the pride of saying "We Won!"

Take from someone who has done just that.

For any information just call Ross 221411.

Edlesborough Parish Council

(including Edlesborough, Dagnall and Northall) News

Street Lighting

Due to unforeseen circumstances the Parish Council street lighting Contractors are unable to carry out repairs, the Parish Council organised for an alternative Contractor who unfortunately has had to delay repairs due to ill health but should be able to resume repairs to the street lights currently affected at the beginning of April. The Parish Council sincerely apologise to Parishioners who have reported faulty lights and to the Parishioners as a whole for this continued delay but are doing all they can to rectify the situation.

Grass Cutting

The County grass cutting commenced on 19th February and reached our Parish early March and will be carried out on a regular basis during the coming months.

Allotments

All allotments at The Green have now been taken but a few remain at Cow Lane. If anyone wishes to take on an allotment would they please contact the Clerk.

Waste Disposal Lorries/ A4146

Since the opening of the Stoke Hammond By-pass Northall, Edlesborough and Dagnall are experiencing major problems with extremely large lorries coming from London to deposit waste at the Bletchley Waste Disposal site whose entrance

is immediately at the end of the By-pass, together with a noticeable increase in traffic. The Parish Council have contacted Buckinghamshire County Council, John Bercow MP and our County Councillor, Avril Davies, and this matter is being looked into.

Flower Festivals

The Parish Council have made donations to both Edlesborough Methodist Church and St. Mary's Church, Eaton Bray towards flower arrangements.

London-Luton Airport

The Parish Council will be responding to the Consultation regarding proposed increased air traffic affecting the Parish.

Edlesborough Cemetery Access

Further meetings are being held to discuss alternative schemes.

Parish Meetings

The Annual Parish Meeting will take place on Thursday 17th April 2008 preceeding the Ordinary Parish meeting. The Annual General Meeting will take place on Thursday 15th May 2008 preceeding the Ordinary Parish meeting.

Edlesborough Memorial Hall Bookings can be made by telephoning Beverly Sage on 01525 229509

E-mail: parish.council.clerk@edlesborough.gov.uk Website: www.edlesborough.gov.uk



26 Lake Street, Leighton Buzzard, Beds. LU7 1RX
Tel: 01525 377751, e-mail: enquiries@stjudes.com
Website: www.stjudesclinic.com

Talks & Seminars



Do you have a local group that you would like St Judes to talk to? All we ask is a donation towards one of our sponsored charities.*

St Judes is a multi-disciplinary health team now located in Leighton Buzzard. We have Chartered Physiotherapists and Podiatrists. We also offer Nutritional Therapy, Acupuncture, Pilates, Reflexology, Women's Health Service and Ergonomic Advice.

Additionally, to in-house treatments, we can provide a range of talks from our Health & Lifestyle Professionals. These can be tailor-made to suit your needs.

Talks offered –

- Nutritional Therapy – varying topics:
 - Back to Basics – What is a healthy diet?
 - Feeling Frazzled? – Nutrition for Stress Management
 - Food for Life – Nutrition for Hearts, Bones and Joints
 - Mood Food – Nutrition for the Mind
 - Eat Smart – Nutrition for Weight Loss

- Workplace Ergonomics – Is your computer giving you a headache?!
- Top Tips for Back Care
- The Rise and Fall of the Pelvic Floor
- The Perils of Plantar Fasciitis – Your Feet and You

....Where professional treatment matters....

*The Princess Royal Trust for Carers and BackCare

Edlesborough Methodist Church 150th Anniversary Celebrations

May 17th & 18th	Flower Festival
June 28th	Ploughmans Lunch
September 21st	Harvest Festival
October 11th	Concert Wesley Singers
November 29th	Christmas Bazaar & Coffee Morning
December 14th	Candlelit Carol service

+ our monthly coffee mornings on the last Saturday of each month and our CAMEO coffee morning on the 2nd Thursday of each month.

Open Gardens –Sunday 8 June

Until now we have made a low key request for people who would be willing to open their gardens to the public for the afternoon of 8 June. At the time of going to press this has yielded eight offers and it would be a real help to have two or three more. Please, if you enjoy your garden and like to share it with others, consider taking part in this event, which has been incredibly popular for the past two years. Your garden can be large or small - it certainly doesn't have to be up to Chelsea Flower Show standards. And by opening your garden you will contribute to a major fund raising effort that will support the Macmillan Cancer Support and the repair of St Mary's roof.

If you can offer your garden please get in touch with Gordon Gray on 220136 or Kay Griffiths on 222849.



Wanted – Gardens



In Eaton Bray, Edlesborough and Northall

Following on the success of the 2006 and 2007 Open Gardens event we need volunteers to open their gardens on 8th June 2008. If you would be prepared to do this, or would like more information, please contact Gordon Gray on 220136.

www. **DRIVESTYLE VANS** .co.uk

Now you can buy our used vans directly via our website.



LOW COST VAN & TRUCK HIRE

You Can't  Our Vans

Dunstable
London Road
01582 600465
LU6 3DH

Milton Keynes
Wolverton Railway Station
01908 319777
MK12 5TN

Flitwick
High Street
01525 715000
MK45 1DU

S E W S O F T
interiors

- ❖ Handmade Curtains and Valences
- ❖ Roman, Venetian, Vertical and Roller blinds, Cushions and Upholstery
- ❖ Tracks and Poles
- ❖ Everything beautifully made and fitted to the highest standards
- ❖ Exceptional personal service in your home, taking care of all the details, reducing your stress
- ❖ You can use your own or choose from a range of the latest fabrics as well as the more traditional favourites

Call me
Sue Hawkins on Whipsnade
(01582) 873358

What do you have to sell?

Sell it on eBay!

We'll Sell **ANYTHING** for You
Make money from those unwanted items to hidden treasures
Business enquiries welcome

Nick and Emma
01525 220256
Or visit us at
Buffalo House Collectable Pottery Centre
Mill Road Slapton

And enjoy our Aladdins cave of old and new pottery, Moorcroft, Martin Brothers, Torquay Mottoware, Muggins stoneware and much more



DIGITAL & ANALOGUE

TV & FM Radio Aerials
Satellite Installations
Extra TV & Satellite Points

FREE ESTIMATES

☎ 01525 852912

☎ 07710 429678

HAT TRICKS

*Weddings • Ascot • Special Occasions
Hats to Hire • Hats to Buy*

*Your own hat trimmed
to co-ordinate with your outfit.*

Telephone 01582 873822



WESTROPE BROS.

LAWN MOWER SERVICES

ALL TYPES GARDEN MOWERS SERVICED

THE RYE, EATON BRAY

Tel: Eaton Bray 220587

RD ELECTRICAL

Specialising in all types of Electrical and Air
Conditioning installations including:

- ◆ Inspection and Testing
- ◆ Garden and security lighting
- ◆ Energy efficient lighting
- ◆ Re-wires
- ◆ Specialist lighting – bespoke designs
- ◆ Kitchen and Bathroom specialist

Air conditioning throughout your home
All work guaranteed.



Call Richard on:
01525 221475
07932 759680



For a no obligation quote

**MOT
TEST CENTRE**
ROEBUCK GARAGE
HIGH STREET
EATON BRAY
220385

**McTimoney
CHIROPRACTIC**



Margie Craib BSc BHSLDC AMC MMCA
Human and Animal Treatments

Ashridge Farm, Ringshall, Berkhamsted, Herts HP4 1ND
Telephone: (01442) 842729

General Chiropractic Council Registration No. 293



Moren Associates Limited

Newsletter Creation & Editing

Book Typesetting

Presentations

Typing

Document Reformatting

Spreadsheets

Adverts

Poster, Flyer & Leaflet Creation

Basic Web Creation/Maintenance

and more...

Tel: 01525 229695

Email: enquiries@morenassociates.co.uk

www.morenassociates.co.uk

**ADRIENNE'S
PRIVATE HIRE**

Call for a **FREE** quotation
Book early to avoid disappointment
Very competitive prices

Airport Transfers
& Private Hire

07980 039715

Our executive Cars, 6 seater Minibuses and
lady driver are all available



**Rose
Cottage
Interiors**
for Quality
**Hand Finished
Curtains**

Soft Furnishing, Interior Design
& Upholstery Service
Fabrics available

Handmade Curtain Specialist
Swags & Tails • Pelmets •
Valances • Tie-Backs
Clients own fabric welcome

Jane Euston • Rose Cottage
Northall Road • Eaton Bray
Tel/Fax: 01525 221034

**GRASS ROOTS
GARDEN MAINTENANCE**
Including
TREE SURGERY
SELECTION, SUPPLY & PLANTING
OF TREES, SHRUBS & HEDGES
(Fully insured)
BRIAN McMAHON NCH (Arb)
Tel: 01525 221960

THE COMPLETE BUILDING SERVICE

S.M. REILLY & SON

Established 1987

GENERAL BUILDERS

Extension Specialists

Tel: 01525 221740

Mobile: 07970 637511

Plastic Fascia & Soffit - Double Glazing
Windows - Doors - Conservatories
Decorating - Drives - Porches
Barn conversions - Roofing

JMC PEST CONTROL

Wasps Ants Fleas Flies

Rats Mice Squirrels 

All dealt with promptly

discreetly & efficiently

ALL WORK GUARANTEED

BUCKS BEDS HERTS OXON

TEL: 01582 - 471766 

MOBILE: 07973 - 407027

St Judes Clinic

26 Lake Street, Leighton Buzzard

Beds LU7 1RX

Tel: 01525 377751

Email: enquiries@stjudesclinic.com

Web: www.stjudesclinic.com

Physiotherapy

Chiropody, Podiatry

Reflexology, Acupuncture

Nutritional Therapy, Pilates

Women's Health Service

Sports & Soft Tissue Massage

Your local health Professionals

Practice Principal

Moira D'Arcy MCSP

Member of
The Organisation of
Chartered
Physiotherapists in
Private Practice

Physio
First



Tel

01525 222145

Mobile

07971 559185

Lee Hutt

Heating and Plumbing Services

FREE ESTIMATES GIVEN

NO CALL OUT CHARGE

ALL WORK UNDERTAKEN

INSTALLATION, REPAIRS

NO JOB TOO SMALL

DOMESTIC & COMMERCIAL



Ring Garry

01582 477568

Mobile

07949 118011

Fencing Panels • Blockpaving

Shingle Drives • Paths • Slabs

Paving • Steps • Gardenwalls

New Patios • Relaying

Soak Aways • Drainage

Free estimates or advice

References

Trading Faces



*Unisex
Hair & Beauty Salon
and Chiropody Surgery
(HPC Registered)*

*Open 11am til Late
01525 229111*

G.R. Davis LCG

Eaton Bray
Cabinet Maker • Carpenter • Joiner
House Interiors
Handmade Kitchens
Can also supply and fit Crown Imperial
kitchens, wardrobes and desks
Home: 01582 600086
Mobile: 07759 856566

D & E HINES

High-Class Butchers
Quality Beef, Pork & Lamb
Grade A Poultry
BBQ & Sausage Speciality
Renowned for 'Bunkers Sausages'
Telephone: 01525 220413

CLEANING SERVICES

- GREAT OUTDOORS & IN -

*THE LOCAL COMPANY THAT CAN CARRY OUT
ALL OF YOUR CLEANING NEEDS!*

PRESSURE WASHING

- BLOCK PAVING & PATTERN
IMPRINTED CONCRETE (PIC)
REFURBISHED
- DRIVEWAYS/PATIOS/PATHS
- WALLS / FENCES
- CONSERVATORIES - HAND
CLEANED (INSIDE / OUT)
- GRAFFITI REMOVAL

INTERIOR CLEANING

- OFFICES & HOUSES
- BUILDERS CLEANS
- PRE - POST LET
- CARPETS & UPHOLSTERY
(ALL STAFF PROCHEM TRAINED)
- HARD FLOORS
REFURBISHED

0800 298 5883

FOR MORE INFORMATION VIEW OUR WEBSITE

www.greatoutdoorsandin.co.uk

37 Oldhill, SW Dunstable



Dagnall Weather Station (AONB)

After a wet January, February was on the dry side with rain mainly at the beginning and the end of the month with a total of 25 mm =1in. Although we had the coldest temperature this winter on the 17th of -6.8°C when the temperature was below 0°C for 14.5 hours, for most of the month the barometer has been high and we have had good long sunny days. On these days the temperature rose dramatically by as much as 14.0c degrees in 7 hours to maximum 15°C (See plot below). There was a total of 95.5 hours during the month when the temperature was below zero

On a different subject I am sure you saw on the TV the earthquake magnitude 5.2 in Market Racen but we did have one much closer on the 5th February in Thame in Oxfordshire of 2.0 magnitude.

If anyone has a question, comment or wishes to contact me please email me: aonb-weather@tiscali.co.uk

David G Killick Station Owner

Weather Conditions for February 2008

Elevation: 450 ft - Latitude: 51° 50' 13" North - Longitude: 0° 33' 34" West

	High	Date/Time		Low	Date/Time
Temperature:	15.0°C	12 Feb 14.30		-6.8°C	17 Feb 06.30
Mean Temperature	5.0°C				
Dewpoint:	8.6°C	29 Feb 23.00		-8.1°C	17 Feb 06.30
Humidity:	100%	14 Feb 0.30		34%	17 Feb 15.30
Barometer:	1043.2	16 Feb 09.00		987.3	4 Feb 02.00
Wind Speed	25 mph	29 Feb 22.30		Average	34.2 mph
Wind Chill:	14.9°C	12 Feb 14.30		-6.8°C	17 Feb 06.30
Dominant Wind:	SW				
Rainfall					
Rain Days: 11	Wettest Day	Feb 5		6.4mm	0.25 ins
Monthly Rain:	Total	February		25.6mm	1.00ins
Yearly Rain:	Total	2 Months		118.2mm	4.65ins

The plot shows dramatic temperature rise & falls between day & night

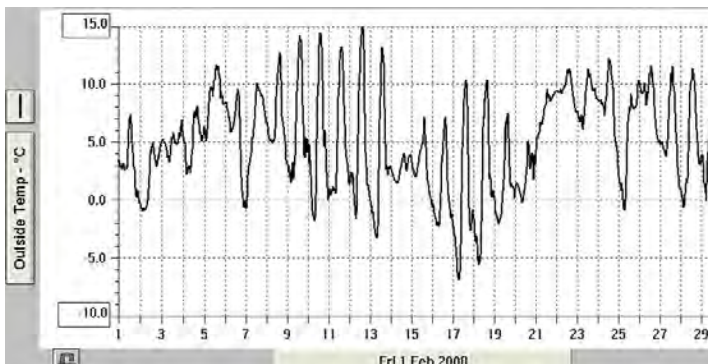



A parent's thoughts on our playgroup:

"My child attended Dagnall Under Fives for just over a year. As a parent helper I noticed that all the children seemed settled with excellent care, they enjoy a structured and stimulating routine to their mornings. All the girls working there showed a genuine interest in every child and meeting their individual needs. A good foundation towards the next stage in their lives. . . school!"

We are a committee run playgroup operating five mornings a week 9:30
– 12:00 for children aged 2½ to school age.

**If you would like to find out if your child would be happy here,
please phone our Playgroup Leader, Ann Tobin on 07816 358 342.**

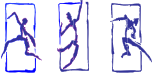

GYM & TONIC

**WANT TO GET FIT, HAVE A
HEALTHIER LIFESTYLE & IMPROVE
THE WAY YOU LOOK & FEEL?**

The following can be provided in our
Gym in Edlesborough or in your home

- * A Health & Fitness Consultation *
- * Personal Training * Massage *

Ruth Anderson Dip. PT & ST, Member of: Inst of Sports
Therapists & Register of Nutritional Therapists

Tel:01525 223074 Mob:07812 163979

A J WARING CARPENTRY SERVICES

Local, experienced, & Fully Qualified.

All Carpentry Jobs Undertaken

Contact now to avoid disappointment.

Phone/Fax 01525 240691

Mobile: 07902 542602

E-mail andrew.waring2@virgin.net

BrierAnim

Designer/Pattern Cutter/Dressmaker

Specialising in Bespoke Designer
Bridalwear and Lingerie

Other Services available include:

Made-to-measure

Special Occasion Wear

Alterations

One-Off Designs

Freelance

To find out more about how
we can help you with all your sewing needs

Contact

Anne Brierley on 01525 220809

or mobile 07886737881

Mercy Anim 07903865922

email : annebrierley@btconnect.com

website : www.brieranim.co.uk

Dagnall School

A Buckinghamshire co-educational school
For 4-7 year olds



Ofsted 2003

Pupils of all abilities make good progress and achieve well. Standards are consistently high in English, Mathematics and Science. The partnership with parents and the contribution of the community to pupils' learning is excellent.

Dagnall school offers

- small classes with high quality teaching
- a secure and caring environment where each pupil is seen to be an individual and not just one of many

Each child is encouraged to achieve to the best of their ability and to develop an eagerness to acquire knowledge and become lifelong learners.

Come and visit our friendly school, meet our lovely children and dedicated staff.



Leadership in the Community
awarded 2005



Awarded for a third
time in Oct 2006

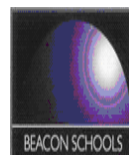

Website www.dagnall.bucks.sch.uk
E-mail office@dagnall.bucks.sch.uk Tel & Fax 01442 842473

J.G.S. Metalwork & Son
Specialists in Gates
& Gate Automation

Access Control • Security Grilles • Railings
Balconies • Weathervanes

www.jgsmetalwork.co.uk

Call in to discuss your ideas

High Street, Edlesborough LU6 2HS

Tel: 01525 220360 Fax: 01525 222786

Pressing Need

Ironing, Laundry
& Dry Cleaning Service

Free Collection & Delivery
from home or office

Executive Shirt Service (Wash & Pressed)

Duvet Service (washed and dry)

For more information or to book a collection

call **01582 667332** or **07885 320042**
or email: ironout@aol.com

COFFEE TAVERN

High Street, Eaton Bray

Hall for hire suitable for
approximately 50 people with
kitchen facilities available.

Also two smaller rooms ideal
for committee meetings

FOR BOOKINGS:
PHONE SYLVIA HIGNELL
ON 01525 220891

Absolutely Plastered



DOMESTIC/COMMERCIAL, CLEAN AND RELIABLE SERVICE,
FREE ESTIMATES, FRIENDLY ADVICE

- * Plastering & Coving
- * Floor Screeding
- * Pebbledashing & Rendering
- * Dry Lining
- * Cornices & Mouldings
- * Insurance Work Undertaken

CALL NICK CONWAY ON

Mobile: 07751 830716

Tel: 01525 221877/01442 269565

26 School Lane, Eaton Bray, Dunstable, Bedfordshire LU6 2DT



Illustria Kennels & Kathotel

Mick and Denise Garrod
Proprietors

Offer your pet a fully licensed Dog
and Cat boarding service

Purpose-built Dog kennels

Individual Cat chalets with
outdoor exercise runs

All in pleasant country surroundings

WELLHEAD BUNGALOWS,
TRING ROAD,
DUNSTABLE,
BEDS LU6 2JU
TELEPHONE:
(01582) 665343



Neil Hodson Associates

Consulting Structural Engineers

24 HIGH ST TRING

OFFER A COMPREHENSIVE RANGE OF
PROFESSIONAL BUILDING DESIGN,
ADVISORY AND DRAWING SERVICES

From plans for domestic extensions to
multi-storey offices, commercial
buildings and factories.

Structural surveys, site surveying,
advice on building defects and
Feasibility Studies

Planning Applications and Building
Regulation Consents obtained.

Tel 01442 890894 OR
Edlesborough 222462

KEITH GRADLEY ELECTRICAL

83 High Street, Eaton Bray
Tel: Eaton Bray 222303
Mobile: 07976 640869

For all Domestic, Commercial and
Industrial Wiring and Plumbing
Storage Heaters, Showers etc.
Security Systems Installed
Test and Inspections
Free Estimates and Advice

ALAN BARNARD BUILDING REPAIRS

40 ESTABLISHED 1967 **40**
NO JOB TOO SMALL

- ALTERATIONS & REPAIRS
- NEW KITCHENS & BATHROOMS
- BUILT IN WARDROBES
- PAINTING & DECORATING
- U.P.V.C FACIAS & SOFFITS
- WOOD OR U.P.V.C DOORS & WINDOWS
- WOODWORK

20 WELLHEAD ROAD
TOTTERNHOE, BEDS

01582 609726 & 07774 247658

YOUR LOCAL DRIVING SCHOOL

Mini Manoeuvres

Competitive rates • Brand new mini
Patient, friendly instructor
Discount for block orders
Available 6 days a week • Pass plus

For more information call Kevin:
01525221519 07931535519
www.minimanoevres.co.uk

Bespoke Kitchens and Furniture

Natural finish & painted featuring hi-tech accessories

KITCHENS
BATHROOMS
BEDROOMS



Tables, Chairs, Dressers, Wardrobes etc... All in solid wood=oak, maple or reclaimed pine

SOLID WOOD FLOORING & DOORS



Our business has been built on design, originality, practicality and our experience of quality and services.

41 Western Road • Tring • Herts HP23 4BQ Tel: 01442 300695 *Everything made to measure*



VANSAR BLINDS

Domestic and Commercial Specialists
In all types of Blinds and Awnings

Family Business est. since 1984

- ◆ Vertical
- ◆ Venetian
- ◆ Rollers
- ◆ Wood Weave
- ◆ Roman
- ◆ Pleated
- ◆ Wood Venetian
- ◆ Conservatory Blinds
- ◆ Patio Awnings

For a Friendly & Reliable Service
Free Measuring and Quotations

Supply and Fitting

Contact Mark Allen

on

01525-220477

07711 257473

Weddings * Birthdays * Anniversaries
 Funerals * Social Functions * Balloons
 Corporate Contracts * Fashion Jewellery
 and much more ...



For all your floral requirements

Full Teleflorist member deliveries worldwide

Opening Times

Monday – Friday 9.30 am – 4.30 pm
 Saturday 9.00 am – 1.00 pm
 Sunday closed

2 High Street, Edlesborough, Beds, LU6 2HS

Tel. 01525 221920

Email: Sam@budsOfMonthlorist.co.uk

MICHAEL HUBBINS

TELEPHONE ENGINEER

Installation of Telephone Extension Sockets
 Digital, Satellite & Internet Sockets

Also Domestic Electrical Work Undertaken

Tel: 01582 471648

Mobile: 0771 8834851



**Stephen D.
 Janes
 Est. 1982**

**CARPENTRY, JOINERY
 KITCHENS FITTED
 PROPERTY MAINTENANCE
 TELEPHONE: 01525 220649**

Woodside Clinic



Providing a genuine & caring local service since 1988

OSTEOPATHY, PHYSIOTHERAPY, ACUPUNCTURE,
 PILATES, CHIROPODY/PODIATRY,
 ALLERGY TESTING, MASSAGE THERAPY,
 HYPNOTHERAPY, VARIOUS HOLISTIC THERAPIES

Treatment for

NECK PAIN, SCIATICA, SPORTS INJURIES,
 SPONDYLOSIS, 'WEAR AND TEAR', HEADACHES,
 SHOULDER PROBLEMS AND FOOT COMPLAINTS

Clinics in **Dunstable, Leighton Buzzard & Shefford**

For more details please call:

01582 608400

or 01525 372447

www.woodsideclinic.co.uk

Anne Johnson D.O.

Registered Osteopath

6 Moor End, Eaton Bray

01525 221958

07957 250682

Daytime and Evening

Appointments Available



Digital



Aerial & Satellite Systems

Tel: 01525 237498

Mobile: 07970 260518



www.digitaltelly.tv

Edlesborough School



Choosing the most appropriate school for your child is a very important decision

Edlesborough School is a co-educational village school for children from 4 to 11. We provide the benefits of a continuous primary education and the broad experience of a highly professional and caring staff. Our aim is to help all children achieve their maximum potential as individuals and as members of society.

'Overall academic standards are very high'

'Pupils make very good progress'

'Pupils are very well behaved, want to learn and work hard to meet the many challenges they are given'

(OFSTED 2003)



We would welcome the opportunity to show you round our friendly school.

Please ring Janet Hatfield on 01525 220431

Fax 01525 221819 www.edlesborough.bucks.sch.uk



Eaton Bray Cricket Club

The Annual General Meeting of the club was held in February and was well attended by 20 members. It was lively and long. It lasted 4 hours during which time the members elected a management team of Lee Bearton and Martin Quinn as president and chairman, plus Ian Jones and Michael Jarrett as treasurer and secretary respectively.

The captaincy of all teams has changed hands. Andy Norris was elected as first team captain. Darren Kerins has dropped to the second team giving the 'twos' his tactical nous. An inexperienced combination of Ian Jones and Josh Peacock, his vice-captain, will lead the Sunday team.

The first match is on Saturday 19 April, but ahead of that there is much preparation. Naturally the players will continue to fine tune or indeed learn some of the more rudimentary skills. The off-field preparations are also underway. Nick Pearson is repairing the cladding to the outside of the pavilion, but the bulk of the work will be done, as usual by the Flecknells.

Whilst it is a cricket club, its social secretary Georgie Coughtrey does arrange other events. In February Brian Hing's team of masterminds won the quiz night and prior to that Lawrence Bunker's red-hot tip at Towcester, made a couple of pounds for the lucky few. On 12 April, an indoor race night is scheduled. It will be held at the Sports and Social Club. Tickets are available from Georgie on 01525 757756.

The club is always very encouraging of new members. This season, in particular, the club is promoting junior membership, as it will be running some junior matches, in conjunction with Edlesborough Cricket Club. If you'd like to join, please contact Martin Quinn 01525 385681

Eaton Bray under 5's Playtime - Parent/Carer & Toddler group

Village Hall, Church Lane, Eaton Bray, LU6 2DJ, 07734320816

Come and join our very friendly group who meets every Wednesday term-time only — 1.15p.m to 3.00p.m

The group is run by Cindy Tearle who is a qualified Nursery Nurse.

We have Tricycles, scooters, push along's and cars in a designated area so the little ones don't get run over.

We have a well equipped Baby area and a kitchen play area for the early walkers.

We have a fantastic creative table run by parents who come up with some really good ideas each week, so far this term we had Valentine's cards, mother's day cards and soon we'll be doing something for Easter.

We have drink and a biscuit time for the children and free access to kitchen hatch for parents/carers to get Tea/Coffee etc.

Tidy-time is 2.45p.m when we then have our sing/song time before home.

We charge £1.50 for adults, £1.00 for children, 50p for siblings

**Eaton Bray
Parish Council Meetings**

1st Monday of every month
7.30pm The Coffee Tavern
Next Meeting: Mon 7th Apr 08

**Do you have 10 hours
spare a week?
Want to earn a competitive
hourly wage?**

**Want to help the Dagnall
Community?**

We have 10 hours a week cleaning
duties available at Dagnall Village Hall
at £7 an hour.

Interested?

Please call Sharon Quinn on
01442 842129 for information
or email on sjquinn@aol.com



Tring NCT

**Nearly New Sale
Saturday 12 April 2008**

10.30 - 12 noon

**Tring School, Mortimer Hill, Tring
10am entry for members**

Toys, Nursery Equipment, Baby & children's
clothes (up to age 7)
Reg charity no 801395

HOLIDAY LETS

Peak District National Park

Quality self-catering 4* holiday
accommodation open all year and
scenically located within a mile of
Dovedale, 7 miles north of Ashbourne.
Tastefully furnished barn conversion with
superb views, open fire, private garden and
beautiful walks from the door. Sleeps 4.
**www.hopegreenfarm.co.uk Tel: 01335
310328 or email: smithcdawn@aol.com**

HOLIDAY LETS

**Sheplegh Court
Nr Dartmouth, South Devon**

Lovely two bedroomed apartment in
country house set in 30 acres of gardens,
woods and parkland. Facilities available
include:

- Heated outdoor swimming pool with
sun terrace and barbecue area (summer
only)
- Conservatory overlooking the gardens
and parklands
- All weather tennis court.
- Snooker room with full size table
- Small indoor pool, jacuzzi and sauna

Secluded position on outskirts of award
winning village yet within 3 miles of
beaches and Dartmouth Golf and Country
Club. Available for weekly letting or for
three plus days out of season.

**For further details please telephone
01525 220957 evenings and weekends**

MENORCA – CALA'N PORTER

Light, airy, comfortably furnished
apartment; balconies front and rear;
great location centre village; sleeps 4;
one double bedroom, one twin-bedded
room; large communal pool in private
grounds.

**Tel: 01525 852368/07914 011241
for brochure/details**

MENORCA – CALA'N PORTER

3 bedroomed detached villa with own
pool; close all amenities but quiet
location; sleeps 6 - two twin-bedded
rooms; shower room; double room
with en-suite

**Tel: 01296 682326
for brochure/details**

EATON BRAY VILLAGE HALL

**LARGE & SMALL HALL,
MEETING ROOM, STAGE,
KITCHEN, LARGE CAR PARK**

**SUITABLE FOR ALL KINDS OF
EVENTS:-**

- WEDDING RECEPTIONS
- CHILDREN'S PARTIES
- KEEP FIT, BADMINTON
- STAGE PLAYS ETC

**TELEPHONE TO BOOK
YOUR EVENT ON:-**

01525 222831

07975 797202

**KEYS TO BE COLLECTED
BY ARRANGEMENT**

Marc Flack

**Decorating & General
Maintenance**

A friendly, reliable service

Painting & Decorating

Gardening

Any other odd jobs!

Local references available

No job is too small!

10 Wivelsfield, Eaton Bray

01525 223166

CSL

Charvet Services Ltd

Plumbing & Heating Engineer

40 years experience/CORGI registered

Full central heating installation, boiler changes, all heating repairs

Landlords Gas safety certificates

*Complete plumbing service - bathroom refurbishments including tiling
and electrical work*

Underground drainage/blocked pipes etc.

Free Quotations • No call out charge • No payment until complete satisfaction

Telephone: 01525 221052 - Mobile: 07721 625887

K.A. RAY LANDSCAPERS

FOR ALL OF YOUR COMMERCIAL AND DOMESTIC LANDSCAPE
REQUIREMENTS

Professional Landscape maintenance and construction company

Qualifications; National Diploma in Horticulture

As seen on ITV

RHS medal winner

As a company we specialise in:

- Commercial landscape maintenance
- Domestic landscape construction
- Hedge cutting
- Lawn establishment and maintenance
- Garden maintenance
- Garden clearance
- Garden makeovers
- Border maintenance

In fact we can undertake most work in the garden or
commercial estate and we are fully insured

Contact us on:

01525 221037 k.a.raylandscapers@hotmail.co.uk **07800888120**

Free estimates and advice

Trevor Yeardye



LUXURY BATHROOMS

*DESIGNING AND INSTALLING
BEAUTIFUL BATHROOMS IN
HERTS, BEDS AND SOUTH BUCKS
FOR OVER 20 YEARS.*

"A Family Business"

Tel - Trevor Yeardye: 01442 890835

Tel - Clifford Yeardye: 01525 220419

*Please visit our website to view our
online portfolio:*

www.trevoryeardye.com

Kingsley GARAGE DOORS

- All types & makes of door
supplied & fitted
- Steel, timber, glass
reinforced polyester (GRP)
- Sectional doors - an ideal
solution for short driveways

*Electric operators from £300 fitted
Automate your existing garage door*

PROMPT REPAIR SERVICE

CALL 01525 221058



Eaton Bray Lower School

TOP MARKS!

The opening paragraph from the OfSTED inspection report, after their October 2007 visit, said this about EBLS:

"Eaton Bray Lower is an outstanding school. It modestly evaluates itself as good with some outstanding areas, but it is better than this. Its self-evaluation is correct in identifying strengths and areas for development. It provides an outstanding quality of education and care for its pupils and excellent value for money. Staff work exceptionally well in partnership with parents and the community for the benefit of all pupils. Pupils' enjoyment of school is impressive. The supportive parents are delighted with all aspects of its provision. Leadership and management are outstanding. The headteacher's vision for a school at the heart of its community is shared by the highly committed staff and excellent governors. This is set to become more firmly realised with the building of a new nursery with facilities for the local community and visiting professional from children's services."

Please come and visit our friendly village school. Phone 01525 220468 or email eaton@deal.bedfordshire.gov.uk

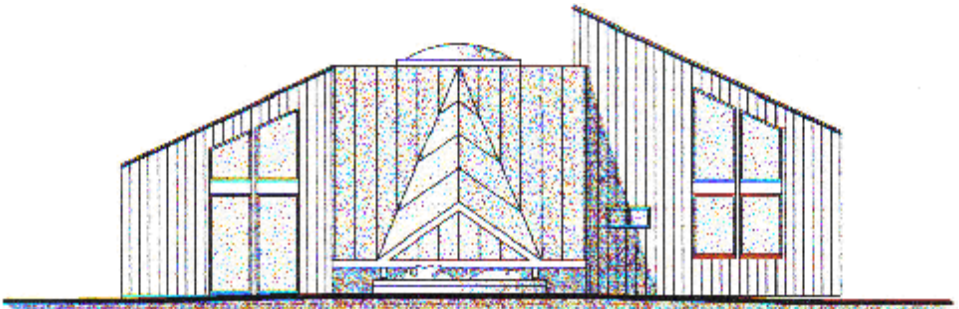

COMING SOON: EBLS Nursery with extended School provision and wrap-around care in a modern, light, environmentally-aware building - due to complete Spring 2008 - please call at the school (01525 220468) to find out more



Mark Janes Contacts

Felt Roofing - All Roofing Repairs
and Property Maintenance

FREE ESTIMATES



t: 01442 877528

m: 07841 343470

e: mark.janes3@btinternet.com

Established 25 years
**Approved Contractor
for Local Authorities**

Beautopia

Beauty Therapy @
the Personal Training Centre

Dermalogia Facials

St Tropez Spray Tanning

Waxing

Manicures/pedicures

Gel Nails

Body Treatments

Professional Make Up

Botox Clinic

01442 870065

113a High Street

www.beautopia-uk.com

Dominic Woolcott Painter & Decorator



- Internal & External
- Plastering & Coving
- Insurance Work
- 20 Years Experience
- Competitive Rates

For a professional job call:
01525 229682 or 07747 042879

David John Harris



Green Fingers



(Established 1992)

All Fencing Work • All Gates
Paving • Patios
Driveways • Shingle
Hedge Setting and Cutting
Grass Cutting
Turving Specialist
Exterior Painting Service
Sheds
Small Building Work
Trees & Shrubs Supplied

Tel/Fax: 01525 221745
Mobile: 07889 143713

Abbott Flooring

- Carpet & Vinyl
- Laminate & wood flooring
- Domestic & commercial
- Supply, fitting & adaptations
- Next day delivery
- All work guaranteed
- Free no obligation quotes
- No job to small

We provide a friendly, professional service at very competitive prices. If you require us to supply & fit or you just need some flooring fitted then give us a call.

Telephone 01525 220249
Mobile 07958 244536

For all your building needs look no further



BRIGGS



BUILDING & CARPENTRY SERVICES

Established 1981

For a professional, friendly service call:

(01525) 221767

(07970) 214439

Domestic & Commercial

*Extensions
Renovations
Conversions
Alterations*

*New Builds
Roof Repairs
Kitchens
Bathrooms*

*Patios
Driveways
Decking
Garden Walls*

All work Guaranteed

Free Estimates

Mothers' Union - Eaton Bray with Edlesborough

'On the Buses' was not exactly the title the members might have expected for a talk by the Rev. John Heffer at their February meeting, but in the seventies John decided to take a 'working sabbatical' from the priesthood.

Having been brought up on a farm and driven tractors and lorries, he worked for Boss Trucks in Leighton Buzzard and became a fork lift truck driver. Having mastered that well enough to have been presented with a proficiency certificate, he then moved to something larger – a bus!

When he first started with the bus company, he drove the bus and the conductor took care of the passengers, but when the Company introduced 'one-man' buses, he became the front man and indeed the only man, subject to the whims and vagaries of the general public, which changed his working life considerably. Not only was he now 'in charge' he had to do everything himself – sell tickets: deal with the public: change the direction boards: remember the route: drive the bus and keep to the timetable! This was quite difficult for John, as being a punctual person, he was invariably early at each stop.

His work colleagues were fully aware of his background, but still made him 'one of them' although if a certain Inspector ever had cause to comment on something to John he always started with - "as a Christian, John....." even for the smallest misdemeanour. However his popularity was proven when John gave up the buses and became the Vicar of All Saints, Leighton Buzzard and a large number of the Bus Company staff, all in their uniforms, attended his Induction Service.



Edlesborough School

To celebrate Mothers' Day the year 3 children at Edlesborough School were asked to write poems describing what they would give to their mum in a 'magic box'. They used their imaginations to come up with some lovely ideas and descriptions.

My Magical Box

In my box I would put the first ever female tiger.
In my box I would put the first pattern ever made.
In my box I would put a unicorn's horn, just for you.
In my magic box I would put the cry of a dolphin.
My magic box is made of love, happiness and laughter,
and studded with diamonds, rubies and emeralds.

By Ollie Mulcahy

My Magic Box

In my magic box I will place the smell of fresh air.
In my magic box I will put the sight of a shiny ruby.
In my magic box I will place the sound of golden bells ringing.
My magic box is made from emeralds.

By Joseph Adolph.

Salvation Sound...April 2008

Tuesday is market day - I love to see the stalls all laid up with fruit and vegetables - but the traders of today don't like to see you touch their wares. Years ago barrow-boys used to shout, "If you don't want the goods, don't muck. 'em about." This was often addressed to a really thrifty shopper who would pick up and examine everything really carefully before deciding on making a purchase. No bruised or blemished fruit for her, nothing from the back of the stall, and it had to be weighed before being placed in the bag. She took no notice of the signs saying "Don't touch me til I'm yours."

There are times when touching is appropriate, and times when it isn't. A hand on the shoulder may seem a very little thing but it can mean so much, or to hold the hand of someone who is really ill. It is a comfort to that person to know that someone is physically present and that they are not alone in whatever it is that they are facing. They may not be able to speak but just a squeeze of the hand can say far more than words. Words are sometimes very limiting. The gentle touch speaks volumes.

However there are people who cannot bear being touched, and we must respect their feelings. Is it I wonder because for some reason we British are too reserved? Perhaps that reserve is beginning to break down, for many people now greet one another with a hug or a kiss, instead of the rather nervous handshake of years ago; so maybe we are becoming less restrained.

Mary Magdalene was one of the 'touchers'. She was the first one to see Jesus after He had risen from the dead on Easter morning - she thought He was a gardener until He called her by name. Straight away she reached out for Him, but He said, "No". Instead He told her to go and tell the disciples that she had seen the risen Lord. Now hard that must have been for Mary not to have touched Jesus, and how hard it must have been for Him to forbid her. Then there was Thomas, he couldn't believe what the disciples said to him.. That is until a week later when Jesus appeared and said, "Put your finger here, and look at my hands; stretch out your hand and touch my side." (John 20:27).

Jesus knew the great value of touch and through this power helped and cured many people. If you are someone who puts God on the margins of your life try letting Him touch you, it won't be easy, but it will be so rewarding...

"And besought him that they might only touch the hem of his garment: and as many as touched were made perfectly whole." Matthew 14: 36.

When we part company with friends or acquaintances we often say "keep in touch." - I believe that there are some people who have a special awareness; who seem to be "in touch" with the whole of God's world. They have a kind of sensitivity that enables them to approach life in a different way; - I keep 'in touch' with God through prayer, that way I can seek His guidance.

Just think of all the people you will meet as you go about your business today. How will meeting you touch their lives?? Perhaps they will need a helping hand, or a listening ear, maybe you will bring laughter into their day; use that God given gift, reach out and touch a hurting world with the love of God.



Love Your Post Office

The Government and Post Office Ltd are pushing ahead with planned closures of 2500 Post Offices across the country. Your local Post Office could be one of them. The Countryside Alliance believes that Post Offices play an important social and economic role in communities. This value, often unseen, goes beyond the doorstep of the Post Office.

We believe that the Government has ignored the concerns of thousands of people following its sham consultation on the Future of the Post Office Network. Many people like you are simply worried about the local impact of losing their Post Office.

To their own cost, and to the cost of many other well used viable Post Offices throughout the UK, local action groups are finding that no matter how watertight a case they put forward it is ignored and their branch is closed. This fight cannot be won on a local level!

Local groups are now getting together to get the true message out to the nation and to stop the closure of well used viable Post Office Branches.

Please take a look at the website <http://www.postofficeclosures.org.uk/> which is the home of CAPOC (Communities Against Post Office Closures).

You can help by registering your own Local Action Group – even if your Post Office has already been closed -, <http://www.postofficeclosures.org.uk/RegisterGroup.php>, or even just contribute to the forum.

We hope you agree that the battle is not over yet. If you would like any further information or some campaign materials (posters, stickers, flyers) please do not hesitate to contact me.

Sarah Lee

Head of Policy, Countryside Alliance

T: 020 78409253, M: 07803 002352

Dunstable & District

Local History Society

Tuesday 8th April, 7.45pm

‘Journeys around the Priory’

by Tony Woodhouse

Methodist Church Hall, Dunstable

The Salvation Army, Booth Place Weekly Activities

Sunday

Sunday School	9.45-10.45am
Morning Service	11.00am
Evening Service	6.00pm

Sunday Evening (1st and 3rd each month)

Youth Group (age 12+)	7.45-9.00pm
-----------------------	-------------

Monday

Junior Club (age 8+)	6.30-7.45pm
----------------------	-------------

Wednesday

Home League (Ladies Meeting)	2.30pm
------------------------------	--------

Thursday

Baby and Toddler Group	9.30-11.30am
------------------------	--------------

Thursday Evening

Young Ladies Fellowship	7.45pm
-------------------------	--------

(last Thursday in every month)



Edlesborough W.I.

At our last meeting we used our new and very clear 'Jerusalem' screen printed by A.C.T. Signs of Eaton Bray. Our thanks to Vivienne Grundy for arranging this with the company. A letter from the National Federation of

Womens Institutes was read to the meeting, which thanked us for the loan of two exhibits displayed at the recent national show of W.I. needlecraft.

Peter Unsworth was our speaker on: News Reporter - 48 years in the Wrong Job. At an early age Peter had no intention of becoming a journalist. However, in 1956 he started employment with a local paper - Battley News. His work involved proof reading and some reporting. In those days reporters did not use telephones but spoke face-to-face with people. Whilst some interviews were very amusing, others were extremely heart-rending, and Peter recalled having to talk to a mother whose three children had drowned. An experienced reporter would find this almost impossible, but he was still in his teens!

Whilst in the army, during his National Service two years. Peter considered training for the Church. However, he did not continue with the idea and, on leaving the army, he went to work for the Coal Board in London. During his time with them he spent three weeks in the tragic village at the time of the Aberfan disaster.

Since then Peter has worked as a reporter in a number of towns, and has helped to train young people starting in this type of career. Before retirement he started a 'Cabbages and Kings' column in a local paper, and still continues with it today. These articles are all about people, and he much prefers to write about their good points rather than the bad. He considers people to be wonderful and the finest spectator sport.

Considering he had no idea what career to embark on originally, Peter had a great time carrying out his work as a local reporter. He would not enjoy it as much today, as he considers it to be mainly an office job.

Our coffee morning proved very successful, as well as enjoyable, and we raised over £183 towards the new cemetery improved access. Thanks to Maureen Shipway for housing the event. Thanks also to Linda Green for arranging a visit to Milton Keynes Theatre to see 'South Pacific', a show very much enjoyed by all concerned.

Val Harris

IS YOUR COMPUTER GIVING

YOU A HEADACHE?

For all your home or business computer problems

Contact Dave at A-rama (UK) Ltd at

The Book Castle, 12 Church Street,

Dunstable, Bedfordshire LU5 4RU

Tel: 01582 605670 (9.00-17:30 Mon-Sat) or

Mobile: 07850 777944 (9:00-21:00 Mon-Sat)

Eaton Bray Cricket Club

100 Club Winners

March 2008

£100	Judy Stop	No.123
£25	Celia French	No. 96
£10	Julie Wheeler	No. 90

Eaton Bray Cricket Club is kindly sponsored by F.A. Hawkins and M&M Properties



Premier Garage Doors

MANUAL & ELECTRIC

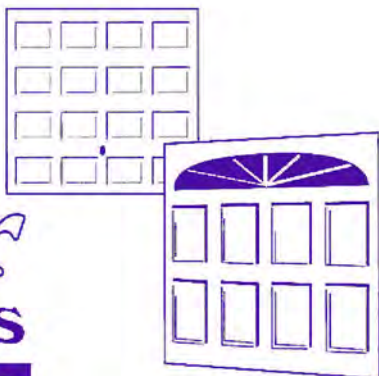

Quality Garage Doors

- ✓ SUPERB CHOICE OF DESIGNS IN METAL,
WOOD AND FIBREGLASS
- ✓ ANY SIZE DOOR MADE TO YOUR REQUIREMENTS
- ✓ LARGE SELECTION OF SPARES & FAST REPAIR
SERVICE AVAILABLE
- ✓ NEW OR EXISTING DOORS CONVERTED TO
AUTOMATIC
- ✓ PROFESSIONALLY FITTED BY OWN EXPERT
CRAFTSMEN
- ✓ PROMPT FREE ESTIMATES & ADVICE
- ✓ WE COVER ALL AREAS

- DIY KITS AVAILABLE
- INSURANCE WORK WELCOME
- COUNCIL APPROVED
- REMOTE CONTROL GATES ALSO
AVAILABLE

(EST 1984)

UNIT 7 SPARROW HALL FARM
LEIGHTON ROAD, EDLESBOROUGH LU6 2ES

01525 220212 OR 01494 773391



@janes

All our BiKES are



READY ASSEMBLED



SAFETY CHECKED



FITTED FOR SIZE

PLUS £50 off Selected **BiKES**

4-8 High Street, Edlesborough, Dunstable, Beds LU6 2HS
www.janesltd.co.uk Tel: 01525 220208