

FOCUS

April 2007

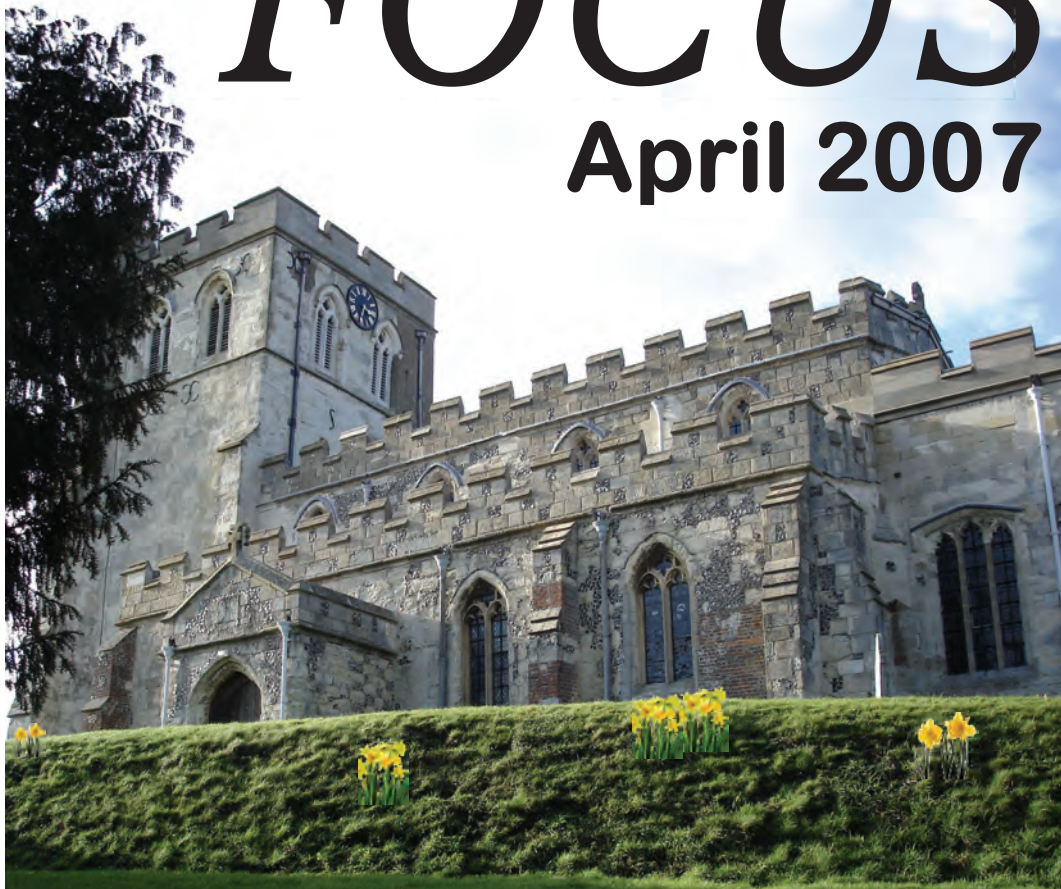

**Easter Service Celebration at St. Mary's the Virgin,
Edlesborough, 6pm, Easter Day, 8th April**

25% of the profits of the 2007 St Mary's Village Carnival will go to help
pay for the a new all-weather access to Edlesborough Cemetery

THE FOUR VILLAGES MAGAZINE

**EATON BRAY
EDLESBOROUGH**

**NORTHALL
DAGNALL**



The White Horse
at Eaton Bray
Tel: 01525 220231
www.the-whitehorse.co.uk



“The White Horse”
Eaton Bray’s
“NO SMOKING PUB”

18th to 21st April



A Vietnamese Week

Your chance to try tasty food
with a difference.

If you like Chinese and Thai dishes,
come and sample the
delights of Vietnamese cooking.

Familiar looking, different tasting!

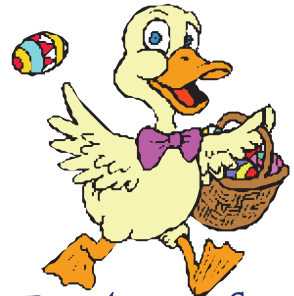

Book now for
Lunch on

**Easter
Sunday**

(Full menu
Available)

Edlesborough Autos

Walton End Garage, Peblemoor, Edlesborough, Nr Dunstable, Bedfordshire LU6 2HZ

Telephone: 01525 222224 Facsimile: 01525 223113



MOT while-u-wait
All Vehicle Servicing and Maintenance
Accident Damage and Insurance Repairs
(Free Estimates)

Breakdown Recovery Service
Attended Service for Petrol and Diesel
Flo Gas Agent for all sizes of Bottled Gas
Smokeless and Household Coal
*The garage shop stocks all workshop consumables
and general goods for your daily requirements*

Opening Hours
Monday-Friday 7:30am - 7:00pm
Saturday 8:30am - 5:00pm



Focus - The Four Village Magazine

Magazine Committee

Joint Editors: George Crutcher - 7 Summerleys, Eaton Bray 221637

Sally Siddons - 34 Wallace Drive, Eaton Bray 221733

Email: sallysid@hotmail.com

Dagnall Representative: Sue Cawdell - 10 Deans Meadow, Dagnall 01442 842200

Northall Representative: Derrick Bonfield - 'Poppyn', Eaton Bray Road 220013

Circulation Manager: John Plater - 41 Church Lane, Eaton Bray 221095

Treasurer: Ken Coates - 10 The Orchards, Eaton Bray 221117

Advertising: Sally Siddons - 34 Wallace Drive, Eaton Bray 221733

Production Manager: Tracey Moren (Moren Associates Limited) 01525 229695

Copy for publication to the Editors or one of the following by the **10th of the month:**

Kevin Cubbage - 'Larums', Eaton Bray Road, Northall

Val Barrow - 3 Chestnut Close, Dagnall

Focus accepts no responsibility as to the accuracy or content of any advertising or articles published in 'this' magazine neither do they reflect the opinion of members of the Committee.

© Articles published in Focus may not be reproduced without permission.

Focus would like to remind contributors that the deadline for articles is the 10th of the preceding month

Vandalism

Vandalism in the villages is on the increase. We will not get the extra support needed unless you report all crime and obtain a crime number

Bedfordshire Police

Leighton Buzzard Safer Neighbourhood Team

To all residents of Eaton Bray, **your Leighton Buzzard rural police officers are PC Viv Dady 5602** Leighton Buzzard Rural Beat Manager and **PCSO Josh Tonkin 4340** Leighton Buzzard Rural Police Community Support Officer

Our contact details are as follows: direct dial: 01582 473418 fax: 01582 473405, mobile: to follow e-mail – snt.leighton-rural@bedfordshire.pnn.police.uk

or write to us at: Leighton Buzzard Police Station, Hockliffe Road, Leighton Buzzard, LU7 3FG Please note residents in **Dagnall, Edlesborough and Northall** should contact **PC Sarah Astley, Thames Valley Police - 08458505505.**

Fly tipping and other such nuisances should be directed in the first instance for the attention of the Envirocrime Unit at South Bedfordshire District Council on 01582 472222 or fax 01582 474122.

Village Diaries April 2007



Weekly

Mon-Fri (term time)	Eaton Bray Pre-school, Eaton Bray Village Hall, Cindy 07773 095624
Mon-Fri (term time)	Dagnall Under 5's, Dagnall Village Hall, 9.15-12 noon
Mon-Fri (term time)	Edlesborough Under 5's Pre-School, Edlesborough Memorial Hall, Sue Connor 01525 222739
Tuesdays	Yoga Classes, Northall Village Hall, 1.45-3.15pm
Tuesdays	Line Dancing, 1.30-3p.m., Eaton Bray Village Hall, Lyn Stubbs 220731
Tuesdays	Baby Cafe, 10.15 - 11.45 am, Pitstone Memorial Hall
Wednesdays (term time)	Eaton Bray Under 5's, 1.15-3pm Eaton Bray Village, Hall Cindy 01582 477568
Wednesdays	Chi Kung & Wu Chi classes, Coffee Tavern 11am - noon
Wednesdays	Keep fit, 7:30-8:30pm, Eaton Bray Village Hall, Mrs Roch 220669
Thursdays (term time)	Mums & Toddlers session, Dagnall Village Hall, 1-3pm

Village Diaries April 2007 Cont'd

Thursdays	Yoga Classes, Northall Village Hall, 11.30am-1pm
Thursdays	Eaton Bray Badminton Club, Eaton Bray Village Hall, 8.15-10pm.
Thursdays	Keep fit, 2pm, Eaton Bray Village Hall, Mrs Johnson 220304
Fridays	SOCATOTS, 12:45, Eaton Bray Village Hall, Daniel Walker 07968 778681
Fridays (term time)	The Venue for 8-12s @ Grace Community Church, 7.00-8.45 pm, Bruce Moulding 01525 221601
Saturdays	Jazzercise, Eaton Bray Village Hall, Mrs Angela Veryard, 715208
Monthly	
1st Monday	Eaton Bray Parish Council Meeting, 7.30pm, The Coffee Tavern
1st Monday	Eaton Bray W.I. Meeting, 7.30pm, Eaton Bray Village Hall, Contact Sheila Beal on 01525 221185
1st & 3rd Tuesday	Dunstable & District Orbit Club meet in central Dunstable at 8pm. For more details contact 01525 222441 or 01582 755147
1st Sunday	Grace Community Church meeting, 3.30 pm, all welcome, Bruce Moulding 01525 221601
2nd Tuesday	Toddlers' Church, St Mary's, Eaton Bray, 2.00pm
2nd Tuesday	Dunstable & District Local History Society meeting, 7.45pm, Methodist Church Hall, Dunstable
2nd Tuesday	Edlesborough W.I. Meeting, 7.30 pm, Edlesborough Memorial Hall
2nd Wednesday	8.15pm Healing Service in St Mary's Church
3rd Thursday	Edlesborough Parish Council Meeting, 7.30pm, Memorial Hall
Other Regular Events	
4th & 18th	Bingo, Dagnall Village Hall, 8pm
13th	Leukaemia Research Coffee Morning, 2 Dunstable Road, 10.30 am
17th	Over 60's, Visit to Stondon Museum & Lunch at Stanford
One Off/Annual/Irregular Events	
14th	Eaton Bray Methodist Church Book Sale & Ploughmans Lunches, Sale from 11am, Lunches from 12-2pm
17th	St Mary's annual meeting for election of churchwardens, 7.45 pm and Annual Parochial Church Meeting, 8pm Eaton Bray Village Hall
20th	Quiz Night, 7.30pm, Eaton Bray Village Hall, £8 inc supper, Ross 221411
24th	Dagnall School Fashion Show, 7.30, Dagnall Village Hall, £3 per person, Tickets 01525 221470
26th - 28th	DAOS presents Olde Tyme Music Hall, 7.30pm, Eaton Bray Village Hall, Tickets £7.50. Booking Office 0845 8386742
27th	NSPCC Gardeners Question Time, 7.30pm, Edlesborough Village Hall, Tickets 01525 220312

In Memory of Anne Rogers (nee Fountain)

Iris and family would like to thank everyone for their cards, donations and messages of sympathy following Anne's death.

Also thank you to all my friends for their prayers and support over the last few months.

Iris Fountain

Phyllis Rose Sole

James would like to thank family, friends and neighbours for bereavement cards, flowers and wreaths. Their support was overwhelming. "God Bless Phyllis" and may she rest in peace after long suffering.

Carpet & Upholstery Cleaning

Professional & Local

All work guaranteed - not happy, don't pay

**Powerful equipment means drier much
quicker than other methods**

**100% Guaranteed no chemicals left in carpet
when dry therefore will not easily resoil
& perfectly safe for children & pets**

Recommendations account for 90% of my work

Absolutely no hard sell

Telephone Colin for a Free Quote

DEEP-CLEAN

01525 851 811

www.deep-cleaners.co.uk

Email: cbthomas@ntlworld.com

EDLESBOROUGH SURGERY 01525 221630

Cow Lane Edlesborough

**Dr M R Jones, Dr J R Bell,
Dr Stephanie Johnston, Dr Helena Verwey**

We offer a full range of health services at the surgery

EDLESBOROUGH PHARMACY 01525 223181

Pharmacist - Claire Davies

**Friendly, reliable professional service at the pharmacy
All doctors, dentists and hospital prescriptions dispensed
Professional advice always available**

Over the Counter Medicine

Special Orders on Request

A range of cosmetics/baby products/seasonal goods



Quality Flooring
and Installation
at Affordable Prices

- ◆ **Laminate**
- ◆ **Real Wood**
- ◆ **Carpets**
- ◆ **Karndean Vinyl**

For a **FREE**, no obligation quote, please contact me, Michael Bishop, on either number and I will be happy to visit you in your home.



Master Fitter

"Excellent service and a beautiful floor expertly installed. I would highly recommend Aspley Flooring" *S.Stillard, Edlesborough.*

"Your workmanship has created a beautiful floor, I shall have no hesitation in recommending you or using your services again" *A Satisfied Customer, Edlesborough.*

t: **01908 587332** m: **07977 575010**

30 Years Experience
Domestic & Commercial Security



- Burglar Alarms
- Redcare Monitored Systems
- Intercoms
- CCTV
- Access Systems
- Locks



CERTIFICATE NO. NACG/2113

Quality Installations – Competitive Prices
Insurance Approved Free Surveys

AAA SECURITY

01525 378222

Slicketts Lane, Edlesborough, LU6 2JD



**AZURE
POOLS**



Professional Pool & Spa Solutions

POOLS
ARCTIC SPAS
POOL & SPA
CHEMICALS
SAUNAS
ABOVE GROUND POOLS

WE ARE MOVING TO:

Leighton Buzzard Garden Centre,
Hockliffe Rd, Leighton Buzzard

WE JUST GOT BIGGER!!

01525 223 127

www.azure-pools.co.uk

www.hottubs4u.co.uk

P. DYER ELECTRICAL

For all your Testing & Inspection needs

- *Re-wires*
- *Testing & Inspection*
- *Security Systems*
- *Security Lighting*
- *Decorative Lighting*
- *PAT Testing*
- *Fuse Boards*
- *Landlord Certificates*

All work guaranteed. Fast, friendly, reliable, local electricians.
For a free, no-obligation estimate, call Paul on:



Tel: 01525 222109
Mobile: 07850 682815



EDP

EDLESBOROUGH DENTAL PRACTICE

- Preventative Dentistry
- Dental Hygienist
- Cosmetic Dentistry
- Treatment For Snoring
- Implants

The very best in quality dental care

EDLESBOROUGH DENTAL PRACTICE
11 Cow Lane | Edlesborough | Dunstable | Bedfordshire LU6 2HT

01525 223175

www.edlesboroughdentist.co.uk



P.J. BRINKLOW

Electrical Contractor

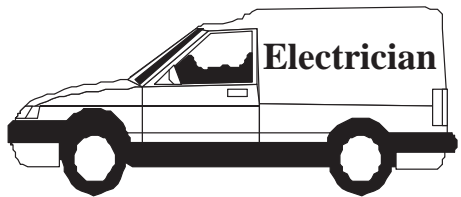

Most types of electrical work undertaken

Tel; 01525 220469

Mob; 07860 781330

**43, Pebblemoor,
Edlesborough**

Janes

Carpets and Flooring



We carry a wide range of
Weaves, Twists & Natural Carpets Vinyl & Quick Step Laminate
KARNDEAN The warm alternative to WOOD & CERAMIC TILES

AFFORDABLE & COMPETITIVE PRICES

NO DEPOSIT

INVOICE ON COMPLETION

SAMPLE TAKE AWAY SERVICE

We are happy to visit you at your home For a FREE no obligation quote.

High Street Edlesborough Nr Dunstable Beds. LU6 2HS Tel: 01525 220208 www.janesitd.co.uk

CHARTERED ACCOUNTANT



01525 221676

**OPEN 7 DAYS / EVENINGS
FRIENDLY LOCAL SERVICE
COMPETITIVE FEES**

MIKE A. SUTCLIFFE

**213 CASTLE HILL ROAD
TOTTERNHOE, BEDS, LU6 2DA**

Lynwood Antique Restorations

With over 20 years experience in antique restoration. Specialising in traditional Antique Restoration, French Polishing, Turning, Leathering and Upholstery

All Cabinet making undertaken

Trade or Private Welcome

Simon Lewis
T: 01525 222950
E: simon@lyncot.co.uk
Lynwood Cottage, Leighton Road, Northall



Patricia's Cuisine

Catering For All Occasions

- Buffets, Dinners
- Christenings, Weddings, Funerals
- Promotions & Business Lunches

For Enquiries & Menu

Meadside Farm, 104 High Street,
Eaton Bray, Bedfordshire, LU6 2DP

Telephone: 01525 222174

BARRY CATO

MOTOR REPAIRS

Servicing, repairs and

MOT's arranged

Workshop at:

r/o Norfolk House Farm, Harling Road
Eaton Bray, Dunstable, Beds, LU6 1QY

Tel: 01525 221681 (workshop)

07836 650015 (mobile)

Highlights from the Minutes of the Eaton Bray Parish Council Meeting - Held on 5th March 2007

The minutes of the Parish Council Meeting of the 5th. February 2007 were signed.

The Annual Return for the year ended 31st March 2006 has been returned from the external auditor. Copies will be displayed on the parish notice boards.

The crime figures for February are: 1 house burglary, 2 theft of a motor vehicle, 3 theft from a motor vehicle, 3 criminal damage.

Village Signpost.

The Clerk has been in contact with the suppliers and will be claiming the grant from the Campaign to Protect Rural England.

CEMETERY REGULATIONS

A new draft of the regulations will be prepared for the next meeting.

REVIEW OF RISK ASSESSMENT

The Clerk will complete the review and advise the Councillors before the next meeting.

2007 CARNIVAL STALL.

Cllr Crace suggested that the Council uses this opportunity to compile an email address list of local residents, that could be used to advertise the Parish Council Meeting Agendas more effectively and encourage participation in the Parish Council Meetings through the Public Open Forum.

It was agreed to try this for a trial period of six months.

MEMBERSHIP of the CAMPAIGN to PROTECT RURAL ENGLAND.

The Chairman proposed that the Council becomes a member of the CPRE.

2nd. Cllr Brand. Unanimous. The Clerk will complete the application.

Eaton Bray Parish Council Meetings

1st Monday of every month

7.30pm The Coffee Tavern

Next Meeting: Mon 2 April 2007

St Mary's Parochial Church Council Meeting

St Mary's Parochial Church Council met on 8th March 2007, at All Saints' Church Dagnall.

Last year's Financial Statements were signed, in preparation for the Annual Parochial Church Meeting on 17th April, and members were reminded that activity reports for the Meeting would be required by 23rd March. The PCC re-confirmed its 2004 decision that publicity for fund-raising events other than those sponsored by St Mary's Church, would be confined to the Church porch, while publicity inside, and on the pew leaflet, would be limited to events sponsored directly by the Church. The Meeting also decided that money raised by the Open Gardens event, to be held on 10th June 2007, would be split between the Chilterns Multiple Sclerosis Centre (this year's project) and the much-depleted church roof fund, provided there was no objection by the participating garden owners. We were also advised that the Friends of St Mary's would be holding an open evening in the Church on 24th April, with the theme "We need friends!".

The meeting then reviewed progress following the recent Away Day, which had addressed various matters over which members of the congregation had expressed concern. Three groups had been tasked to consider different aspects of the problems identified, although considerable areas of overlap had become evident. Their reports led to wide ranging discussion covering opportunities for following up christenings, confirmations, weddings etc, involvement with village schools and other activity groups, making services more attractive – particularly to children and young parents – and contacting new arrivals in the villages. The groups were encouraged to continue their activities with the aim of arriving at specific proposals.

Finally, the outgoing PCC agreed to have one further meeting (on 12th April) before the APCM elects its successors.

The Church Mouse

Rebecca Baldock in Eaton Bray

On Monday 5th of March St Mary's Eaton Bray was blessed by a visit from Rebecca Baldock whose work, at Kagando Hospital in Uganda, we have been supporting throughout 2006. Rebecca has returned to England for her annual holiday and to share in the celebrations, in York, of her sister's 18th birthday but she took the time out of a busy schedule of talks and appearances to come to Eaton Bray to say 'Thank you' for the support the Hospital has received from this community.

In a fascinating illustrated talk, that included pictures of the beautiful landscape and wildlife, she brought home, with personal stories, the enormous need that the Kagando community addresses. Among heartbreaking stories Rebecca gave us some inspiring examples of the hope that Kagando is bringing to the local people. And she described how Christian community who run the hospital witness to the power of prayer in meeting their needs.

Rebecca described the ways in which money donated from our villages has aided Kagando Hospital. Some of the equipment is literally life saving and as a result of our support the hospital's two intensive care beds are now equipped with some of the basic equipment, such as a blood pressure monitor and an oximeter, that we take for granted with the NHS. Whilst this equipment is vital for the hospital more basic needs have also been met by our donations – a simple path has been built that replaces the steps and rough ground between the main surgical wards and the physiotherapy department. As a result there is no longer a problem getting wheel chairs between the two and patients on crutches or callipers are now able to reach the physiotherapy department.

At the end of the evening Rebecca was presented with a cheque for £2,060, bringing the total amount donated to Kagando by the congregations of St Mary's and All Saints Dagnall from their fundraising activities in 2006 to £5,291. She was so very thankful and carried with her the thanks of many of Kagando's nursing community.



Apart from an occasional letter this will be the last regular entry in Focus from Rebecca, but if you want to follow her story you will be able to read her monthly newsletter on the St Mary's website – www.stmaryseatonbray.org.uk. If you would like to make a donation to Kagando please get in touch with Gordon Gray on 220136 or Rev Malcolm Grant on 220261.

A new service for Pensioners in your area

The Local Pension Service have officers who visit pensioners in their own homes, in this area and want to make sure you are not missing out on money from the Government - money that is rightfully yours.

A full benefit entitlement check is provided, as well as help to complete any application forms. This includes checking your eligibility to various entitlements such as Attendance Allowance, Council Tax Benefit, Housing Benefit and Pension Credit.

We can also help you to access services provided by other organisations who may be of use to you, for example, help with home adaptations/ security or information on social activities in your area.

If you would like to take advantage of this service please call the Local Pension Service on High Wycombe (01494) 552578 for those who live in Buckinghamshire or Bedford (01234) 361710 for those who live in Bedfordshire, to arrange a convenient visit in your own home.

Registered Childminder
A fresh approach to childminding
Flexible terms/hours available
Ofsted registered
Police checked
Child friendly environment
01525 221773
07949 709831

SPOTLESS

Domestic Cleaning Service

- * Weekly *
- * Fortnightly *
- * One-offs *

- Fully Insured
- Family Run Business
- Free In Home Quote
- References Available
- Window Cleaning
- Carpet Cleaning

Gary & Lorraine Ross

**Tel: 01296 580203
or 07796 406717**

Moore's

DUNSTABLE'S DEPARTMENT STORE
21-23 HIGH STREET SOUTH,
DUNSTABLE, BEDFORDSHIRE
TEL: 01582 662638
EMAIL: mooresd@globalnet.co.uk
www.mooresofdunstable.co.uk



Blockpaving, Patio Specialists and
Groundwork undertaken
Telephone 01582 704495
Mobile 07958 717248
Free Quotations

SOVEREIGN WILL & PROBATE

- ✓ Inheritance Tax avoidance
- ✓ The best provision for children

Wills can **double** a couple's inheritance tax free entitlement and **avoid over £114,000 tax**
(Includes anyone **widowed** in the past 2 years)

40%
inheritance tax
starts at
£285,000

01525 220644

DAYTIME & EVENING
APPOINTMENTS

A Solicitor's Service in the Privacy of Your Home



Your Village

Estate Agents

The Complete Professional Property Service

Independently owned and established for over 30 years, fully staffed by experienced mature and professional people giving an expert and friendly service.

All village properties are on display and offered from our Dunstable and Eaton Bray/Edlesborough offices with advertising in Beds/Bucks/Herts and North London and via our excellent Website & Rightmove.

Move with the name you can trust.

65 Moor End, Eaton Bray

Tel: 01525 221313

www.densons.co.uk



GATES

Plumbing & Heating Ltd

**Specialising in all types of
Plumbing, Gas & Oil Heating**

Tel: 01296 670445

Email: plumbing@gates100a.fsnet.co.uk

CORGI & OFTEC registered



UNICORN WINDOWS LTD

*Quality and Service from
Your Local Company*

- Quality Windows, Doors, and Conservatories
- Internally glazed for high security
- High security locks on all windows, doors and conservatories
- Full 10 year insurance backed guarantee
- Specialist box sash replacement



SOLAR PANELS by UNICORN WINDOWS LTD

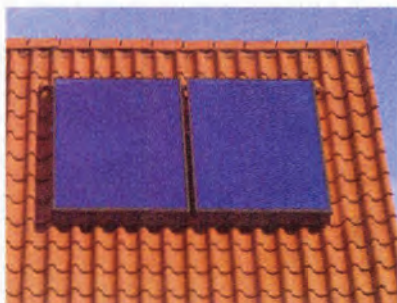

- Clean environmentally friendly - For all types of roof
- Extremely cost effective
- State of the art technology
- High quality materials guarantee durability and reliability
- Latest control technology

Call free on: **0800 092 5212**

Head Office and Factory: Unit 3 & 4 Youngs Ind. Est.
Stanbridge Road, Leighton Buzzard, Beds, LU7 4QB
Tel 01525 854272 sales@unicornwindows.co.uk



E&C GARDEN DESIGN

Garden Design, Amenity
& Horticultural Consultant

Chartered Surveyors



01525 220780



cardio



strength



stretch



DUNSTABLE CLASSES:

MON 7.45PM Northfields Sch
WED 7.45PM Queensbury Sch

TOTTERNHOE & EATONBRAY

THUR 9.30am St Giles Ch Hall
SAT 9.30am E B Village Hall

Info on above Tel: 01525 715208
Or for kids classes 07790236087

jazzercise®

FREE CLASS WITH THIS AD!

HALL FOR HIRE

- Bar & Kitchen
- Discount for Villagers
- Membership Available
- Club Bar Prices
- Family Events Every Month

**EATON BRAY
SPORTS & SOCIAL CLUB**

For Details phone 07709 725803



Realise
your **child's**
potential

Maths and English After-School Programmes

Kumon programmes:

- work at a pace tailored to your child's needs
- give their confidence a real boost
- develop invaluable study habits and concentration
- complement the school curriculum

Contact your local Instructor today.

Christina Wade
DUNSTABLE
STUDY CENTRE
**01525
222505**

KUMON
Every child can shine

kumon.co.uk

All Plumbing Repairs and Installations

Domestic & Commercial

- Dripping taps
- Sinks
- Overflows
- Cylinders & Tanks
- Immersion heaters
- Showers & Bathrooms etc
- Leaks, Bursts & Blockages
- Insurance work undertaken



City and Guilds
Qualified Engineer



No call-out charge, free estimates

D. NICHOLSON PLUMBER

01525 872335

Mobile: 07976 975604

Glebe Farm Cottage, Dunstable Rd, Toddington

Dunstable

47 Edward Street,
Dunstable,
Bedfordshire LU6 1HE

WORKTOP SPECIALISTS



TOILET CUBICLES

CUT AND EDGE SERVICE
POST-FORMED WORKTOPS



Email: sales@dunstablelaminates.co.uk
www.dunstablelaminates.co.uk
www.toiletcubicles.co.uk

LAMINATES

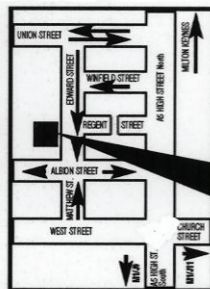

WE ARE HERE

Send your
specifications,
drawings or sketch
by fax or email.

Fax: 01582 608227

Tel: 01582 668973

Computer Support & Services

- ☐ After-sales services and support
- ☐ Windows troubleshooting
- ☐ Upgrades and repairs
- ☐ Computer hardware & software sales
- ☐ Internet & email assistance
- ☐ Network installations
- ☐ Web site design
- ☐ Basic & individual tuition
- ☐ Home visits

Computamation Services Ltd

☎ Daytime: 01525 378939

☎ Evening: 01525 261381

email: john@computamation.co.uk

in good spirits



mobile bars

tell/fax: 01525 220443 mob: 07702 712856

ellie@ingoodspirits.co.uk www.ingoodspirits.co.uk

WASHING MACHINE REPAIRS

ALSO
DISHWASHERS, TUMBLE DRIERS,
AND ELECTRIC COOKERS



Call
ANDERSON D.R.S.

01582 665764

www.andersondrs.co.uk
SALES AND RENTALS AVAILABLE

Buy Direct From Our
Own Farm

Master Card

VISA

From **Ivinghoe Turf**

- Commercial & Domestic
- Small Orders Welcome
- Bark, Grass Seed & Fertiliser
- Laying Service
- Discount on Larger Orders
- Screened & Blended Topsoil
- All Year Availability
- Forklift Delivery Available



ROLAWN®
Approved Rolawn
Stockist

Family firm farming since 1949

ALL AREAS

Freephone :

0800 043 5061

www.ivinghoeturf.com

The Bungalow, Vicarage Farm, Ivinghoe, Leighton Buzzard

AARON FENCING

ALL TYPES OF DOMESTIC & COMMERCIAL
FENCING & DECKING WORK UNDERTAKEN

- FREE ESTIMATES
- FULLY QUALIFIED & INSURED
- PERSONAL SERVICE AT COMPETITIVE PRICES

TEL: 01582 665779

MOBILE: 07798 927272

7 STATION ROAD, DUNSTABLE, LU5 4HS

Curtains 4 u

Jan Robinson

Phone/Fax: 01442 843454

Mobile: 0777 9029140



**Curtains with a
certain Flair**

Very competitive rates for
all your soft furnishing needs.

Hand finished curtains a speciality
Alterations and own fabric work undertaken

Garden Care

of Slapton

Traditional Garden Maintenance
and Landscape Services

Free Estimates & Advice

Telephone Eaton Bray 221454

Mobile 078302 86837

BURDETT BUILDERS

General Builders

Plumbing • Heating

& Electrical Engineers

Specialists in Hardwood Joinery

01525 222793

Eaton Bray with Edlesborough Parish News

Vicar: Canon Malcolm Grant - The Vicarage, 11 High Street, Eaton Bray - Tel: 01525 220261
Hon. Assistant Priest: The Revd John Heffer, 35 Pebblemoor, Edlesborough - Tel: 01525 220618

We are often told that it is not possible to believe the Easter-story in a scientific age. Just because an event is without precedent and without parallel in human experience does not mean it could not have happened. The true scientist will sift the evidence carefully and evaluate it, and draw conclusions from the results.

The joyful Easter-proclamation of the Church is that Jesus who was put to death by crucifixion and whose corpse was hurriedly buried in a tomb nearby, was raised to life again on the third day after all this happened. The evidence for it is what is recorded in the Gospels, the effect it had on the original band of disciples, the existence of the Church, and two thousand years of Christian belief and worship.

Central to the Gospel-stories is that the disciples found the tomb empty. If they had gone to the wrong tomb, it would have been easy enough for the authorities to open the correct tomb and prove their claims wrong by producing the body of Jesus. The same could have been done had the authorities themselves removed the body for fear of what the disciples might do.

Had the disciples themselves removed the body and hidden it, then everything else they did would have been a conscious lie, and one of the most amazing facts about the Easter-story is the change in the lives of these men, all of whom deserted Jesus in His hour of need. Within seven weeks they were standing up in the city proclaiming that Jesus was alive, and they devoted themselves to spreading that message all round the world, even at the cost of their own lives. People don't do that for something they know is untrue.

Some people have claimed that Jesus did not really die on the cross but merely fell unconscious, and revived in the cool of the tomb and made His escape. But tombs were sealed by large stones which would be impossible to move from inside. And when we consider all that Jesus had endured less than two days previously, even had He come round He would have been a mangled invalid. Moreover, Roman soldiers were professional and experienced as executioners, and historical records as well as the Gospels show us the lengths they went to to ensure that an executed criminal was indeed dead.

It has also been suggested that the appearances of the risen Jesus to the disciples were some form of hallucination or wishful thinking. But again this is hardly adequate to explain the change in those disciples in such a very short time, and it certainly cannot explain the long tradition of witness of Christian men and women down the ages who have known the presence of a living Lord in their lives.

There are good grounds, therefore, for accepting the evidence of the Gospels and Christian tradition, and in that conviction I invite you to share with us in celebrating the resurrection of Jesus in church on Easter Day, and I pray that we may all experience His living presence and power as we try to serve Him day by day. "Jesus is alive" – that is the jubilant conviction which brings hope and joy into our lives. Blessed be God who has given us new hope and new birth in raising Jesus from the dead.

MALCOLM

From the Parish Registers

Funerals – *“Grant them, O Lord, eternal rest”*

21 February

27 February

Robert Harry Tremain, Chapel Lane, Northall

Rose Elizabeth Mason, Dean's Meadow, Dagnall



Dunstable Church Schools

Parents wishing to apply this autumn for their children to be admitted to Manshead Upper School in September 2008, on the grounds that they are practising members of the Church of England, are

reminded that the Governors require that they have attended public worship regularly during at least the previous six months. I, along with the other local clergy, will sign the application form only when parents can prove that they have fulfilled the Governors' requirement. A small "Record of Attendance" card is available at St Mary's, and parents intending to apply should ensure that they obtain a card and have it signed each time they attend church.

Parents wishing to apply for admission to Ashton Middle School in September 2008 are reminded that the Governors of this School now require confirmation of regular church attendance for the **twelve** months preceding the application, so such parents should already be attending regularly and getting their cards signed.

The churches are following this procedure to ensure that the available places at these two schools are fairly allocated.

M.E.G.

HOLY WEEK AND EASTER AT ST MARY'S

<i>Palm Sunday, 1 April</i>	<i>8 am</i>	<i>The Eucharist</i>
	<i>10 am</i>	<i>Blessing of Palms, Procession and Sung Eucharist (assemble in Village Hall)</i>
<i>Monday, 2 April</i>	<i>8 pm</i>	<i>The Eucharist at St Mary's, Kensworth (with North Chilterns Group Churches)</i>
<i>Tuesday, 3 April</i>	<i>7.30 am</i>	<i>The Eucharist</i>
	<i>8 pm</i>	<i>The Eucharist (with North Chilterns Group Churches)</i>
<i>Wednesday, 4 April</i>	<i>9.30 am</i>	<i>The Eucharist</i>
	<i>8 pm</i>	<i>The Eucharist at All Saints', Tilsworth (with North Chilterns Group Churches)</i>
<i>Maundy Thursday, 5 April</i>	<i>8 pm</i>	<i>Solemn Eucharist of the Lord's Supper, followed by Stripping of the Altars and Watch of the Passion until midnight</i>
<i>Good Friday, 6 April</i>	<i>9.30 am</i>	<i>Liturgy and Holy Communion</i>
	<i>2 pm</i>	<i>'An Hour at the Cross' (devotional service)</i>
<i>Easter Eve, 7 April</i>	<i>9 pm</i>	<i>Vigil Service</i>
<i>Easter Day, 8 April</i>	<i>8 am</i>	<i>The Eucharist</i>
	<i>10 am</i>	<i>Sung Eucharist</i>
	<i>6 pm</i>	<i>Easter Praise - a celebration for the whole community - in St Mary's, Edlesborough</i>

SERVICES AT THE USUAL TIMES ON THE OTHER SUNDAYS IN APRIL
EVERYONE WELCOME AT THESE SERVICES

PARISH OF EATON BRAY
 WITH EDLESBOROUGH

ANNUAL PAROCHIAL CHURCH MEETING

TUESDAY, 17 APRIL – 8.00pm
 EATON BRAY VILLAGE HALL

Open to all whose names are on
 the Church Electoral Roll

PARISH OF EATON BRAY
 WITH EDLESBOROUGH

ANNUAL MEETING FOR THE ELECTION OF CHURCHWARDENS

TUESDAY, 17 APRIL – 7.45pm
 EATON BRAY VILLAGE HALL

Open to all residents within the
 Parish and those whose names
 are on the Church Electoral Roll

**GARDEN
EATON BRAY
SCENE**

THE RYE
EATON BRAY
BEDS LU6 2BQ

TEL 01525 220104
FAX 01525 222077

GARDEN SCENE FOR:

TOP QUALITY GARDEN PLANTS,
TERRACOTTA AND GLAZED POTS,
COMPOSTS AND FERTILIZERS,
GARDEN ORNAMENTS AND
SO MUCH MUCH MORE!"

** ALL TOP QUALITY
AT LOWEST PRICES **



OPEN 7 DAYS
MON- SAT 9 - 5.30
SUN 10 - 4.30

JOIN OUR FREE
GARDENERS REWARD CLUB
FOR EVEN BETTER VALUE

James B Chadburn

Fine Antique clocks & Barometers
Specialist in repairs & restorations

Movements / Casework / Silvering.
Clock & Barometer parts sold.
Valuations & Clock finding service
Quality clocks & Barometers
Bought & sold.



Telephone 01525 221165 Mobile 07790 000629
E-mail: jbchadburn@lineone.net



Edlesborough Book Group

Review of To Kill a Mockingbird



The group read To Kill A Mockingbird by Harper Lee last month. It was an old favourite for some of us and those to whom the book was new agreed it was a compelling, powerful read.

The book is set in a sleepy Alabama town of Maycomb in the 1930's and is narrated in the first person by Scout Finch, the daughter of a reasonably well off lawyer, Atticus . Scout looks back in retrospect over an unspecified number of years after the events of the novel took place.

We thought the most important theme of the book was the moral nature of human beings - that is whether people are essentially good or essentially evil. This was developed through the growing up of the three children in the story from their childhood innocence, in which they assume that people are good because they have never seen evil, to a more adult perspective, in which they have confronted evil and incorporated it into their understanding of the world.

Harper Lee's deft touch, bringing in a variety of incidents that expose the evil side of human nature, is linked with parenting, moral education, social class and prejudice.

The discussion centred on these themes and was lively, especially in relation to education and poverty.

All thoroughly enjoyed the book and felt it was just as powerful now as it was when published in the 1960's .We all admired Atticus, and felt he would have been an interesting father.

The mockingbird comes to represent innocence and thus to kill a mockingbird is to destroy innocence.



Edlesborough W.I.

Members' views on the new magazine, "W.I. Life", were exchanged at our last meeting. We were divided in our opinions of the publication. However, it is early days yet, and it will be interesting to see how we all feel in a few months.

Unfortunately, the speaker engaged for that evening had been taken ill, but Mrs Hughes, a teacher, gave an instructive talk on self defence, and advised on many precautions that could be taken to avoid personal attack. These included both street and home incidents.

Our speaker covered many instances when these dangers might arise, and explained the different ways in which we could attempt either to prevent or deal with them. Understandably, this is not a very pleasant subject to discuss and we hope we never experience such horrors. However, the advice given by Mrs. Hughes made us aware of certain points we should keep in mind in connection with personal safety.

As Brenda Shields pointed out in her vote of thanks, it's sad we have to know all this in our day and age.

Val Harris

IS YOUR COMPUTER GIVING YOU A HEADACHE?

For all your home or business
computer problems

Contact Dave at **A-rama (UK) Ltd** at
**The Book Castle, 12 Church Street,
Dunstable, Bedfordshire LU5 4RU**

Tel: 01582 605670 (9.00-17:30 Mon-Sat) or
Mobile: 07850 777944 (9:00-21:00 Mon-Sat)

Local Private Tuition

Does your child need help with Maths,
Literacy or Science?

Is your child having difficulty in any area of
the primary curriculum?

I can offer stimulating and interactive
tuitions which can support your child in
their learning.

I am an experienced primary teacher
currently teaching in Harpenden. I have an
excellent teaching record and references are
available.

Full and half hour tuitions available at good
rates.

**Please contact Sonya on
07961 155 870 or 01525 221278**

A J WARING CARPENTRY SERVICES

Local, experienced, & Fully Qualified.

All Carpentry Jobs Undertaken

Contact now to avoid disappointment.

Phone/Fax 01525 240691

E-mail andrew.waring2@virgin.net

ARC Contract Services Ltd

- Wallpapering and painting
- Laminate Flooring • Covings
- Tiling • Bathroom installations

Quality work at affordable prices
Insurance work undertaken
All work guaranteed for 5 years
Public liability insurance cover



FOR FREE PROFESSIONAL QUOTATION

**CONTACT ADRIAN ON: 01582 539179 or
07789 730580**

★ Star Performers ★

Modern/ Pop, Ballet, Tap,
Musical Theatre & Drama

Northall Village Hall &
Forster Institute Linslade

A fun way for all children aged 4-16
to keep fit & Healthy

For an information pack call

07843 272791

Places are limited

Toddington Fishery

Hearn Farm Cottage, Park Road, Toddington

- ◆ Carp
- ◆ Cat Fish
- ◆ Tench
- ◆ Bream
- ◆ Roach
- ◆ Rudd
- ◆ Perch
- ◆ Chub
- ◆ Cruisan Carp

For a good day's fishing in peaceful surroundings

For Details Phone: 07855 321781

www.toddingtonfisheries.co.uk



WHERE CUSTOMER CARE AND SERVICE STARTS CARPETS - VINYL WOOD FLOORING SPECIALISTS

**LARGE RANGE OF REMNANTS AND
DISCONTINUED RANGES AT FACTORY PRICES**

SHOWROOM NOW OPEN AT

**21C ICKNIELD WAY FARM, TRING RD, DUNSTABLE, BEDS, LU6 2JX
WHERE WE HAVE A SELECTION OF IGOE BEDROOM FURNITURE
AND PINE FURNITURE ON SHOW**

**To arrange our free shop at home service & view a wide range of
samples in the comfort of your own home call:**

FREE PHONE 0800 0850593 OR 01582 699273

**SHOW ROOM OPEN BETWEEN 9AM-5.30PM MONDAY TO FRIDAY
MOST MAJOR CREDIT CARDS TAKEN**

TMS Chauffeur

Services

Luton	£18.00
Heathrow T1,2,3	£45.00
Heathrow T4	£50.00
Gatwick	£70.00
Stansted	£60.00

**London, Theatres, Stations,
Ports. Distance no object.**

**For a professional reliable
service call:**

01582 667710

WILL KIMBERLEY GARDEN SERVICES

TEL/FAX (01442) 255784

- **Grass Cutting regular or one off / lawn treatments**
- **Hedge cutting / Shrub trimming**
- **Overgrown gardens cleared**
- **Autumn / Winter tidy ups**
- **Fences erected and repaired**
- **Fruit tree pruning / tree lopping**
- **Leaf clearing / gutters cleared**
- **Patio / deck cleaning**

**IN FACT ANY JOB IN
THE GARDEN**

Susan Todhunter FCCA

offers a friendly and personalised comprehensive service covering:

Accountancy - Taxation

- Self Assessment -

for

- Individuals -

- Partnerships -

- Limited Companies -

Advice from a qualified professional at an affordable fee

For a free initial consultation at your home or workplace, phone:

01908 508181 or 01234 290333

Bayler Wood Associates Ltd
Chartered Certified Accountants

DELLS

UPVC WINDOWS
CONSERVATORIES

FACIAS and SOFFITS

RING ANDY - 01442 826359

MOBILE - 0795 738 6239

FREE ADVICE • QUOTATIONS

TV VIDEO AUDIO REPAIRS

BOB SMITH

EATON BRAY 221722

ALL WORK GUARANTEED

FREE ESTIMATES



Edlesborough Under 5's

Monday - Friday **9.15 am - 12.00 noon**
Tuesday & Thursday **12.45 pm - 3.15 pm**

"Edlesborough Under 5's provides good quality nursery education"

"Children come into the group happily, eager to take part in the activities"

"Children's creative skills are promoted very well through a stimulating range of opportunities"

These are just a few of the comments made in our fourth OFSTED Report (Sept 2004). The report reflects the high quality of learning on offer to all children at Edlesborough Under 5's and highlighted the quality of teaching by the staff. We are currently operating a waiting list for 2½ to 4½ year olds. If you would like to pop in for a look around, please phone Tracey on 07854 939226 between 9am - 12 noon, to arrange an appointment. A warm welcome awaits you.

**For registration details, or to place your child on the waiting list, please phone
Sue Connor: Tel - 222739.**

"We are an Equal Opportunities Employer"

PINSTripES

SPECIALISTS IN SIGNS & GRAPHICS

CAR BIKE & VAN GRAPHICS

SIGN BOARDS

LORRIES HORSEBOXES

SHOP SIGNS

WHEEL COVERS

AND

VEHICLE MAGNETICS

WINDOW DISPLAYS

VINYL TEXT & LOGOS

PRINTED STICKERS & PHOTOS

A BOARDS

LABLES

BUILDERS BOARDS

BANNERS-BUNTING-FLAGS

01525 220485

07973 167779

MISTY DOUBLE GLAZING ?

DID YOU KNOW WE CAN REPLACE JUST THE GLASS PANEL

NOT THE WHOLE WINDOW FRAME

MAKING THE REPAIR MUCH, MUCH CHEAPER!

WE CAN EVEN TRANSFORM THE LOOK OF YOUR HOUSE BY CHANGING
THE PLAIN GLASS PANELS TO LEADED LIGHT OR WHITE GEORGIAN PANELS
WITHOUT REPLACING THE WINDOW FRAMES.

WE ALSO REPLACE BROKEN GLASS • HANDLES • HINGES & LOCKS.

FOR A FREE NO OBLIGATION QUOTATION CALL:

QUALITY GLAZING SERVICES

01525 876808 (OFFICE)

07850 734517 (MOBILE)



REVIVE

HOLISTIC THERAPY

Holistic therapies are concerned with treatment through massage, manipulation and relaxation. They are not only treatments for one physical ailment or one part of the body, but also treat the person as a whole.

Ideal for today's stressful lifestyles.

Treatments include:

Aromatherapy Massage

Indian Head Massage

Reflexology

Reiki

Crystal Therapy

Also... Manicure / Pedicure

New: Reiki courses are now available. Why not learn how to become a Reiki Master so that you can help yourself as well as others.

Vouchers available, so why not treat a loved one or friend as well as yourself.

For more information or to book an appointment call Kate Meredith IHHT, RGN, on 01525221380

Established over 10 Years

Duncan Tomblin TREE SURGEON

Forestry Contractor • Tree Felling
Crown Reduction & Thinnings
Deadwooding • Hedge Cutting
Stump Grinding • Site Clearance
Private Agriculture Fencing Contractor
Chipper & Stump Grinding Hire
Digger Hire

FULL PUBLIC LIABILITY INSURANCE
FREE ESTIMATES

'The Best Choice For Your Tree'

TEL: (01525) 221946

MOBILE: (07802) 410728

12 Greenways, Eaton Bray, Beds

EXCHANGE & MART

GARDEN HELP WANTED

Approximately 2 hours per week. Mainly lawn cutting and some weeding etc.
Dagnall Phone 01442 843104

FOR SALE

Challen English built 4'6" baby grand piano
Some marks but in good condition for age, beautiful sound, nice antique investment (no stool)
emigration forces sale
offers around £3,000
seller will pay removal/delivery costs
Contact Helen Rose-Wilson on 07758 365563 (leave message if no answer)

FOR SALE

Portmeirion Botanic Garden
An assortment of dinner, side plates, fruit bowls, plus 5 coffee cups and 5 saucers.
Tel: 01525 220613

FOR SALE

Tall wood book shelf - £6-00

A silver framed High Sleeper with desk under and single futon - £60-00
Contact 01525-229602

FOR SALE

2 Bedroom Bungalow - Edlesborough
Semi detached; lounge/diner
Well appointed kitchen. Gas C.H.
UPVC Windows
Well stocked manageable garden
Garage plus hard standing for 3 cars
Quiet location, Cul de Sac
£245,000
Contact Jill Bellamy 01442 824595

GOLF CLUBS FOR SALE

1 set men's - 11 clubs
1 set lady's - 11 clubs
Both with bags. Both virtually unused.
Open to offers.
To view Phone 01442 843104 (Dagnall)

FOR SALE

Ladies Triumph Traffic Master Cycle
Three Speed Gears, Dynamo Lighting
Basket and Carrier, VGC
£30-00 ono
Located in Eaton Bray
01525-221185

HOLIDAY LETS

Anarita Near Paphos Cyprus

Recently built luxury villa, 10 mins from Paphos town and 10 mins from airport

- Three double/twin bedrooms
- Two bathrooms
- Fully fitted kitchen
- Air-con
- Lounge/diner with TV/DVD player
- Own pool and garden

Beautifully situated overlooking sea and short walk into Anarita village which has taverna, supermarket and bar.

Rates vary according to season (£350-£750). Available all year.

Contact Nicky 07980735955 or email nicky.corehealth@virgin.net

Langham Barns

Fancy a break in Lincolnshire?
Barns newly converted to high standard
In rural location, 3 miles from coast
Tel 01507 490313
Mob 07717452610

Menorca – Cala'n Porter

Light, airy, comfortably furnished apartment; balconies front and rear; great location centre village; sleeps 4; one double bedroom, one twin-bedded room; large communal pool in private grounds.

Tel: 01525 852368/07914 011241
for brochure/details

HOLIDAY LETS

Luxury Holiday let in Orlando - Florida

Privately owned luxury 5 bedroom villa with own screened pool just 15 minutes from Walt Disney World Resort.

Sleeps up to 12 people comfortably. The villa is furnished & fully equipped to a high standard.

*5 Bedrooms *3 Bathrooms *Dining Room
*Kitchen *Sitting Room *Screened Pool Area
*Air Conditioning *Private Pool (heated on request) *Double Garage *Washer / Dryer
*Dishwasher *Microwave *Kitchenware
*Linen *Cable TV *Telephone *Cot & High Chair

Located in a residential community just off US192 (junction 27) which means that most of Central Florida's theme parks and attractions can be reached within 15 - 20 minutes. Also numerous Championship Golf Courses within easy reach.

There is a supermarket, pizza delivery shop, bank, post office & petrol station all conveniently located within the development.

For Further Information Please Contact Us On

01525 220879

Graham & Karen Howard

Sheplegh Court

Nr Dartmouth, South Devon

Lovely two bedroomed apartment in country house set in 30 acres of gardens, woods and parkland. Facilities available include:

- Heated outdoor swimming pool with sun terrace and barbecue area (summer only)
- Conservatory overlooking the gardens and parklands
- All weather tennis court.
- Snooker room with full size table
- Small indoor pool, jacuzzi and sauna

Secluded position on outskirts of award winning village yet within 3 miles of beaches and Dartmouth Golf and Country Club. Available for weekly letting or for three plus days out of season.

**For further details please telephone
01525 220957 evenings and weekends**

Marbella - Holiday Let

Five star **Designer Furnished** luxurious apartments located literally on the beach in San Pedro, just 2 km from Puerto Banus.

Designer Furnishings

**Luxury Kitchens with Granite Worktops
Marbled Bathrooms with Jacuzzi Bath
Award Winning Landscaped Gardens
Swimming Pool and Waterfalls
Video Entry System**

**Underground Parking with Lift
Large Terraces and Garden Area
Choice of 2 bed ground floor and**

NEW for 2005

A brand new 3 bed first floor apartment

To view internal photographs and for more information please see

<http://bahiaibeach.mysite.freemove.com>

or feel free to contact us on

01525 222753

Michelle and Kevin Reddington

Menorca – Cala'n Porter

3 bedroomed detached villa with own pool; close all amenities but quiet location; sleeps 6
- two twin-bedded rooms; shower room; double room with en-suite
Tel: 01296 682326 for brochure/details

Costs calida Spain - Isla Plana

Isla Plana is a small village 2km across the bay from Puerto de Mazarron

The village has several bars & restaurants, a village shop, bakers, butchers & pharmacy. Mazarron is a fascinating old town backed by rugged landscape of mountains. The town has a good selection of shops, restaurants & Sunday market.

Luxury beach front apartment

with stunning views across the bay from large private gated terrace, 2 bed, 2 bathrooms, all mod cons, air con & heating.

Large communal pool, separate children's pool & play area. Tennis court, video entry, underground parking.

Rent £250-£550 per week

Murcia airport 1 hour

Contact Mandy 01525 874803

Act, sing and dance at Stagecoach



AN HOUR TO ACT



AN HOUR TO DANCE



AN HOUR TO SING

STAGECOACH TEACHES children to act, sing and dance. We help them to stand well and move freely, express themselves more clearly, gain confidence and self-esteem—skills they learn for life. Schools open for three

hours at weekends during normal term time.

There is no audition—students need only to be enthusiastic and aged between 4 and 16.

For a Prospectus and more details please contact Wendy

Ashman at Stagecoach
Leighton Buzzard on
01525 222715



STAGECOACH
THEATRE ARTS SCHOOLS

www.stagecoach.co.uk



**J. LYDON
and Sons**

Building & Ground Work
Contractors

Mini Digger &
Dumper Hire

With or without driver



FREE Estimates

Phone: 01525 877234

Mobile: 07855 321781

Email: lydonj6@aol.com

**Thinking about a new
lawn, patio or complete
garden makeover?**

**For a free, no obligation
quote phone:**



**Tel: 01296 660628
Mob: 07976 227785**

**Garden Design
Lawns • Patios • Driveways**

WE NEED FRIENDS!

Come along to St Mary's Church Eaton Bray on Tuesday 24th April between 7.30 pm and 9.30 pm and help us launch "The Friends of St Mary's Eaton Bray".

Countless married couples will agree with visitors who say how lucky we are to have such an attractive Church in our Village. Strange isn't it that we only wonder how such a building has survived for 800 years when we visit it for special occasions like christenings and weddings or at Christmas? Sometimes we try to forget that our forebears have left with us the responsibility of preserving the building for future generations. This is what belonging to The Friends is all about

They will be a group of local people, old friends and others who want to be involved and whose sole aim will be to ensure that the Church building is passed on to the next generation in as good a state of repair as it is now. Achieving this goal will require the funding of a planned maintenance programme, for like any old building there is always something that needs doing to keep out the weather or to keep it safe. Over £200,000 has been spent in the last few years on the stonework and roof and more work is needed to finish off the roof project and to make the floor safe.

So this is an invitation to everyone to come along on the 24th to hear talks about the Church building, together with entertainments on the Bells and by the Organ & Choir. Meet The Edlesbray Players and talk about the 2008 Panto, discuss the 2007 Carnival with its organisers, meet staff from the Chiltern MS therapy Centre and talk to representatives from Fairtrade. If you are not free on the 24th and would like to talk about being associated with The Friends then do call me on 01525 221284.

Entry and light refreshments are free.

Peter Bennett



Edlesborough School

On Friday 2nd February, Edlesborough schools hockey team (year six's) went for their first match in Milton Keynes. They went against Bury Lawn School. Edlesborough team only started this year so they weren't sure what was going to happen. The team was picked about 2 weeks before the match day so they could get in some extra practice. They took two substitutes which were going on in case any players got tired. They had excellent goalies, and to make them look the part, and for safety, they got the proper kit ready for the match. On the day of the game they came in early from lunch play and got everything ready. Some players mum's helped take the team to the pitch. When they got there they were half an hour early so that gave them time to have a practice get photos taken. There were going to be two games playing at the same time so they had to make sure they were ready to start. So off they went nervously walking towards the pitch. The games both lasted for half an hour. After the first game both Edlesborough school teams had won 8-0 and 1-0! They had a little break and then they swapped over teams, and yet again the Edlesborough team won! 3-0 and another amazing score 6-0! On the way home everyone was very pleased with themselves and couldn't wait to tell all their friends that they had won all four games. So it was a great success. Edlesborough were ecstatic about how they had played. A great score in the end, Well Done Edlesborough!

Pink Day

In February, Edlesborough School held a 'pink' day to raise money for the Iain Rennie Hospice at Home Charity. The money raised will pay for nearly a week of specialist home nursing care.

An enthusiastic group of Year 6 children organised the whole event. We had sales of cakes, sweets, gadgets and toys as well as competitions and a raffle. Everyone could wear mufty provided they were wearing at least one item of pink clothing.

We had such fun! The children were very creative in their outfits, hairstyles and face paints. They were awarded prizes for the best outfits. We were thrilled to have raised £426.84 in total!

Many thanks to everyone who supported this excellent event.

J. Hatfield, Headteacher

Edlesborough Cricket Club

The 2007 season

Edlesborough Cricket Club welcomes new members of all standards and abilities for the 2007 season. Adults (including youths from school year 11 upwards) interested in playing either Saturday league or Sunday friendly cricket, or both, should contact Ceri Davies (01525-221472) or Paul Mortimer (01525-222342) as soon as possible. The team's home ground is on Edlesborough Green and competitive matches start in late April, although pre-season indoor net sessions will be taking place prior to this.

Prospective new Colts (school years 7 to 10 only please) who did not play in 2006 should contact Rod Hacking (01525-221710), Paul Mortimer (01525-222342) or Robert Prys-Jones (01525-221520) as soon as possible. The team will again play in the Aylesbury & District Midweek Cricket League, starting in early May, and weekly outdoor practice sessions will commence on Edlesborough Green in mid April.

Review of 2006

As usual, the club fielded a Saturday league side, a Sunday friendly side and a Colts team for the 2006 season, with overall wins and losses in the total of 40 matches played ending up precisely balanced. For the second year in succession, the Saturday side ended up with a record of 6 wins, 6 losses and 6 games drawn or abandoned in Division 2 of the Marrant Four Counties Cricket League. However, despite finishing mid-table, the closeness of the competition was such that relegation remained a possibility up to the last game, when Edlesborough resolved matters with a 7 wicket win over Olney Town in which one of our promising young teenagers, Andrew Kight, scored a crucial 99 not out.

The most consistent batsmen over the season were Jaco Jacobs, who averaged 47.1, and Matthew Merrick, on 40.8 and with the season's highest score of 126 in the home league win over Simpson & Walton, in which he turned the game around in a stand of 132 for the fifth wicket with Les Thorne (63 not out). The other two centuries of the season were both scored by Jaco Jacobs, who hit 111 not out in the home friendly win over neighbours Eaton Bray and 107 not out in the away friendly at Bamville, in which he and Paul Mortimer (52 not out) won the match with an unbeaten stand of 173 for the fourth wicket. However, perhaps the most pleasing aspect of the season was the batting performances of the two youngsters Andrew Kight and, in particular, Chris Kimpton, both of whom were still playing for the Colts in the previous year. Chris's batting has always looked good, with stylish on-drives through mid-wicket, but he only really began producing the runs in mid July. On one key weekend he scored 52 not out in the Saturday league win at Eggington, followed by 97 in the Sunday friendly loss against Mentmore, and never looked back thereafter.

The bowling throughout the season was relatively undistinguished, with not a single 5-wicket haul being achieved by a bowler in a match. In terms of wickets taken Edlesborough relied heavily on Jaco Jacobs, whose 46 for the season averaged 18.7 runs each. Supporting him, Matthew Merrick chipped in with 19 at 19.8, Chris Deciacco, who could only play occasionally, with 14 at 18.7 and Mark Brown with 21 at 31.2. Now that Barry Jenkins has (mostly!) retired, Edlesborough urgently need another good spinner to complement Mark. The one bright spot was that the bowling of two or three of the Colts who played frequently for the Sunday friendly side showed distinct promise. Development of this will be vital for the future success of the club!

For the first time in a number of years, the Colts played in the under 15 (East) section of the Aylesbury & District Midweek Cricket League, where they acquitted themselves well, winning 4 of their 6 matches and finishing in third place in a division of 7 teams. The batting was generally solid, with the team posting at least 100 in all but one of the 20-over league games, and Declan Hall and Chris Mortimer each scoring 30 or more in the games against both Long Marston and Winslow. Almost the entire team was involved in the bowling, with the best individual performances being James Kight's 3 wickets for 6 runs against Long Marston and Andrew Scott-Lewis's 3 for 20 against Ivinghoe & Pitstone.

Robert Prys-Jones

Spring Clean Your Body

Spring is in the air and as we all knuckle down to our annual spring cleaning of the house, why not spare a thought for our body! During the cold, dark, wet months it is very easy to pick up bad habits such as slouching, slumping and forgetting to exercise. So, put a spring back into your step with a few simple postural exercises. Good posture involves keeping your body in correct alignment by maintaining your natural curves in sitting, standing and walking. Try following these 4 simple steps to help improve posture, as well as minimise the stress and strain on muscles, joints and discs.

1 **Try to stand as tall as you can**

This will make you look longer, leaner, fitter and thinner.

2 **Push your shoulders down and back**

- This reduces the possibility of shoulder and neck pain. Imagine you are opening up the front of the chest wall, not standing to attention!

3 **Pull your lower tummy muscle in**

- Only try to hold with 20% effort. This helps to improve the tone of your tummy muscles and improve your core stability.

4 **Strike the heels to the ground and the toes-off all the way**

- This helps to employ the full gait cycle.

Try to carry out these tips daily and soon it will become second nature.

If you have any aches or pains or feel you would benefit from physiotherapy, please, do not hesitate to give St Judes a ring on 01525 377751. One of our Chartered Physiotherapist will be happy to have a chat with you. For other tips and topical information, you may wish to view our website at www.Stjudesclinic.com

Member of the Organisation of Chartered Physiotherapists in Private Practice

Principal Mrs M. K. M D'Arcy MCSP

**St Judes Physiotherapy & Consulting Ltd, 26 Lake Street, Leighton Buzzard,
Beds LU7 1RX, Tel/Fax 01525 377751**

E-mail enquiries@stjudesclinic.com Web Site: www.stjudesclinic.com



Round-Ireland Charity Ride

Though we moved out of Eaton Bray in the summer, we hope it's a case of gone but not forgotten. Shaun is cycling around Ireland, give or take a peninsula or two, at a distance of about 1300 miles, starting on 24th March. So, by the time you read this, he ought to be about halfway round and heading down the west coast.

Whilst he may be enjoying one of his favourite parts of the world, and possibly the odd drop of Guinness to fortify him, such a distance is no mean feat for a man approaching forty, so he is raising money in aid of cancer-related charities as he goes. Your generous contribution would be most appreciated. Some of you may remember his articles in Focus in 1995 describing his ride from John O'Groats to Land's End, from which over £3000 was raised, so that sounds like a good target to try and beat this time.

All those years ago, the internet was just a glint in somebody's eye but, in 2007, if you have access to it, sponsorship is easy. Go to the website www.drude.co.uk you can read more about this venture and it will also direct you to an official charity giving site. For those of you who prefer more traditional methods, you can mark your pledge and leave your cash (or cheque) at Eaton Bray Lower School, who have kindly agreed to help out – if any queries on that, Liz Warby would be happy to hear from you on 222259 (evenings), or speak to Liz Constable in the school office on 220468 (days).

With a warm hello to everyone who knows us....I'll be there in the backup car with co-pilot Calum (and an oxygen mask!!!),

Beccy Haydon

Friends of Dagnall School's

Fashion Show

Tuesday 24th April

Dagnall Village Hall 7.30pm

Clothes to include Per Una,
Principles, Dorothy Perkins,
Next.

£3 per person to include
glass of wine.

All clothes available to buy on
the night.

Cash / cheque/ debit and
credit cards accepted.

Also raffle and refreshments.

**For tickets please contact:
Tina on 01525 221470**

**ST.MARY'S CHURCH 2007
CHARITY PROJECT IN AID OF
THE CHILTERN CENTRE FOR
MULTIPLE SCLEROSIS**

**Joan & Robert Calder will have
a stall on the Leighton Buzzard
Market selling secondhand and
nearly new clothes and
household items on**

SATURDAY 14th APRIL 2007

all of the proceeds
for the Church Project.

PLEASE COME AND SUPPORT US

**Kindly note that Johnstons Ltd,
the chiropodist and podiatrist
has changed telephone number.
Please see advert on page 39**

???

???

QUIZ NIGHT

(ALL PROCEEDS WILL BE SPLIT EQUALLY
BETWEEN EATON BRAY TENNIS CLUB
AND EATON BRAY VILLAGE HALL
REFURBISHMENT)

FRIDAY 20th April

EATON BRAY VILLAGE HALL

7.30 FOR 8 PM START

£8 INC SUPPER

BRING YOUR OWN DRINKS AND GLASSES

**PRIZE FOR WINNERS
RAFFLE
TEAMS OF UP TO 8 PEOPLE**

CONTACT ROSS 221411

OR KATRINA 222503

????????



NSPCC

Gardener's Question Time

Team

Mr Martin Finney

Representative from Ayletts Nurseries
(London Colney)

Mr Jason Breed

Representative from Leighton Buzzard
Garden Centre

Chairman

Mr Robert Burgoyne Professional
Gardener Rtd. (Luton Parks Department)

Time 7.30 pm Friday 27th April 2007

Place Edlesborough Village Hall

**Price Ticket £6 including a Glass of
Wine**

Raffle

Tickets Available 01525 220312

Registered Charity No. 216401

Our Survey Said....

Thank you to those who sent in responses to our survey earlier in the year. You told us quite clearly that you love our carnival just as it is. There were some suggestions for things we already do... so make sure when you come to the carnival that you don't miss a thing, whether it's the cake stall, BBQ or the entertainment in the arena. Your carnival programme will give you full details. The carnival format will stay the same but we do like to introduce some new things to entertain you all.

New for 2007

Climbing Wall

Especially for those who like a little adventure. Scaling Mount Everest it's not, but we expect this one to be a big hit. Can you make it to the top?

Silent Auction

Shhhh... It's a great way to choose the price you want to pay for that special item,...but prepare for some fierce competition. We are expecting some very interesting lots for bidding, but you'll need to keep an eye on your favourites.

Booking a Stall is so easy...

To book a pitch for your group or organisation, call Chris Banks 01525 221556 and you could be raking in the profits. And remember to give your stall the edge by dressing up for our theme...Favourite Adverts.

Advertise your local business

The carnival programme is widely distributed and read by several thousand households and many local businesses advertise regularly in this publication. You can book adverts at a competitive price to reach your customers. Contact our website or chairman Peter Bennett 01525 221284 for details.

Wanted...Helpers and... a 20 foot shipping container!

We would love to hear from people who would like to help with the carnival. The great community spirit of our villagers is the reason we have such a wonderful event each summer. If you've never experienced it, come and get involved, because that way you'll get even more out of it. Contact us on:

www.stmarysvillagecarnival.com or call Peter Bennett, chairman 01525 221284

St Mary's Village Carnival

Would you like to lead the Carnival Procession and open the Fete on Saturday 7th July?

Are you aged between 8 and 13 years?

If so you could be the Carnival Queen or Princess we are looking for.

To take part all you have to do is complete and return an entry form (details below) and come along to Eaton Bray Village Hall on

Sunday 15 April at 11.15am

when the Queen, Princess and two Attendants will be chosen.

How to Enter

To find out more, please telephone Yvonne Ranson on 01525 220943 for an entry form, or call at 42 The Orchards, Eaton Bray.

Entry forms should be returned by 8 April

**Carnival Queen
& Princess**

DAOS PRESENTS

OLDE TYME MUSIC HALL

26TH - 28TH APRIL

EVENING PERFORMANCE 7.30PM

EATON BRAY VILLAGE HALL

ALL TICKETS £7.50

Including Ploughman's Supper

TELEPHONE BOOKING OFFICE

0845 8386742

Optional - Prize for best dressed and best dressed table

Leighton Linslade Croquet Club

L.L.C.C. was formed in the year 2000 in the Council Offices of the White House in Leighton Buzzard by a small group of interested people and Council representatives. At this meeting it was decided to form the club; a small committee and Chairperson were elected, and the Council agreed to provide the club with a lawn and a store for equipment, etc. In due course the Council also supplied the new venture with two sets of hoops and two sets of balls.

In 2005 the club was successful in winning the East Anglia Croquet Federation trophy, having managed to first win the Area League, then the Federation semi finals and final. In 2006 the club organised the East Anglian competition, arranging all the Area League clubs, then supervising and refereeing the semis and finals. Unfortunately we were narrowly beaten to a place in the semi finals.

In the 2006 season our average membership for the year was about 50, and we had two near full size lawns and one full size lawn, all situated around our clubhouse where we have a water and electricity supply. Together with the Council we have raised enough funds to extend the smaller pair of our lawns to full size with a pathway between them. Both lawns are also to be fenced. Due to the very wet winter season, it has unfortunately not yet been possible to start this work, but we have been assured that work will commence as soon as conditions permit. A full size lawn is 35 by 28 yards. Our lawns are situated adjacent to the pavilion in Pages Park.

There are two recognised versions of World Croquet. The original game is known as Association Croquet and is usually played by two people, with just one person at a time on the field of play. Each individual can occupy the lawn until they break down whilst playing a recognised sequence; when this breakdown occurs the opponent then takes the field, rather as in a game of billiards, and so the order of play continues. These games usually take some three hours minimum. England are World Champions at Association Croquet.

The game we play is called Golf Croquet and can be played as singles or doubles; in club play it is usually doubles. Games normally lasts for 30 to 45 minutes depending upon the skill of the players and are completed when one pair - or, in the case of singles, one person - runs the best of 12 hoops or 13 if there is a draw. This game is very much more sociable as all players are on the lawn for the entire course of the match. We have three lawns and each is able to be used with two sets of balls, which means that we are able to accommodate 24 players at any one time. The Egyptians are current World Golf Croquet Champions.

We are becoming very active in the LU7/LU6 area and have become involved with taking our sport to schools, resulting in a Leighton Buzzard school that is forming its own club as an after hours' activity. In the near future we hope to approach charitable organisations for funds to provide a fourth lawn at Pages Park, and to further promote the sport to the younger members in the area.

Our committee has recently agreed to purchase mallets suitable for younger players. If a school wishes us to pay a visit, please contact our Chairperson Mrs M.J. Brown, Telephone 01525 373860 for further information. We will bring along the necessary equipment.

We are a very social group and have organised a social club for our members and their friends during our closed season, usually from early October to early April. This club meets in the Pages Park Pavilion and this year is from 10am to 12am on Wednesday mornings. At this club we play table tennis, darts, snooker (1/4 size table), board games, dominoes, card games, etc.

Please see our announcement in this issue of

LEIGHTON LINSLADE CROQUET CLUB

**2007 SEASON TO BE OPENED BY
THE MAYOR**

SATURDAY 14th April 2007

2 pm PAGES PARK PAVILION

All visitors will be welcome, and may play
free on Saturday 14th.

Our annual fee is £50.00.

All enquiries to Club Membership Secretary -
John Fogg 01525 375787

Social Club - Len Buckingham 01525 221079

Focus for further details concerning our club and its activities.

Should you be interested in joining or giving the game a try, please contact Membership Secretary John Fogg on 01525 375787. Our annual fee for 2007 will remain at £50.00, but you may play for two sessions for £5; if as a result you become a full member you will only be required to pay a balance of £45. Your annual fee also includes the use of Club mallets, equipment and free tea, coffee and biscuits at each session. If you are interested in the social club please contact the undersigned on 01525 221079.

Len Buckingham

‘ORGAN ENCORE’

Friday 4th May 2007

**International theatre organist
and entertainer**

LEN RAWLE

**at Eaton Bray Methodist Church
Totternhoe Road, Eaton Bray**

**ADMISSION BY
PROGRAMME ONLY**

**These souvenir Programmes
must be purchased in advance
£5 each from Helen on
01525 221137**

**Profits from this evening’s entertainment
will be shared equally between Northall
and District Age Concern and Eaton Bray
Methodist Church**

WANTED VOLUNTEER DRIVERS

**For The Dunstable and District
Disabled Persons Typing Club**

**We meet in Priory Church Hall, Dunstable,
every Friday, 7.30pm- 9.30pm**

**We are desperate for volunteer drivers to
pick up members from their homes and
take them back home again.**

A petrol allowance will be paid if wanted

For further details please telephone:-

Heather Tibballs: 01525 221813

**You will be making it possible for another
disabled person to enjoy an evening away
from home.**

Dagnall Fete 2007

An important date for your diaries!!

Saturday 12th May 2007

12.30 to 4.00 pm

Dagnall Recreation ground

Lots to see and do...

Ellesborough Silver band

Dunstable Sea Cadets

Vintage vehicles

Dancing by children of Dagnall school

Stalls and attractions

Things to do and things to buy...

Refreshments, BBQ and cakes..

**If you would like to help with donating
items, having a stall of your own , or to
advertise in the programme, please contact
one of the following**

Vicky Lee 01442 843361

Kathy Bovington 01442 842796

Julie Jones 01442 843066

Liz Coates 01442 842250

NORTHALL BAPTIST CHAPEL

Chapel Lane, Northall

**(just beyond the speed limit signs on the
road to Leighton Buzzard)**

**Everyone is welcome to our Sunday worship
each week between 11am and 12.30pm
including tea/coffee and time to talk together
For more information contact: Steve and
Helen Orchard 01525 373106**

**There has been a Baptist Chapel in Northall
for more than 200 years. Today we continue to
seek to worship God, serve him in our daily
lives and support and encourage one another
in the difficult and the joyful times.**

An Introduction to Bee-Keeping

My name is Angel and I am a local beekeeper. During the following months I will be reporting the successes and failures of my beekeeping season, I hope this will be informative as well as enjoyable.

Beekeeping has been around for a long time, it is a much loved craft for many people, not only is it enjoyable (minus stings) but it brings the benefit of exceptional produce: honey, pollen, propolis and wax, however the most important contribution to nature by the bees is pollination. Many crops and fruits would not be able to develop without the help of these small insects.

Most bees are kept in wooden boxes called hives. The hives are full of frames where the bees build the honey comb in which to store honey and pollen as well as the brood which will become the future bees. It is a highly organised environment (50,000 bees in high season) where everybody has a task to perform with the queen bee at the helm.

The beekeeping season kicks off with the association GM at the end of February. It is an enjoyable event where you can meet old friends and talk about bees etc. as well as buy bits and bobs from the association stores.

Back in the field, hives are assessed for food stores and if needed, fed with some fondant.

During warm days bees can be seen flying from the hives so there may be an opportunity to have a quick look inside the hive.

All the equipment is checked and prepared and the beesuit washed so everything is ready for action.

I will be explaining how the bees work as I go along, as beekeeping is such an extensive subject, in the meantime if anybody wants some more info please e-mail me at huelamo47@aol.com

Open Gardens - Sunday 10 June 2007

Following last year's wonderful day exploring the gardens of Eaton Bray, Edlesborough and Northall it is time to start preparing for this year's event. Once again various garden owners and allotment holders have been kind enough to agree to open their gardens for our delight, with more from Edlesborough than there were last year. The money raised will be shared between Chilterns Multiple Sclerosis Therapy Centre and St Mary's Roof Fund.

There will be tiny gardens, huge gardens, gardens for picnicking, gardens to admire, water features ranging from small ponds to lakes. Please get the date in your diary and purchase your Roving Programme tickets when they become available in early June.

At this stage the organisers are keen to receive offers of help from Focus readers.

- To help with refreshments in Edlesborough Memorial Hall – both making cakes and selling
- To help with organisation on the day, selling programmes, organising traffic, helping on stalls etc
- Donations of plants for a Plant Stall
- Donations of Raffle Prizes
- There is still time to add your garden to the list of those that will be open

If you would like to contribute to this very special day please contact Gordon Gray on 220136.



Easter Lilies



St Mary's Church Sunday April 8th 2007

If anyone would like to support our "Easter Lilies" in memory of a loved one, please contact Edna on 220143 or Sally on 221733



National Trust South Bedfordshire Association Talk

Wednesday 4th April, 2007
Life Downstairs at Shaw's Corner
Paul Williamson, custodian
7.45pm, *Salvation Army Centre,*
Bull Pond Lane, Dunstable.

Visitors are welcome at £1.00
For further information phone 01582 527790

**PUERTO BANUS
MARBELLA
SPAIN**



Recently built luxury 3 bedroom, 2 bathroom apartment approx 1 mile from centre of this well known Spanish marina. 45 mins easy driving from Malaga airport, served by Easyjet, Monarch etc.

Facilities include all mod cons including air-con, satellite TV, fully equipped kitchen, swimming pools, excellent clubhouse and tennis courts. Many golf courses and all weather bowling greens nearby. Climate makes this ideal for holidays throughout the year. Rates vary according to season (£300 - £750)

For a brochure and details call Peter or Celia on **01525 220173** or email hpkilfoyle@aol.com



Bellows Mill

*Attractive Accommodation
in Idyllic Surroundings*

**Open all year for
Bed & Breakfast
Telephone: 01525 220548**

**a la carte Restaurant
Telephone 01525 229649**

**Email: enquiries@bellowsmill.co.uk
Website: www.bellowsmill.co.uk**

Surgery Now open 7 Days a week

*HPC Registered
CHIROPODIST & PODIATRIST*

*Est. 1992
Johnstons Ltd*
23 Upper George Street Luton LU1 2RD

Telephone for appointment

07981 749038

Central Luton surgery & home visits locally

**R.J.O'CONNELL
BUILDING SERVICES
EXTENSIONS, PATIOS,
DRIVEWAYS AND
ROOF REPAIRS
TEL: 01296 681323
MOB: 07855 236726**

*Painting/Decorating Curtain Rails
Kitchen Fitting Tiling Shelving/Flat Packs*

YOU need LITTLE JOBS if



Shelves scare you, flat pack frustrates you
or mowing doesn't move you,
you need someone to **Do It for You**

For your General
Home Maintenance needs

**Contact Carl Bird on 01582 703039
or Mobile 07773 230055**

*Floor Laying Gutter Cleaning Fencing
Loft Boarding Gardening etc.*

Edlesborough Parish Council (including Edlesborough, Dagnall and Northall) News

Parish Plan

A 'follow up' meeting was held on 28th February which was well attended. A separate article gives full details.

PCSO Funding

A conflict of opinion has come about between Thames Valley Police and the Parishes regarding the amount of time spent by the PCSO in the Parish compared to the Parish Council funding. Edlesborough, Pitstone and Ivinghoe Parish Councils are extremely concerned that they will not be receiving 100% of the PCSO's time and a meeting is being arranged between the Parishes and Thames Valley Police to clarify the situation.

Edlesborough Memorial Hall

Work is due to commence on replacement of the hall floor during the Easter period and the hall will be closed to the general public from 2nd – 12th April. The Parish Council are delighted to know that this long outstanding project will at last come to fruition.

Edlesborough Parish Council Meetings

3rd Thursday of every month
7.30pm Memorial Hall
Next meeting: Thurs 19 April 2007

Traffic Calming

The Parish Council are chasing up the provision of Dragons Teeth on the A4146 approaching Edlesborough from Northall.

Police Matters

Dangerous parking has become a serious problem in Edlesborough particularly on Saturday mornings whilst football matches are being played. Cars are parked wherever they can, on corners, both sides of Pebblemoor and blocking residents' drives making it impossible for any emergency vehicle to access Pebblemoor etc. The Police are making patrols and the Parish Council request that car drivers of both home and away teams have more consideration when parking their cars and remind drivers that the car park at the rear of the Pavilion is available.

The continuing problem of anti-social behaviour appears to be increasing and the PCSO is doing all she can to combat the situation.

Dog Fouling/Litter

The amount of dog fouling not picked up and put in the Dog Litter bins is becoming a serious health hazard. There are many pedestrians who walk across The Green, small children playing and sports activities taking place and the Parish Council would remind dog walkers who do not pick up dog fouling are liable to a heavy fine. The Parish Council spend over £3000 a year for the bins to be emptied as a means of keeping the Parish in a clean, tidy and healthy state and would ask that Dog Walkers either use the bins supplied or bag and take away.

It has been observed that some of the ordinary Litter Bins around the Parish are being filled with 'domestic' waste such as disposable nappies, washing power and fabric conditioner containers. These public Litter Bins are for litter collected around the parish footpaths, open spaces and for small amounts of rubbish put in by passers by and NOT for any domestic waste, people are requested to use their own dustbins for this purpose.

Lin Sargeant – Clerk to Edlesborough Parish Council: Tel. 01525 220859

E-mail: parish.council.clerk@edlesborough.gov.uk Website: www.edlesborough.gov.uk

Edlesborough, Dagnall & Northall Parish Plan Report From Meeting 28th February 2007

Edlesborough Parish Council hosted this second meeting in conjunction with representatives from Bucks Community Action, who are a charity based organisation specialising in helping rural communities develop parish plans. It was a very interesting evening and hopefully all who attended are a little better informed as to the benefits of developing a plan or, 'Vision for the future of our

Parish’.

BCA highlighted the following as some of the reasons to develop a plan:-

- 1 Parish Plans are influencing local planning and are being acknowledged by AVDC and Bucks CC in their forward planning. e.g. AVDC use parish plan data in their programme of improving leisure/play facilities in rural areas and Bucks CC include parish plan data in their local transport forward planning.
- 2 Parish plans can provide very good evidence for funding opportunities and approval of local projects such as village hall improvements, facilities and equipment for young people, affordable housing, improved footpaths/bridleways etc.
- 3 The whole community taking ownership of issues affecting the parish and setting the agenda for improving these issues.

It was stressed how important it would be to reach out into the community so that the plan became truly representative of parishioners needs. One of the best ways to do this is to hold public open days where by everyone living, working, owning businesses or simply passing through the parish can call in to give their views on the good things, the needs and issues that concern them. So watch this space as the very first item on the agenda of a newly formed Parish Plan Steering Group will be to set some dates for an open day in each of the three villages. We hope these will take place during Spring/early Summer.

Keep your eye open in the Focus, village notice boards, shop windows, Edlesborough Parish Council website (www.edlesborough.gov.uk) for further news, dates etc.

Edlesborough Parish Plan will be developed by the Steering Group in partnership with Edlesborough Parish Council. Edlesborough Parish Council looks forward to working from an action plan developed from issues raised by you the parishioners.

Are You Young & Enthusiastic?

Do You Care About Your Environment & Community?

Why not join the newly formed Edlesborough Parish Plan steering group? What’s good about our villages? Do young people need more facilities? Can you catch a bus to where you want to go? Can you travel between villages easily? Will you be able to afford to buy/rent housing in your village?

The newly formed Parish Plan Steering Group are volunteers from the community representing a wide range of groups/businesses/landowners etc. BUT, Edlesborough Parish Council would especially like to have some young representatives from the age groups 12 – 16yrs and 16 – 21yrs involved. Do you fall into these age categories and would like to know why there aren’t better facilities for you or maybe there are things/places in the parish you truly value and wouldn’t like to see changed? We would love to hear from you, you don’t have to come forward by yourself, maybe a group of you would like to represent the views of the young people of the parish and be part of shaping the future of Edlesborough, Dagnall and Northall?

Please contact:- parish.council.clerk@edlesborough.gov.uk or phone Lin Sargeant 01525 220859.

Parish Council Elections Edlesborough Parish Council

Why not apply to join your parish council this year and do something positive for your community? The elections will be on Thursday May 3rd. If you are 18, are on the electoral register (or live within 3 miles) you could be eligible.

Your council meets eleven (11) times a year (no meeting in August) on the third Thursday evening in the month at Edlesborough Memorial Hall.

Simply watch out for more information in the local press or, (from mid-March onwards), contact the Elections Officer on 01296 585050 or the Parish Clerk on 01525 220859 for a nomination form.

If you would like information about the duties of a councillor, contact BALC on 01296 383154 or balc@buckscc.gov.uk

Stuart Ball

**Ceramic Wall & Floor
Tiling Specialist**

Over 24 yrs Experience



**City and Guilds
of London Institute**

Tiles supplied or Labour Only

**For a reliable service call
your Local Tiler**

Eaton Bray 229381

N.D.S.

General Building & Plumbing

(Established over 15 years)

- Extensions - Loft & Garage conversions etc.
- Kitchens & Bathrooms fitted
- Installer of PVCu guttering, soffits & fascia boards
- Roofing • Patios & Block Paving

Tel: 01525 221470

Mobile: 07941 563424

FREE ESTIMATES

...

NO JOB TOO SMALL

Christopher
PALLET

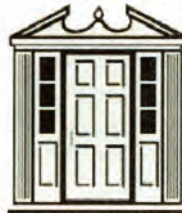

Chartered Surveyors - Valuers - Estate Agents

Now firmly established in the villages of Eaton Bray & Edlesborough, Christopher Pallet is independently owned and run by Branch partners Colin & Linda who offer a friendly, professional, caring approach to the often stressful process of house moving.

**3 Summerleys,
Edlesborough, LU6 2HR
Tel: 01525 222333**

www.christopherpallet.com

Eaton Bray Methodist Church

BOOK SALE and PLOUGHMANS LUNCHEs on Saturday April 14th . Sale from 11.00am and Lunches served from 12.00 noon until 2.00pm.

Anyone with books to donate please contact Sandra on 375229 or Alannah on 221814 and they will arrange to collect them from you.

The proceeds from this event are to be shared between;

THE TIGERS CLUB in Uganda which enables street children to realize their potential and discover their worth. This charity is now extending its work into Ethiopia and Kenya, helping their street children too.

SMILE INTERNATIONAL which is a charity helping to relieve suffering and poverty in over 20 countries throughout the world, by providing humanitarian aid and long term development projects.

The charity is perhaps best known for the “ Shoe Box Appeal” which we take part in every year.

Please help us make this (what is for us a new venture) a successful event by donating books and coming along on the day for the Book Sale and Lunches.

DATES for your diary.

April 6th Friday United Service @ 10.30 am.

April 8th Easter Day Family Communion Service @ 10.30am.

May 4th Organ Encore with Len Rawle. Admission by programme only at £5.00 available from Helen on 01525 221137.

June 9th Garden Fete and Lunches from 12noon at the home of Jane and James McFarland: Chestnut Lodge, Leighton Road, Billington.

<h3 style="margin: 0;">The Salvation Army, Booth Place</h3> <h4 style="margin: 0;">Weekly Activities</h4>												
<p>Sunday</p> <table style="width: 100%; border: none;"> <tr> <td style="padding: 2px;">Sunday School</td> <td style="text-align: right; padding: 2px;">9.45am</td> </tr> <tr> <td style="padding: 2px;">Morning Service</td> <td style="text-align: right; padding: 2px;">11.00am</td> </tr> <tr> <td style="padding: 2px;">Evening Service</td> <td style="text-align: right; padding: 2px;">6.00pm</td> </tr> </table> <p>Monday</p> <table style="width: 100%; border: none;"> <tr> <td style="padding: 2px;">Games Night (Ages 5-8)</td> <td style="text-align: right; padding: 2px;">4.30pm</td> </tr> </table> <p>Wednesday</p> <table style="width: 100%; border: none;"> <tr> <td style="padding: 2px;">Home League (Ladies Meeting)</td> <td style="text-align: right; padding: 2px;">2.30pm</td> </tr> </table> <p>Thursday</p> <p style="padding: 2px;">Young Ladies Fellowship (Last Thursday in every month)</p> <p>Friday</p> <table style="width: 100%; border: none;"> <tr> <td style="padding: 2px;">Young People</td> <td style="text-align: right; padding: 2px;">5.00pm</td> </tr> </table> <p style="padding: 2px;">(Singing, tambourine & recorder practices)</p>	Sunday School	9.45am	Morning Service	11.00am	Evening Service	6.00pm	Games Night (Ages 5-8)	4.30pm	Home League (Ladies Meeting)	2.30pm	Young People	5.00pm
Sunday School	9.45am											
Morning Service	11.00am											
Evening Service	6.00pm											
Games Night (Ages 5-8)	4.30pm											
Home League (Ladies Meeting)	2.30pm											
Young People	5.00pm											

All Saints, Dagnall - Services in April 2007

Sun. 1st April	9.00 am Eucharist	10.30 am Morning Service	6.00 pm Evening Service with Holy Communion	
Fri. 6th April	6.00 pm Special Service for Good Friday			
Easter Day				
Sun. 8th April	9.00 am Eucharist	10.30 pm Family Celebration Service	6.00 pm Easter Praise at <u>St Mary's, Edlesborough</u>	
Sun. 15th April	10.30 pm Family Communion	6.00 pm Evening Service		
Sun. 22nd April	9.00 am Eucharist	10.30 am Family Service	6.00 pm Evening Prayer	
Sun. 29th April	10.30 am Fellowship Service	6.00 pm Evening Service		
Sun. 7th May	9.00 pm Eucharist	10.30 am Morning Service	6.00 pm Circuit Service at <u>Trinity Methodist Church, Leighton Buzzard</u>	
Sunday School meets each Sunday at 10.30 am.				



DIGITAL & ANALOGUE

TV & FM Radio Aerials
Satellite Installations
Extra TV & Satellite Points

FREE ESTIMATES

☎ 01525 852912

☎ 07710 429678

HAT TRICKS

*Weddings • Ascot • Special Occasions
Hats to Hire • Hats to Buy*

*Your own hat trimmed
to co-ordinate with your outfit.*

Telephone 01582 873822



WESTROPE BROS.

LAWN MOWER SERVICES

ALL TYPES GARDEN MOWERS SERVICED

THE RYE, EATON BRAY

Tel: Eaton Bray 220587

RD ELECTRICAL

**Specialising in all types of Electrical and Air
Conditioning installations including**

- LED Lighting – indoor and Outdoor
 - Garden & Patio lighting
- Scene setting – programmable dimmers
 - Re-wires
 - Security Lighting
- Kitchen and Bathroom specialist lighting & wiring
 - Testing and inspection
- Air conditioning throughout your home

**FULLY INSURED AND PART P QUALIFIED
NAPIT Registered.**

**Call Richard Ellison on 07932 759680
or 01525 221475**

116 High St, Edlesborough, Bucks, LU6 2ER

MOT TEST CENTRE

ROEBUCK GARAGE
HIGH STREET
EATON BRAY
220385

McTimoney CHIROPRACTIC



Margie Craib BSc BHSI DC AMC MMCA
Human and Animal Treatments

Ashridge Farm, Ringshall, Berkhamsted, Herts HP4 1ND
Telephone: (01442) 842729

General Chiropractic Council Registration No. 293



Moren Associates Limited

Newsletter Creation & Editing
Book Typesetting
Presentations
Typing
Document Reformatting
Spreadsheets
Adverts

Poster, Flyer & Leaflet Creation
Basic Web Creation/Maintenance
and more...

Tel: 01525 229695

Email: enquiries@morenassociates.co.uk

www.morenassociates.co.uk

ADRIENNE'S PRIVATE HIRE

Call for a **FREE** quotation
Book early to avoid disappointment
Very competitive prices

Airport Transfers
& Private Hire

07980 039715

*Our executive Cars, 6 seater Minibuses and
lady driver are all available*



GRASS ROOTS

GARDEN MAINTENANCE

Including

TREE SURGERY
SELECTION, SUPPLY &
PLANTING OF TREES,
SHRUBS & HEDGES.

(Fully insured)

Tel: BRIAN McMAHON
NCH (Arb)

EATON BRAY 221960



**Rose
Cottage
Interiors**
*for Quality
Hand Finished
Curtains*

Soft Furnishing, Interior Design
& Upholstery Service
Fabrics available

Handmade Curtain Specialist
Swags & Tails ● Pelmetts ●
Valances ● Tie-Backs
Clients own fabric welcome

Jane Euston • Rose Cottage
Northall Road • Eaton Bray
Tel/Fax: 01525 221034



“children are happy, settled and confident”
“children have a strong bond with the staff team who respond to their needs appropriately”
“children with any form of special need are very well supported in this group”
Ofsted Nov, 2005

“All of the girls working at the nursery make it their interest to know each and every child and are aware of each Child’s character. Clearly the children are happy as on my duty as parent helper you hardly ever heard tears, and any arguments over sharing are quickly noticed and dissolved by excellent staffing.” **letter from parent, 2006**

We Offer:

- A secure, child-friendly environment five mornings a week for children 2½ years to school age.
- Enclosed outdoor play area.
- Close links with local schools and the community.

To find out more, or to arrange a visit to our setting, please telephone:

Mrs Ann Tobin (Playgroup Leader) on 07816 358 342

Contemplating an office move, refurbishment, fit out or purchasing new office furniture?

FREE CONSULTATION ON ALL OFFICE & COMMERCIAL INTERIORS PROJECTS.

Independent advice from professional consultant with over 20 years industry experience and contributor to leading interiors industry publication.

AREA'S OF EXPERTISE INCLUDE:

- **Product Selection & Contract Negotiation**
- **Move Management Logistics**
- **Project Management**
- **Health, Safety & Disability Discrimination**
- **Pan-European Experience**
- **Published Industry Authority**

Review our profile @
www.knowledge-counsel.co.uk
and contact Roger Croft

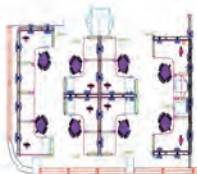

TECHNIQUE
CONSULTANTS (UK) LTD

Email: roger@techniqueconsultants.co.uk
Tel: 01525 222935 - Mobile: 07836 269753

www. **DRIVESTYLE VANS** .co.uk

Now you can buy our used vans directly via our website.



LOW COST VAN & TRUCK HIRE

You Can't  Our Vans

Dunstable
London Road
01582 600465
LU6 3DH

Milton Keynes
Wolverton Railway Station
01908 319777
MK12 STN

Flitwick
High Street
01525 715000
MK45 1DU

SEW SOFT interiors



- ❖ Handmade Curtains and Valences
- ❖ Roman, Venetian, Vertical and Roller blinds, Cushions and Upholstery
- ❖ Tracks and Poles
- ❖ Everything beautifully made and fitted to the highest standards
- ❖ Exceptional personal service in your home, taking care of all the details, reducing your stress
- ❖ You can use your own or choose from a range of the latest fabrics as well as the more traditional favourites

Call me
Sue Hawkins on Whipsnade
(01582) 873358

A.P Welding

Motor Repairs & Welding Services

Free collection & delivery

cambelts, diesel, petrol

MOT's arranged

established over 20 yrs

Unit 6

81 Leighton Road

Stanbridge, nr

Leighton Buzzard

call

01525 211707

07986033428



Inspirations by Christine

Bouquets, Floral Arrangements & Sympathy Tributes at competitive prices. Local Delivery

For a truly personal service contact me on

Christine 07801 844885

Letter to the Editors



Dear Sally

I am writing in connection with Penny Sydenham's letter (Dec/Jan issue) about putting Edlesborough on the map, which I am in agreement with regarding emergency services, as I have had problems myself getting the police in the past. On one occasion being transferred from Aylesbury to Bedford to Dunstable and back to Aylesbury again, although it got sorted out in the end.

As far as the postal side, I must disagree with Edlesborough going in to Bucks, as many years ago a lot of mail went to Ellesborough Bucks and a lot of letters and parcels went astray. Of course possibly now with post codes it might not be a problem.

Yours sincerely

A Fountain.

ST Judes Clinic Wants To Say A Big “Thank You”

St Judes Clinic, as many of you already know, became operational from our new site in Leighton Buzzard on Monday, 12th February 2007.

We have been overwhelmed by the cards and flowers from well wishers that have been appearing at our door and we would just like to say thanks to everyone, very much indeed, for all the support and encouragement, it's been wonderful.

St Judes had been operating from Edlesborough for the last 14 years and it was time for a move to a bigger place, where we could continue to build upon our multi-disciplinary service.

Our Open Days over the 16th to 18th February were well attended and many of our patients, past and present, got to meet and chat to some of our new staff and find out about our new services.

We are still, however, very much part of the local community and will be sponsoring Mrs Sally Thorne from Dagnall in her charity bid to raise money for Cystic Fibrosis and Facing Africa in crossing the Sahara.

We will also still be a part of the Edlesborough Carnival raising money for the Fete Charities again this year, and will still be presenting public information articles to Focus magazine on a multitude of aches and pains, and tips on how to deal with them. There is a new article in the pipeline from our new Physiotherapist and “Focus correspondent” Joanna Laurence.



EB Lions AFC

A belated thank you to everybody who collected Tesco Sport for Schools & Clubs vouchers for us at the end of 2006. As a result we have been able to obtain some very useful training equipment for the teams. We are also expecting to be able to use our new storage facility very soon, which has been partially funded by the AVDC Sports Grant team. Thank you to Edlesborough School for kindly allowing us to site the facility at the school.

If you would like to check up on the progress of the various teams in the club, please access our website at www.eblions.co.uk. Match reports for some of the teams also appear in the Leighton Buzzard Observer.

Looking to the future, a new U7 boys' team and an U10 girls' team will be formed for next season. Also, the club is still interested in finding a permanent site where we could have room for a pavilion, about three junior pitches and a senior pitch. If anybody knows of a suitable site please contact the club chairman, Andrew Lancefield, at lancers@onetel.com.

Liz Coates, Press Officer, EB Lions AFC (lizcoates@btinternet.com), 01442 842550).

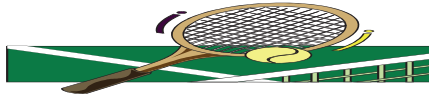

Eaton Bray Lawn Tennis Club

First this month, a date for your diary. Saturday 16th June. Mark it in now, as that's when we'll be holding our Play Tennis Day at the School Lane courts. As part of the Lawn Tennis Association promotion to encourage more people to take up the sport, we'll be starting off around midday with free playing and coaching for everyone, with special sessions for the youngsters, and you don't even need your own racquet as we can lend you one! There'll be games and competitions, tennis clothing and equipment for sale, the ubiquitous tasty BBQ, and as I write we are in secret negotiations with Chiltern Radio to come along! We'll keep you informed on that one, as they haven't answered my e-mail yet! Plus, our local MP Andrew Selous will attend from midday for 45 minutes to try his hand at tennis against some lucky volunteers, and to officially open our resurfaced courts. Finally, there's half price membership for anyone who joins on the day! So please do come up and join us for an hour or two, and enjoy some good company, hopefully some sunshine, (it's bound to be typically English summer weather, i.e. rainy with sunny intervals, or sunny with rainy intervals), a burger or two and some gentle exercise on the tennis courts (maybe have that burger afterwards...). I'll have to make sure they're properly cooked – I could go to the tower for attempting to poison a Member of Parliament.

The onset of spring has thrown me a challenge. Over the previous few months, on a Sunday morning I've been able to peek through my bedroom curtains and persuade myself that it's either too wet / cold / foggy / dark / slippery or even too cloudy to go up to our Sunday morning social tennis sessions. This has given me the perfect excuse to dive back under my duvet and begin the traditional ritual of 'discussing' with my wife who's turn it is to get the coffee. I normally lose, and such were my expectations last Sunday when I nosed through the window at about 9am. Quelle Horreur, as they say in Germany. The sun was shining brightly. Not a cloud in the sky. The birds were singing and next door's cat was sunbathing on top of the guinea-pig hutch. I was all out of excuses, it was now or never. I slipped into my tennis shorts (which once again had shrunk over the winter months), donned my XXL t-shirt, which I really should have put in for washing after my last appearance on court back in September, collected my racquet from the back of the shed where it had been thrown in disgust after that last defeat, and drove to the courts to find that 12 other people had had the same idea. There was no getting out of it; I was going to have to play some tennis.

I must admit to being a tad rusty; in fact 12 gallons of WD40 wouldn't have helped me much, but at least I could still hit the ball most of the time. My serving was, lets say, unique, but not as weird as my first opponent Martin Clark, who's self-taught technique caused the ball to travel three sides of a square before it finally plopped down on my side of the court. I think it was all that running around back and forth, left and right, trying to return his serve that set off the alarm on my heart monitor, whereupon I decided that a nice sit down was called for, whilst everyone else discussed the next pairings for the subsequent set. I began to wish I hadn't left my iron lung at home. By a quirky chance of good fortune I was paired with a lady called Claire, whose day job is a paramedic. I felt a wave of relaxation drift over me as I served off in the next game knowing that if I did keel over at any point then at least there was help close by; I was sure she'd have at least a defibrillator in her tennis bag, plus a wide variety of additional highly technical life-saving equipment, and probably knew a very quick way to the L&D although how she'd have got me in the back of her sports car I'm not sure.

Fortunately I saw out the rest of the morning without incident, and can thoroughly recommend our Sunday sessions as a way to blow away those winter cobwebs. If I can survive it, then so can you! For any further information about the club, including when we get together for our social tennis sessions up at the School Lane courts, or our various activities, please call either Chairman Ross Bagni on 01525 221411, Coach Nick Boys on 07810 832774, or if they're all out and I'm not giving myself a medical, me, Andy Cross, on 01582 477114.

THE COMPLETE BUILDING SERVICE

S.M. REILLY & SON

Established 1987

GENERAL BUILDERS

Extension Specialists

Tel: 01525 221740

Mobile: 07970 637511

Plastic Fascia & Soffit – Double Glazing
Windows – Doors - Conservatories
Decorating - Drives - Porches
Barn conversions - Roofing



Tel
01525 222145
Mobile
07971 559185

Lee Hutt

Heating and Plumbing Services

FREE ESTIMATES GIVEN
NO CALL OUT CHARGE
ALL WORK UNDERTAKEN
INSTALLATION, REPAIRS
NO JOB TOO SMALL
DOMESTIC & COMMERCIAL

J.M.C. PEST CONTROL

Wasps, Ants, Fleas, Cockroaches
Flies, Rats or Mice dealt with
professionally and efficiently.

All work guaranteed

Unbeatable Service • Prompt & Discreet
Very Competitive Prices.

Wasp Nest £39 • Ants from £45

Mobile: 07973 407027

Business: 01582 471766

St Judes Clinic

26 Lake Street, Leighton Buzzard
Beds LU7 1RX

Physiotherapists

Chiropodist, Podiatrist

Reflexologist, Acupuncturist

Women's Health Service

Your local health Professionals

Practice Principal

Moira D'Arcy MCSP

Tel: 01525 377751

Member of
The Organisation of
Chartered
Physiotherapists in
Private Practice



Ring Garry

01582 477568

Mobile

07949 118011

Fence Panels • Blockpaving
Shingle Drives • Paths • Slabs
Steps • Gardenwalls
New Patios • Relaying
Soak Aways • Drainage
Free estimates or advice
References

Trading Faces



*Unisex
Hair & Beauty Salon
Open 11am til Late
Call Linda, Sophie or Kelly
on 01525 229111*

G.R. Davis LCG

Honeywick Works, Eaton Bray
Cabinet Maker • Carpenter • Joiner

House Interiors

Handmade Kitchens

Can also supply and fit Crown Imperial
kitchens, wardrobes and desks

Home: 01582 600086

Mobile: 07759 856566

D & E HINES

High-Class Butchers

Quality Beef, Pork & Lamb

Grade A Poultry

BBQ & Sausage Speciality

Renowned for 'Bunkers Sausages'

Telephone: 01525 220413

CLEANING SERVICES

- GREAT OUTDOORS & IN -

*THE LOCAL COMPANY THAT CAN CARRY OUT
ALL OF YOUR CLEANING NEEDS!*

PRESSURE WASHING

- BLOCK PAVING & PATTERN
IMPRINTED CONCRETE (PIC)
REFURBISHED
- DRIVEWAYS/PATIOS/PATHS
- WALLS / FENCES
- CONSERVATORIES - HAND
CLEANED (INSIDE / OUT)
- GRAFFITI REMOVAL

INTERIOR CLEANING

- OFFICES & HOUSES
- BUILDERS CLEANS
- PRE - POST LET
- CARPETS & UPHOLSTERY
(ALL STAFF PROCHEM TRAINED)
- HARD FLOORS
REFURBISHED

0800 298 5883

FOR MORE INFORMATION VIEW OUR WEBSITE

www.greatoutdoorsandin.co.uk

37 Oldhill, SW Dunstable



Dagnall School

A Buckinghamshire co-educational school

For 4-7 year olds



Ofsted 2003

Pupils of all abilities make good progress and achieve well. Standards are consistently high in English, Mathematics and Science. The partnership with parents and the contribution of the community to pupils' learning is excellent.

Dagnall school offers

- small classes with high quality teaching
- a secure and caring environment where each pupil is seen to be an individual and not just one of many

Each child is encouraged to achieve to the best of their ability and to develop an eagerness to acquire knowledge and become lifelong learners.

Come and visit our friendly school, meet our lovely children and dedicated staff.



Leadership in the Community
awarded 2005



Awarded for a third
time in Oct 2006

Website www.dagnall.bucks.sch.uk Tel & Fax 01442 842473

e-mail office@dagnall.bucks.sch.uk

Art & Soul

Furniture
Interior Accessories
Individual Gifts
& Original Artwork

(Commissions undertaken)



41 Western Road · Tring · Herts · HP25 4BQ
tel: 01442 822219
www.artandsoul-tring.co.uk

COFFEE TAVERN

High Street, Eaton Bray

Hall for hire suitable for
approximately 50 people with
kitchen facilities available.

Also two smaller rooms ideal
for committee meetings

FOR BOOKINGS:
PHONE SYLVIA HIGNELL
ON 01525 220891

Absolutely Plastered



DOMESTIC/COMMERCIAL, CLEAN AND RELIABLE SERVICE,
FREE ESTIMATES, FRIENDLY ADVICE

- * Plastering & Coving
- * Floor Screeding
- * Pebbledashing & Rendering
- * Dry Lining
- * Cornices & Mouldings
- * Insurance Work Undertaken

CALL NICK CONWAY ON

Mobile: 07751 830716

Tel: 01525 221877/01442 269565

26 School Lane, Eaton Bray, Dunstable, Bedfordshire LU6 2DT



Illustria Kennels & Kathotel

Mick and Denise Garrod
Proprietors

Offer your pet a fully licensed Dog
and Cat boarding service

Purpose-built Dog kennels

Individual Cat chalets with
outdoor exercise runs

All in pleasant country surroundings

WELLHEAD BUNGALOWS,
TRING ROAD,
DUNSTABLE,
BEDS LU6 2JU
TELEPHONE:
(01582) 665343



Neil Hodson Associates

Consulting Structural Engineers

24 HIGH ST TRING

OFFER A COMPREHENSIVE RANGE OF
PROFESSIONAL BUILDING DESIGN,
ADVISORY AND DRAWING SERVICES

From plans for domestic extensions to
multi-storey offices, commercial
buildings and factories.

Structural surveys, site surveying,
advice on building defects and
Feasibility Studies

Planning Applications and Building
Regulation Consents obtained.

Tel 01442 890894 OR
Edlesborough 222462

KEITH GRADLEY ELECTRICAL

83 High Street, Eaton Bray
Tel: Eaton Bray 222303
Mobile: 07976 640869

For all Domestic, Commercial and
Industrial Wiring and Plumbing
Storage Heaters, Showers etc.
Security Systems Installed
Test and Inspections
Free Estimates and Advice

ALAN BARNARD BUILDING REPAIRS

40 ESTABLISHED 1967 **40**
NO JOB TOO SMALL

- ALTERATIONS & REPAIRS
- NEW KITCHENS & BATHROOMS
- BUILT IN WARDROBES
- PAINTING & DECORATING
- U.P.V.C FACIAS & SOFFITS
- WOOD OR U.P.V.C DOORS & WINDOWS
- WOODWORK

20 WELLHEAD ROAD
TOTTERNHOE, BEDS

01582 609726 & 07774 247658

YOUR LOCAL DRIVING SCHOOL

Mini Manoeuvres

Competitive rates • Brand new mini
Patient, friendly instructor
Discount for block orders
Available 6 days a week • Pass plus

For more information call Kevin:
01525221519 07931535519
www.minimanoevres.co.uk

J.G.S. Metalwork

Specialists in Gates & Gate Automation

Balustrades • Security Grilles • Railings

Curtain Rods • Weathervanes

Call in to discuss your ideas

Tel: 01525 220360 Fax: 01525 222786

High Street, Edlesborough LU6 2HS

www.jgsmetalwork.co.uk

enquiries@jgsmetalwork.co.uk

HAND CRAFTED KITCHENS AND FURNITURE

Natural finish & painted
featuring hi-tech accessories

KITCHENS BATHROOMS BEDROOMS

Tables, Chairs, Dressers,
Wardrobes etc...

All in solid wood - Oak,
maple or reclaimed pine.



SOLID WOOD FLOORING & DOORS



Our business has been built on design, originality, practicality
and our experience of quality and services.

41 Western Road · Tring · Herts · HP23 4BQ
Tel: 01442 822219 www.artandsoul-tring.co.uk

Pressing Need

Ironing, Laundry & Dry Cleaning Service

Free Collection & Delivery

from home or office

Executive Shirt Service (Wash & Pressed)

Duvet Service (washed and dry)

For more information or to book a collection

call 01582 667332 or 07885 320042

or email: ironout@aol.com

VANSAR BLINDS

Domestic and Commercial Specialists
In all types of Blinds and Awnings

Family Business est. since 1984

- ◆ Vertical
- ◆ Venetian
- ◆ Rollers
- ◆ Wood Weave
- ◆ Roman
- ◆ Pleated
- ◆ Wood Venetian
- ◆ Conservatory Blinds
- ◆ Patio Awnings

**For a Friendly & Reliable Service
Free Measuring and Quotations**

Supply and Fitting
Contact Mark Allen

on

01525-220477

07711 257473

Salvation Sound. . . . April 2007

THE FOOT OF THE CROSS...

I was there at the foot of the cross. I couldn't understand
Why following Him should be banned; I was just a young impressionable youth.
I was still searching for the truth.

César was our living God; but we had many another.
I had come here to visit, the Tribune, my brother.
Jerusalem,.... this place, full of Jews. They talk of a Messiah;
A bringer of 'Good News', A deliverer, a shepherd for His sheep.
This place is so boring - I'm almost asleep!
I came because a crucifixion meant at last some small measure of excitement.
But now I feel it's time to go home, life's far more entertaining
When I'm in Rome.....

I was there at the foot of the cross, I am a Jew,
I had nothing better that day to do; I had to come here for the feast,
Go to the Temple, buy lamb from the priest;
There was a trial, Pilate asked, and sought an answer,
Are you a Lord, Man from Galilee?" Later he said, "Take Him to Herod,
He this farce will oversee". "Kill Him", we cried, "Let Him be crucified".
Me, a goldsmith, I went along with the crowd, and I saw the sad look on Jesus' face
And I knew then that that hill was a sacred place. We killed Him, the Nazarene
Son of God; that man had seen.....

I was there at the foot of the cross, I saw his agony, felt the people's loss,
I heard Him call to His Father that day, "Forgive them", he said,
"They know not what they do or say".... The sky was black just as of night,
Lightning, wind, rain, the people took fright. The Temple curtain rent in two.
He called, "Father, I am cometh to You". After that, I too, went on my way,
But I'll not forget what I saw that day; for this was a man, full of love, I'm told,
A carpenter's son, who made so bold as to teach and promise a Spirit from God,
A life everlasting, washed by His blood!..A merchant I am, with spices to sell,
And time truth to tell, is something I cannot afford, to talk of someone who called
Himself, 'The Son of the Lord'.

I was there at the foot of the cross, I saw the soldiers as dice they did toss,
They were gambling for His cloak. He hung and died upon that tree,
To take the sin from you and me. 'Twas to His Father that He spoke;
But I was His MOTHER:...Oh, don't you see, why didn't He say a last word to me?
My tears, they fell and mingled with His blood, as it ran down the hill,
And mixed with the mud... The heavens were dark, storm filled the air.
Where were His friends? Did they not care? He was my firstborn, my eldest son.
Why did they crucify Him? What had He done? He was so gentle, good and kind,
How could the people be so blind? They tested Him and put Him on trial,
Made Him carry that cross, mile upon mile. They scourged His back with many a whip
And gave Him vinegar, when He asked for water to sip.
They put on His head a crown of thorn, was this really why He was born?
On each of His sides they hung a thief; His life on this earth, had been so brief...

I was there at the foot of the cross; for it's with my mind that I can see.
I know when He died it was for me. That far away day yet very near.
I'm filled with wonder, and yes, sometimes fear; for my faith is not strong,
'Though it is sincere. Today it is to me that He calls. He lifts me when I stumble,
or fall. His presence is always at my side, and it's in His love, that I abide.

Yes, I am here at the foot of the cross, but I am not filled with a sense of loss,
For I know that He will come again, and when He does there will be no pain.
We will laugh and shout, and full of joy we'll sing, for He is coming again,
Coming as King....I am here standing at the foot of the cross, for it is here
Wherever we meet; the foot of the cross, the mercy seat.
The thought of love, its undying ember, I can't forget..... DO YOU REMEMBER...?

Maureen Richardson

Dagnall News

Over 60's

At our February meeting we welcomed Mr & Mrs Rinkel from Berkhamsted. They gave us a very entertaining talk on living and working in Saudi Arabia in the 1980s.

During both March and April our meetings will in fact be trips out for lunch, which proves very popular with our members.

We are certainly looking ahead to September when we have a return visit from Jean Martyn who gave us such an enjoyable organ recital last year. Make a note of the date – Saturday September 15th. We have already sold some tickets.

Dagnall Church

All Saints' Church will be having a cake stall at the Village Fete on Saturday 12 May, the proceeds from which will go towards the Ian Rennie Hospice at Home. All contributions welcome.

Dagnall School

ALIENS LIKE TO EAT

They like chewing soft chicken
They like munching yummy eyes
They like crunching juicy worms
By Wilf Year 1
They like eating worms
They like crunching caterpillars
They like munching slugs
They like gobbling starfish
By Jessica Year 1

As part of the Year One's work on Space, the children imagined what Aliens like to eat.



*Piano, Cello &
Theory of Music*

*Tuition from beginners to
advanced standard.*

*Vacancies available for daytime & evening
lessons (beginner adults very welcome).*



Contact:

Jane Lodge (PGCE MUS B HONS)
Telephone 01525 222803

All residents of Edlesborough, Northall and Dagnall

As Spring is now upon us, and your thoughts are turning to gardening, I thought I would remind you that I am still selling the AVDC green refuse sacks. Currently they are £4.50 for 20. For the benefit of any newcomers to the area if you pay your rates to the Aylesbury District Council, then you can use these sacks. The Parish Council permit me to sell the sacks at the same price as they buy them from the District Council.

They can only be used for garden rubbish i.e. grass mowings, chopped up bushes etc. If you stand them out with your wheelie bin on collection refuse day, the dustmen will take them away.

Sue Parker 221416

DOG WALKER

Do you need help walking your dog?
Responsible person looking to keep fit
and love dogs.

Parents won't let me have one of my
own ☹

Interested?

Ring Jen 07903 289791

Weddings * Birthdays * Anniversaries
 Funerals * Social Functions
 Corporate Contracts * Balloons
 Fashion Jewellery * and much more ...



For all your floral requirements

Full Teleflorist member deliveries worldwide

Opening Times

Monday – Thursday 9.00 am – 4.30 pm
 Friday 9.00 am – 6.00 pm
 Saturday 9.00 am – 1.00 pm
 Sunday closed

2 High Street, Edlesborough,
 Beds, LU6 2HS
 Tel. 01525 221920

Email: Sam@budsofmayflorist.co.uk

MICHAEL HUBBINS

TELEPHONE ENGINEER

Installation of Telephone Extension Sockets
 Digital, Satellite & Internet Sockets

Also Domestic Electrical Work Undertaken

Tel: 01582 471648

Mobile: 0771 8834851



Stephen D.

Janes

Est. 1982

**CARPENTRY, JOINERY
 KITCHENS FITTED
 PROPERTY MAINTENANCE
 TELEPHONE: 01525 220649**

PA PLUMBING 
 Mob: 07812 085170

- Bathrooms Fitted
- Emergency Call Outs
- Burst & Leak Repairs
- Insurance Work
- All Work Guaranteed
- No Job Too Small
- Quick Reliable Service
- Free Estimates
- All General Plumbing

01582 604070
 40 Westfield Road, Dunstable, LU6 1DH

Anne Johnson D.O.

Registered Osteopath

6 Moor End, Eaton Bray

01525 221958

07957 250682

Daytime and Evening
 Appointments Available



REFLEXOLOGIST

MARYLYN AUBURN, M.A.R.

Leighton Road, Edlesborough

Telephone: 01525 220030

Member of the Association of Reflexologists



Aerial & Satellite Systems

Tel: 01525 237498

Mobile: 07970 260518



www.digitaltelly.tv

Edlesborough School



Choosing the most appropriate school for your child is a very important decision

Edlesborough School is a co-educational village school for children from 4 to 11. We provide the benefits of a continuous primary education and the broad experience of a highly professional and caring staff. Our aim is to help all children achieve their maximum potential as individuals and as members of society.

'Overall academic standards are very high'

'Pupils make very good progress'

'Pupils are very well behaved, want to learn and work hard to meet the many challenges they are given'

(OFSTED 2003)



We would welcome the opportunity to show you round our friendly school.

Please ring Janet Hatfield on 01525 220431

Fax 01525 221819 www.edlesborough.bucks.sch.uk



INVESTOR IN PEOPLE

EATON BRAY VILLAGE HALL

**LARGE & SMALL HALL,
MEETING ROOM, STAGE,
KITCHEN, LARGE CAR PARK**

**SUITABLE FOR ALL KINDS OF
EVENTS:-**

- WEDDING RECEPTIONS
- CHILDREN'S PARTIES
- KEEP FIT, BADMINTON
- STAGE PLAYS ETC

**TELEPHONE TO BOOK
YOUR EVENT ON:-**

01525 222831

**KEYS TO BE COLLECTED
BY ARRANGEMENT**

**Gary Witts
Approved Driving Instructor**

01525 38 39 40

07748 305859

gary@passyourtest.org

www.passyourtest.org

**Patient, friendly and reliable tuition
Pass Plus Registered
Motorway / Refresher Lessons available
Member of the Driving Instructors Association**

DOMESTIC ELECTRICIAN

JOHN BRODRICK

FULLY QUALIFIED

NICEIC REGISTERED

FRIENDLY, PROFESSIONAL, RELIABLE

LOCAL SERVICE

01525-223081

07884-471565

CSL

Charvet Services Ltd

Plumbing & Heating Engineer

40 years experience/CORGI registered

Full central heating installation, boiler changes, all heating repairs

Landlords Gas safety certificates

*Complete plumbing service - bathroom refurbishments including tiling
and electrical work*

Underground drainage/blocked pipes etc.

Free Quotations • No call out charge • No payment until complete satisfaction

Telephone: 01525 221052 - Mobile: 07721 625887



Abbeywood

building • construction • maintenance

"A company with high standards of workmanship providing good old fashioned service"

OFFICE:
01525 270045

MOBILE:
07946 857323

- EXTENSIONS • LOFT CONVERSIONS • PATIOS
 - INTERIOR & EXTERIOR PAINTING/DECORATING
 - FITTED KITCHENS/BATHROOMS/BEDROOMS
 - ALL GENERAL BUILDING WORK
- *Free estimates and advice*
 - *Based locally with a friendly approach*
 - *Committed to giving you what you want without problems*

All Your Storage Needs Met
Clean, Dry and Secure Warehouse
Warehouse Storage Available for
Short/Long Term

Archive Boxes, Liquidated
Companies, Shredding available.

Household & Business items
Outside Storage Available for
Caravans and Trailers

Collection & Delivery
Boxes and other packing materials
available if required.

Dagnall Storage Company
Malting Barn
Malting Lane
Dagnall
Herts HP4 1QY

Tel: 01442 842589

Fax: 01442 842170

Email: info@dagnallstorage.co.uk

Kingsley

GARAGE DOORS

- All types & makes of door supplied & fitted
- Steel, timber, glass reinforced polyester (GRP)
- Sectional doors - an ideal solution for short driveways

Electric operators from £300 fitted
Automate your existing garage door

PROMPT REPAIR SERVICE

CALL 01525 221058



Eaton Bray Lower School

"The openness, warmth and mutual respect which permeate the School, promote a purposeful climate in which effective learning can take place" (Ofsted)

Please come and visit our friendly village school. Phone 01525 220468 or email eaton@deal.bedfordshire.gov.uk



**We have been awarded
National Healthy School status**

COMING SOON - EBLS Nursery with extended School provision and wrap-around care in a modern, light, sustainable new building.

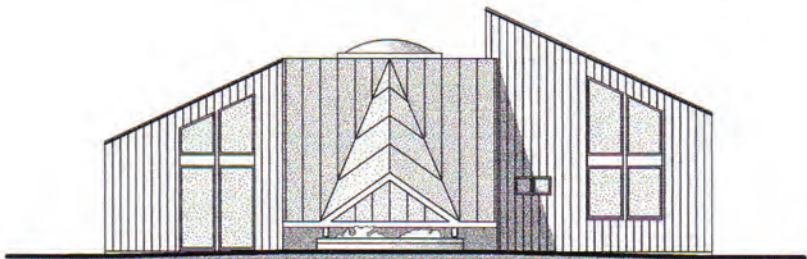

Mark Janes Contacts

**Felt Roofing - All Roofing Repairs
and Property Maintenance**

FREE ESTIMATES



t: 01442 877528

m: 07841 343470

e: mark.janes3@btinternet.com

**Established 25 years
Approved Contractor
for Local Authorities**

Beautopia

*"aiming to meet all your beauty needs in
a friendly & tranquil environment"*

Dermologica Facials

Body Massage

Waxing

Manicure's & Pedicures

Tanning

Biosculpture Gel Nails

171 High Street

Berkhamsted

Herts, HP4 3HB

*Please call Julie on: 01442 870065
to request a brochure or to book an
appointment*

*All Major credit cards accepted
Gift Vouchers available*

Dominic Woolcott Painter & Decorator



- Internal & External
- Plastering & Coving
- Insurance Work
- 20 Years Experience
- Competitive Rates

**For a professional job call:
01525 229682 or 07747 042879**

Village Pubs Past & Present

As a "Newcomer" to Edlesborough, (I only moved here in 1970) I recently got to thinking of how the history of Public Houses is so closely associated with the changing faces of our villages. I pinched the idea of a story written around Public Houses from an article that I read and have applied the idea to the Pubs past and present in the four villages served by Focus. I have also tried to identify their original sites, but I am sure that some of the real locals from the four villages will be able to point out my errors and find for me some more forgotten pubs. I am willing to bet that no one remembers the "Victoria", an alehouse that stood on the site of 8 High Street Edlesborough. The original deeds, once owned by me, showed that it had been two cottages, then an alehouse, then a retail haberdashery, to be followed by Buckrods Hardware, which was demolished and rebuilt, eventually to become Janes Carpets.

I will be very pleased to hear from anybody who can cast any light on more Pubs, their locations, and possibly some of the stories connected to them. Many years ago in the reign of Reg & Marie Catchpole (publicans of the Bell, Edlesborough during the seventies) one regular at the Bell, living at the time in the Old Greyhound when it was a private residence, and others who visited his house, all swore that a man known to many elders of the village, whose name was known to them, (but which escapes me), was to be seen after his death regularly sitting in the lounge of the house in the position where he apparently always sat when alive, and would come and go on a regular basis. True or false? Would anyone who has any news or information regarding any of the items raised in this piece please contact me through the pages of "Focus" thus providing its readers with more information about our villages and their history . Thank you.

Len Buckingham

The Travelling Woodcutter

Once upon a time, many years ago there was a woodcutter from Edlesborough who decided to go and see the wider world. He took his **Axe and Compass**, jumped on his **White Horse**, and as **The Bell** in the church tower rang its Sunday call he rode off. Later as he tired of riding he stopped at a building where **Travellers Rest**, for his evening refreshment and room. There he got into conversation with a man he knew to be a carpenter by his **Rule & Square**, which he carried with him. They were very soon happy with each other's company, and to pass the time were playing a game of **Chequers**. When asked by the carpenter why he, the woodsman, was on the road, the woodsman replied that he was looking for pastures new, to which the carpenter replied, "Upon my word God bless **Victoria** and the **Prince of Wales**, why on earth are you doing that? Don't you know that what you need in this world is **Hope: and Anchor** yourself to the people you know, your friends and family?" After much thought the woodcutter decided that he had started his travels with **Good Intent**, and would therefore continue on his way for a little longer yet. Before very long he came to a splendid lake with a solitary **Swan**, and an impressive **Fountain**. On enquiring of a local damsel he was informed that the lake was the work of the local squire, but that it had proved to be a **Labour In vain**, as he died by drowning in the self same lake, so always remember **The Golden Rule**, look before you leap she said. The woodsman carried on with his journey to **Plough** up hills only to drop down in to the valleys again. After some miles he met a man with an **Old Greyhound** who explained that he had come from the local fair where he had been watching the **Wrestlers**, and a crack shot **Rifleman**. He was also carrying a soft toy in the form of a **Red Lion**, which he said he had won on the hoopla stall, which he intended to give to his granddaughter. After this encounter the woodsman walked some 20 miles **North, all inn** one day. Eventually the woodsman finished up on the Duke of Bedford's estate, where he was to find rewarding employment. Never the less he was always happy to hear the estate clock chiming **Five Bells** signifying the end of a long working day, thus enabling him to wend his way to his local pub **The Bedford Arms**, where he would enjoy a well earned pint and the company of his friends and other workers on the estate. He was in due course to settle down and get married, and raise a family making him realise how lucky he had been not to have taken the word of the carpenter, but to continue with his journey, eventually to find all

the security hope and friendship that he had been seeking.

The End

The Four Village Pubs Used In The Story

- 1 The Axe & Compass: Now a private house in High Street Edlesborough with a balcony overlooking the cricket square
- 2 The White Horse: Public House in Park Lane Eaton Bray adjacent to The Five bells
- 3 The Bell: Public House Leighton Road Edlesborough opposite Edlesborough Church
- 4 The Travellers Rest: Theme Public House & Restaurant Icknield Way Edlesborough adjacent to double roundabout
- 5 The Rule & Square: Now a residential site at the end of Green Street Edlesborough known as the Willows
- 6 The Chequers: Now a small housing estate opposite the Market Square Moor End Eaton Bray
- 7 The Victoria: 8 High Street Edlesborough. Now Janes Carpet Shop. Was an alehouse
- 8 The Prince Of Wales: Now a private dwelling just past the corner of Brook Street, opposite the allotments. Also thought to be an alehouse
- 9 The Hope & Anchor: Now an Indian Restaurant in Bower Lane Eaton Bray
- 10 The Good Intent: Now the name of a housing estate in Edlesborough, the pub was thought to be one of the original buildings at the entrance
- 11 The Swan: Public House in Leighton Road Northall near South End Lane
- 12 The Fountain: Now private semidetached housing was situated just past the Roebuck garage forecourt
- 13 The Labour In Vain: Thought to have been on the site of Hawkins Transport Tottenhoe Road Eaton Bray
- 14 The Golden Rule: Public House on the Leighton Road Dagnall
- 15 The Plough: Now an Indian Restaurant on roundabout Harling Road/Tring Road Eaton Bray
- 16 The Old Greyhound: Now a private house next to The Bell Leighton Road Edlesborough
- 17 The Wrestlers: Now a private house Leighton Road Northall just past and opposite the Swan now called The Old Wrestlers
- 18 The Rifleman: Now the Coffee Tavern High Street Eaton Bray
- 19 The Five bells: Public House Totternhoe Road Eaton Bray adjacent to the White Horse
- 20 The Red Lion: Public House Leighton Road Dagnall
- 21 The Northall Inn: Now site of private houses off the Leighton Road on outskirts of Northall
- 22 The Bedford Arms: Was on the site of the Roebuck garage shop

Mothers' Union, Eaton Bray With Edlesborough

At our meeting on Wednesday, 14th February, we were pleased to welcome, as our speaker, Jenny Duke assisted by her friend Elka.

Prayers were said by Christine after which Jenny proceeded to show us her lifetime of work in quilts and patchwork. Jenny had worked hard to obtain her City & Guilds of which she showed us her set pieces of work. She has been teaching at Barnfield College for seven years and still takes private work shops. She designs all of her own work including patterns, colours and materials. Her first handwork quilt depicting 'Grandmothers' Flower Garden' was exquisite. Various types of patchwork, boxwork, quilt and applique work were passed around and the work in each piece amazed us all. She is a remarkable lady. She previously visited us with Ruth Deacon who spoke about her work in China. They had just heard that seven people they had met had become Christians. Jenny spent two years in America where patchwork and quilting is more fashionable than here. Quilts are made in Church and distributed to distressed children.

It was a very pleasant afternoon enjoyed by fourteen members. We were pleased to welcome Muriel and would welcome any other ladies who care to join our very informal gathering.

Jenny was thanked by us all and refreshments were served and we ended with Grace at 4pm.

David John Harris



(Established 1992)

All Fencing Work • All Gates
Paving • Patios
Driveways • Shingle
Hedge Setting and Cutting
Grass Cutting
Turving Specialist
Exterior Painting Service
Sheds
Small Building Work
Trees & Shrubs Supplied

Tel/Fax: 01525 221745
Mobile: 07889 143713

Vicky Waller



YOUR DOG DESERVES THE BEST
♥ PUT VICKY TO THE TEST ♥

- Trained at the London Academy of Professional Groomers to the highest City and Guilds standard
- Sympathetic and gentle handling of all dogs

NO CAGES

Contact Vicky
Telephone: 01525 222775
www.dogcare.co.uk
Email: vicky@dogcare.co.uk

PROFESSIONAL CLEANING SERVICES

From a Christian, family-run company. Fully Insured.

OUR BUSINESS IS BASED ON HONESTY & SATISFACTION. A LARGE PERCENTAGE OF OUR WORK COMES FROM REFERRAL & RECOMMENDATION.



CARPET & UPHOLSTERY CLEANING

FULL, FREE, NO-OBLIGATION SURVEY & QUOTATION PRIOR TO CARRYING OUT ANY CLEANING - PROVIDING SERVICE TO THE HIGHEST STANDARDS.

WINDOW & CONSERVATORY CLEANING

-USING PURE WATER THROUGH WATER FED POLES.
SAFE, MODERN, INDUSTRY APPROVED TECHNIQUES WITHOUT THE USE OF LADDERS! **MONTHLY CLEANING AVAILABLE**



PATIO & DRIVEWAY CLEANING

REDUCE THE DANGERS OF SLIPPING IN THE WET OR WINTER WEATHER BY REMOVING MOSS AND OTHER DEBRIS - RESTORING COLOURS - MAKE YOUR HOUSE STAND OUT FROM THE CROWD!

01442 250679 Murray's Cleaning Services

Let us take care of the cleaning so that your free time is leisure time.

www.murrayscleaningservices.co.uk

19 Broom Hill, Hemel Hempstead.



Premier Garage Doors

MANUAL & ELECTRIC

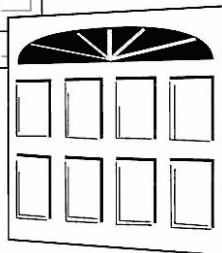
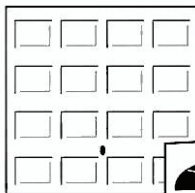

Quality Garage Doors

- ☑ SUPERB CHOICE OF DESIGNS IN METAL,
WOOD AND FIBREGLASS
- ☑ ANY SIZE DOOR MADE TO YOUR REQUIREMENTS
- ☑ LARGE SELECTION OF SPARES & FAST REPAIR
SERVICE AVAILABLE
- ☑ NEW OR EXISTING DOORS CONVERTED TO
AUTOMATIC
- ☑ PROFESSIONALLY FITTED BY OWN EXPERT
CRAFTSMEN
- ☑ PROMPT FREE ESTIMATES & ADVICE
- ☑ WE COVER ALL AREAS

- DIY KITS AVAILABLE
- INSURANCE WORK WELCOME
- COUNCIL APPROVED
- REMOTE CONTROL GATES AL-
AVAILABLE

(EST 1984)

SO

**UNIT 7 SPARROW HALL FARM
LEIGHTON ROAD, EDLESBOROUGH LU6 2ES**

01525 220212 OR 01494 773391

Janes

Bikes and Accessories



£189.99

The sun is shining,
Spring is on it's way
It's time to get your bike out
And go out for the day.

You've found it in the garage,
It looks a little bit worn
Do you get a new one?
Or are you a bit torn?



£129.99

We at Janes not only stock a wide range of bikes
for all ages and abilities but we also offer a

Bike Repair and Maintenance Service

So if you want honest and practical advice
on buying a new bike from us,
or help with sorting out your old one, then pop in
we will be happy to help you.

High Street, Edlesborough, Nr Dunstable, Beds. LU6 2HS
Tel: 01525 220208 www.janesltd.co.uk